Complete: 24 Pages. Part I.—General News Sheet—12 Pages.

The Times

LOS ANGELES

MAXIMUM TEMPERATURES: Boston, 54; New York, 86; Washington, 92; Pittsburgh, 92; Cincinnati, 94; Chicago, 78; Kansas City, 82; St. Paul, 72; Jacksonville, 86; LOS ANGELES, 70.

Sunset Post.

ANNUM, $9.00. | Per Week, 20 Cents. Per Month, 75 Cents.

WEDNESDAY MORNING, JUNE 21, 1905.

On All News Stands, Trains and Streets. | 5 CENTS

DEAD MAN EXPOSED.

Gaskill Found to be a Forger.

Bond Holders and Trust Companies Dropped Nearly a Million.

Administrators Discover a Set of Books Wherein He "Raised" Figures.

Certificates of Gilt-edged Securities Used to Obtain Large Loans.

[BY THE ASSOCIATED PRESS—P.M.]

PHILADELPHIA, June 20.—One of the most sensational cases of forgery that has ever been brought to light in financial circles of this city was disclosed today, when it was announced that certificates calling for small numbers of shares of stock had been fraudulently raised to hundreds of shares, causing a loss to certain bondholders and trust companies of this city of from $750,000 to $1,000,000.

The forgery involves the name of Benjamin H. Gaskill, who went to his grave four weeks ago. Gaskill was the sole member of the banking and brokerage concern known as Benjamin H. Gaskill and Company. He had offices in the financial district, and his credit was considered gilt-edged. Gaskill died about four weeks ago, and at the time of his death he was believed to be worth $500,000. He left no will, and administrators began to close up his business. A patron of the firm, whose name is not given, bought from the estate 100 shares of Philadelphia Traction Company stock and 100 shares of stock of the United States Steel Corporation. He turned his account over to E. C. Miller and Company, which firm sent the 100 shares of traction stock to the Philadelphia Traction Company's office to have the transfer recorded. The certificate did not agree with the company's books, and an investigation showed that the certificate had been raised from six shares to 100.

The discovery was reported to E. C. Miller and Company, which firm immediately notified the Stock Exchange, of which Gaskill was a member, which in turn sent out notices to its members not to receive stock certificates from the Gaskill estate. A further investigation brought to light a surprising state of affairs. It was found that Gaskill had credited himself on his own books with 6000 shares of Philadelphia Traction stock, valued at approximately $600,000, while the traction company's books showed he had only 400 shares. It was also discovered that he had raised stock certificates of the United Railways of New Jersey from two to two hundred and certificates of the Frankfort and Southwark Street Railway Company of this city from two to twenty. The latter stock is worth $430 a share.

Gaskill kept two accounts, one recording the transactions of his customers, which was correct, and another giving his own transactions. His books showed that he was losing from $15,000 to $20,000 a year in his business. His method of operation was to obtain certificates of gilt-edged securities calling for one, two, three or some other small number of shares, raise the figures and give them as securities for large loans. At least six banks and trust companies of this city admit holding fraudulent securities for large loans. Not one of the institutions will make public the amount of money it advanced, but a financier who has been making an investigation said tonight that the amount of money loaned on the raised certificates will aggregate between $750,000 and $1,000,000. It is believed very little will be recovered from the estate.

Gaskill was about 41 years of age when he died, and was a high liver. He was a member of the Manufacturers and other clubs, and was well and favorably known. The administrators of the estate, Lincoln L. Eyre and George M. Wagner, have retained John G. Johnson to protect the interests of the estate.

PRAIRIE OIL CAPITAL.

TOPEKA (Kan.) June 20.—The Prairie Oil and Gas Company has been granted permission by the Kansas Charter Board to increase its capital stock from $2,500,000 to $7,500,000. The stockholders announced in their application that an actual bona fide additional cash subscription had been made to cover the amount of the strike. The Prairie Company, which is understood to be the Kansas branch of the Standard Oil Company, was chartered by the State in December, 1900. At that time its capital stock was $300,000.

SPONTANEOUS GENERATION.

Prof. Burke of Cambridge Believes Radium Capable of Producing It and Hammer Agrees.

[BY DIRECT WIRE TO THE TIMES.]

NEW YORK, June 20.—[Exclusive Dispatch.] William J. Hammer, the leading authority on radium, is inclined to believe Prof. John Butler Burke, the Cambridge scientist, has discovered that spontaneous generation lies possible in a mixture of radium and other material.

"Radium," said Hammer today, "is the only great scientific discovery which has justified every claim made by its most enthusiastic student, as well as its discoverer. I have thought deeply on the subject of radio-activity and its power under proper conditions to stimulate, or even to spontaneously produce life in its primary form.

"I'm inclined to believe almost anything that is claimed by respectable authorities for radium, as my own investigations have convinced me that we are only beginning to dimly realize its wonderful qualities."

HEAT VICTIMS AT PITTSBURGH.

TWENTY OF THEM WITHIN TWELVE HOURS.

Fifteen Prostrations and Several of Them in Critical Condition—City Ill-prepared to Deal With the Deadly Rays of "Old Sol"—Spotted Fever Wiped Out.

PITTSBURGH (Pa.) June 20.—[Exclusive Dispatch.] Within twelve hours, the heat has claimed twenty victims in Pittsburgh, fifteen others have been prostrated, several of them being in a critical condition. The temperature maximum today was 88 degs., against 92 degs. yesterday, but the humidity was greater today, and the number of deaths increased.

There was little sleep last night. At no time did the mercury drop below 78 degs., and the city was ill-prepared to combat the death-dealing rays today. City Physician Booth announced today that spotted fever has been wiped out, and gives the heat credit for destroying the plague.

PITTSBURGH FATALITIES.

[BY THE ASSOCIATED PRESS—P.M.]

PITTSBURGH, June 20.—The oppressive heat wave that has tightly gripped Pittsburgh and vicinity during the past four days continues, and the list of fatalities is growing rapidly, making a total of sixteen deaths since Sunday. There were also many prostrations of a serious nature.

CANNIBALS RETURN SKULL.

Grewsome Reminder of Fate of Missionaries of South America Comes to Light.

[BY DIRECT WIRE TO THE TIMES.]

SAN FRANCISCO, June 20.—[Exclusive Dispatch.] Bert Doyle, who has been in New Guinea for several years, returned on the steamer Ventura today and brings a curious story of the identification of the skull of an American missionary who was murdered and eaten by cannibals four years ago. The skull belonged to Dr. Oliver Fellows Tompkins, who was with Rev. James Chalmers, explorer, and James Walker, Thomas Rathbone and eleven native converts, who were foully slain by natives.

They were cruising around the island in a small schooner named the Nine, when they were enticed ashore and made prisoners. After a few days, they were all killed and eaten. Capt. Sadenher of the schooner Nine escaped and took the story to Thursday island.

A punitive expedition was organized, but though hundreds of natives were killed, no trace was found of the bones of the victims. This spring six natives promised to return Tompkins's skull if they were given their freedom. This was agreed to and they brought in the skull, which was identified.

SET UPON BY THUGS.

Harvard College Man Has Exciting Experience and Arm Broken While at Coronel, Chile.

[BY DIRECT WIRE TO THE TIMES.]

SAN FRANCISCO, June 20.—[Exclusive Dispatch.] Louis Gilion, the Harvard College man who made the trip out from New York on the big steamer Dakota, was set upon by thugs and cutthroats that infest the port of Coronel, Chile, while the vessel was lying at that place, and his life was saved only by the timely interference of the American Consul. Coronel has long been known by steamship men as a dangerous port, and seldom do any men from the steamer go ashore there a second time.

Gilion, who is a robust athlete, had been ashore with other men of the crew, and was on his way back to the steamer in a rowboat when four native men at the oars suddenly attacked the Americans. The boat was capsized, and in the struggle that ensued for self-preservation, Gilion nearly drowned one of the Chilean ruffians. But before Gilion could reach the upturned skiff, he was struck with an oar by one of the natives, the blow breaking his right arm.

THE GREAT WAR.

ARMIES IN CONTACT ALL ALONG THE LINE.

Oyama Has Large Part of Russian Army Cupped in Valley Near Kirin.

Three Strong Columns Converging on Possiet Bay, Preparatory to Investing Vladivostok—Japanese Peace Plenipotentiaries Will Sail for America Soon—Russian Warships Captured in Tsushima Will Fly Sun Flag.

[BY THE ASSOCIATED PRESS—P.M.]

TOKIO, June 20, 10 a.m.—[By Pacific Cable.] Military activities will continue. Important developments in various directions are expected speedily.

OYAMA BEGINS ADVANCE

[BY THE ASSOCIATED PRESS—A.M.]

ST. PETERSBURG, June 20.—The news from the front, although meager, seems to indicate that the Japanese advance has already begun.

OVERWHELMING FORCES.

[BY THE ASSOCIATED PRESS—A.M.]

LONDON, June 20.—With overwhelming forces at his command, it is felt in military circles that Oyama is in a position to deliver a most crushing defeat to Gen. Linevitch.

ST. PETERSBURG, June 20, 2:10 p.m.—The only hope for an armistice pending the meeting of the peace plenipotentiaries seems to rest with President Roosevelt, and even that is considered slender. So far as known, the President has not taken a positive step in this direction.

The impression here continues strong that Japan only with great reluctance could be induced to forego the advantages of her strategic position—which, despite the tone of official advices from the front, is regarded as being altogether favorable for Field Marshal Oyama—and agree to a suspension of hostilities for at least six weeks, during which time thousands of reinforcements would reach Gen. Linevitch and Vladivostok would be strengthened with munitions and supplies to withstand a siege. Indeed, it is suggested that Japan deliberately planned to postpone the meeting long enough to give Oyama a chance to administer to the Russians a fresh defeat on land in order to rob the war party in Russia of their last card and facilitate acquiesence to her terms.

Considering the situation, therefore, President Roosevelt's triumph will be all the greater if he could now succeed in crowning his work by an agreement which would at least prevent another bloody battle pending the show of hands at Washington.

The radical Nasha Shisn asserts that "the phantom of financial exhaustion hanging over Russia" is really the greatest friend of peace, and draws a harrowing picture of 90 per cent. of the empire's population living, as their forefathers did in the sixteenth century, groaning under the constantly-increased debts piled up by militarism and the adventures of the autocracy, which clever bookkeeping no longer can conceal.

"Russia," the Novoe Vremya says, "is reaching the end of her ability to borrow for the purpose of prosecuting the war. Here is the real secret of the hope of peace. Russia's poverty must decide the issue when the plenipotentiaries meet."

MOVING ON VLADIVOSTOK.

[BY DIRECT WIRE TO THE TIMES.]

ST. PETERSBURG, June 21.—[Exclusive Dispatch.] Three Japanese columns are moving parallel to the coast of Northeast Korea and are apparently converging on Possiet Bay, sixty miles southwest of Vladivostok, whither a large fleet of transports has sailed from Gensan.

Confidence felt in the efforts being made to bring about peace is distinctly impaired by the persistence of the Japanese offensive. Jingo organs are delighted. The Novoe Vremya publishes long telegrams from correspondents in Manchuria, asserting that the army is ready to go on fighting for another year if necessary.

The General Staff has no information. This is usual when events of importance are in progress. Private telegrams depict the situation in alarming colors.

The Japanese are operating along a front of over 400 miles, extending from the Mongolian frontier to Northern Korea.

Gen. Mistchenko, outflanked from Lioyangwopeng, is said cleverly to have out-maneuvered the Japanese, but even if this is confirmed it would not affect the general situation.

The Russians are completely in the dark as to what point in the 400-mile front will be selected for a decisive blow.

VICTORIOUS ADVANCE.

[BY THE ASSOCIATED PRESS—P.M.]

LONDON, June 21.—The correspondent of the Daily Telegraph at Tokio sends the following:

"The Japanese are continuing their victorious advance in Manchuria. The Russians have been completely outflanked on both wings. News of Japanese victories may be expected shortly.

"The Japanese have considerably over half a million men in the field. Their preliminary operations began as far back as May 20.

"Your correspondent with the Japanese headquarters reports that Cossacks were repulsed with heavy losses near Lianhuapao June 16, but were considerably reinforced at Telkaton, and that another raid is expected.

"In the direction of Hailencheng, the Russians have been reinforced by three divisions. Gen. Madolariff commands the advance lines and is trying to check the Japanese northward advance.

"GOOD NEWS" SHORTLY.

"The Japanese expect good news shortly.

"The Russians have constructed three strong bridges across Tumen River.

"Two significant announcements have been made—the first, that the Japanese Consul-General has informed the Viceroy of Liang Kiang that Admiral Urin's squadron intends to cruise in Yang-tse River; and the second, that the British squadron at Hongkong will proceed to Wei Hai Wei and begin gun practice off Shantung province June 22.

"A Japanese merchant has been granted timber and fishing concessions in Quelpart Island, Korea. Another merchant has been granted similar concessions in an island near Sakhalin.

"A German bank will be opened at Yokohama."

NEVER SUCH A BATTLEFIELD.

VAST OPERATIONS IN MANCHURIA SURPRISE RUSSIANS.

Definitely Decided That There Will be No Armistice and Hopes of Approaching Peace are Being Abandoned by St. Petersburg, Stupefied by News from Front.

[BY DIRECT WIRE TO THE TIMES.]

ST. PETERSBURG, June 20.—[Exclusive Dispatch.] Councilor Neratoff, representative of Foreign Minister Lamsdorff, said this afternoon that it had been decided definitely that there would be no armistice.

When asked what bearing the next battle in Manchuria, now on, would have on peace negotiations, Neratoff replied that if Russia were successful it might influence Japan's proposals so as to make them acceptable, but if the Russians were defeated he believed that the war would continue to the bitter end.

BOTH WINGS RETIRE.

[BY DIRECT WIRE TO THE TIMES.]

PARIS, June 20.—[Exclusive Dispatch.] The Echo de Paris publishes a dispatch from St. Petersburg reporting that the expected battle in Manchuria has begun. Both wings of Linevitch's army have retired, says the dispatch, and the fighting is severe.

The St. Petersburg correspondent of the Temps says that stupefaction has been caused by the intelligence of operations in Manchuria. Hopes of approaching peace are being abandoned.

The present operations are unprecedented. They extend over a front of 500 versts, from the Korean to the Mongolian frontiers.

FILIPINOS WANT HOME RULE.

MANILA, June 20.—The Federal convention has reassembled. After a heated discussion, it was resolved to place among the resolutions a section advocating the policy of President Roosevelt to transform the government of the islands by permitting government by Filipinos, with the assistance of Americans. The Federals believe that if this policy be followed constantly and progressively it will result in complete self-government. The definite aim desired is in ultimate republican government, but maintaining necessary political union with the United States. The radical wing of the party opposed a clause in the resolutions supporting Secretary Taft's policy, and left the meeting, to reassemble again.

CAPT. CLARK'S REQUEST.

Would Have His Brother's Portrait Turned to the Wall if Mrs. Rogers is Hanged.

[BY THE ASSOCIATED PRESS—P.M.]

CHICAGO, June 20.—A special from St. Joseph, Mich., says a telegram was sent to Gov. Bell of Vermont today by Capt. Lloyd Clark of the United States supply station at this port which places him in a most trying position as an executive.

The message, after a most vigorous protest against the hanging of Mrs. Mary Rogers at Windsor, Vt., next Friday, asks in strong terms that if the execution is carried out, the oil painting of Rear-Admiral Charles Clark, which adorns the corridor of the Vermont State Capitol, be turned to the wall in shame. Capt. Lloyd Clark is a brother of the rear-admiral.

For several generations back, the family has been prominent in the affairs of Vermont, and both Clarks are personal friends of Gov. Bell.

INDEPENDENT 'PHONE PEOPLE.

DELEGATES OF INTERSTATE ASSOCIATED MEET.

Will Endeavor to Form a Strong Central Organization—S. P. Sheerin of Indiana Dies Suddenly While Reading a Paper—Movement for a Combination of Associations.

[BY THE ASSOCIATED PRESS—A.M.]

CHICAGO, June 20.—The annual convention of the National Interstate Independent Telephone Association opened here today, and will continue until Thursday. The delegates will endeavor to effect a strong central organization which will result in complete harmony, pending throughout the entire independent system. The possibility of establishing an independent company in New York is an important question which will come before the convention. The members, Thursday, will make observation trips for study and rest.

S. P. Sheerin of Indiana, widely known in political and business circles, died suddenly while reading a paper at the convention. He formerly was secretary of the National Committee. His death was due to apoplexy. He had proceeded well along with the reading when he suddenly stepped backward and fell to the floor, expiring within a few minutes. S. P. Sheerin, Jr., a son, was present when his father expired, and immediately took charge of the body. The convention immediately adjourned for the day.

The convention today endorsed a movement begun several months ago to combine the National Association and the National Interstate Association. J. B. Hoge, president of the first-mentioned association, brought the matter to the attention of the delegates and they unanimously voted for the consolidation of the two associations.

INTERESTED IN COTTON.

Practically Every Important Country of Europe is Represented on the New York Exchange.

[BY DIRECT WIRE TO THE TIMES.]

NEW YORK, June 20.—[Exclusive Dispatch.] With the application for membership of John Meyerkort, a cotton merchant of Mosen, Russia, practically every important country in Europe is represented on the local Cotton Exchange. Demetrius N. Botassi, the Greek Consul, has been a member since August 2, 1888. On October 13, 1904, W. Sadk Ouchaky Zade, a Turkish nobleman, was admitted as a member.

The application of H. R. Ladourisse of Debuis & Ladourisse of New Orleans was also received today. He is a nephew of Peter Ledourisse, once a prominent factor in the cotton market, who, in 1895, put the price up from 8 to 9 cents.

UNCONSCIOUS BY TORTURE.

Non-union Teamster Subjected to Fiendish Treatment in Chicago Street.

[BY THE ASSOCIATED PRESS—A.M.]

CHICAGO, June 20.—Edward Brickett a non-union teamster employed by the National Express Company, was subjected to barbarous torture early today by four men alleged to be strike sympathizers.

Brickett was attacked in front of the teamsters' union headquarters. After being knocked down by the men, three fingers of his right hand were broken and the finger nails pulled out with nippers, it is said.

The victim appealed to the men to have mercy but his cries were in vain. When his assailants left he was unconscious in the street, where he was found later by a policeman.

MOROCCO.

CALLS ON AMERICA.

Morocco Asks Our Co-operation.

Government Will Accept Invitation to Conference if Other Powers Do So.

Interests of This Nation are Recognized as Purely of Commercial Nature.

Premier Rouvier Receives the Support of French Deputies in Negotiations.

[BY THE ASSOCIATED PRESS—A.M.]

WASHINGTON, June 20.—The State Department today received a dispatch from Mr. Gummerie, Minister to Morocco, transmitting a request from the government of Morocco that the United States participate in a conference upon the affairs of that country. The request is similar to that which has been sent to other governments.

The United States it was learned later, authoritatively, will accept the invitation, provided the other powers generally accept.

The reply of the United States will be discussed at the Cabinet meeting, but it is not expected that any determination will be reached, because the United States will first desire to know the scope and purpose of the conference. Other governments have replied in substance that if all participate, they also would accept.

The interests of the United States, it is said, are only commercial, while those of Germany and France are political. Consequently, the United States does not have such an interest in the conference as the powers of Europe.

IN THE FRENCH CHAMBER. ROUVIER GIVEN SUPPORT.

[BY THE ASSOCIATED PRESS—A.M.]

PARIS, June 20.—[By Atlantic Cable.] An effort was made to bring up the Franco-German negotiations for discussion in the Chamber of Deputies today, but at Premier Rouvier's earnest request it resulted in an adjournment. M. Archducon asked for permission to interpellate the government upon France's foreign relations. M. Rouvier objected, saying it was not the custom for governments to furnish explanations upon negotiations actually going on. The Premier added that he would be glad to furnish details as soon as possible, but he did not wish to embarrass the progress of the negotiations by public explanations at their present stage.

M. Rouvier's statement was heartily applauded by both sides of the chamber. M. Archducon asked the Premier to name a date before the July recess, but the chamber indefinitely postponed the discussion. The result disclosed that M. Rouvier had the support of the chamber in avoiding a parliamentary discussion of the delicate Moroccan negotiations.

GOOD WOMAN'S SUICIDE.

Mrs. Pauline Keevil, the Friend of New York's East Side Poor, Asphyxiated by Gas.

[BY DIRECT WIRE TO THE TIMES.]

NEW YORK, June 20.—[Exclusive Dispatch.] Mrs. Pauline Keevil, wife of Rev. Dr. Charles Keevil of the Second Avenue Baptist Church, who is one of John D. Rockefeller's favorite ministers in the Baptist denomination, committed suicide today in the parish house, adjoining the church. She had devoted her life to the poor and all her private means to charity, and was beloved by the East Side poor.

Mrs. Keevil had been in ill-health since the birth of her last child. In spite of her frailty, she insisted on going ahead with her mission work, extending it all the time, until some weeks ago her husband had to forbid her doing anything more until she got over a slight attack of nervous prostration.

While her husband was at breakfast this morning, she attached a tube to the gas jet and was asphyxiated before his return.

CHILDLESS, SHE ADOPTED DOG.

TIFFIN (O.) June 20.—In the Hoyt will case today the deposition of Dr. William Polk of New York was read, saying that Mrs. Hoyt was embittered at being childless. The deposition says that she admitted to him that her will power was passing away and that she had resorted to drugs to produce sleep. Miss Callie Mosier testified that she visited Mrs. Hoyt in New York and that the dog "Bobbie" was given a place at the table and furnished with a white napkin and compelled to eat food distasteful to him because, Mrs. Hoyt explained, it was good for him.

DISSOLUTION ONE SIDED.

Sweden's Council of State Will Not Recognize It.

Mutual Separation is to be Negotiated for.

Storthing's Address to Oscar Mild in Tone.

[BY THE ASSOCIATED PRESS—A.M.]

STOCKHOLM, June 20.—[By Atlantic Cable.] The Council of State, at a meeting today, adopted a proposition which will be presented to the Riksdag tomorrow. According to the best information, the main points are that Sweden refuses to recognize the one-sided dissolution of the union by the Storthing, but the government asks the Riksdag for authority to enter into negotiations with Norway, in order to establish the basis for a dissolution on which both countries can mutually agree and the amicable relations of the two countries be maintained.

The proceedings in the lower house of the Riksdag were opened with a short address by M. Heden, the senior member, after which Premier Ramstedt announced that King Oscar had reappointed M. Swarthing and Pehrson to be respectively President and Vice-President of the House. President Swarthing made a speech, during which he said that the hopes of Sweden in regard to the union had vanished, and Norway's negation of the question had been accomplished in such a manner that it would be very difficult to make any attempts to reopen the negotiations. The President said that the members realized fully their responsibilities toward the nation and the future. He hoped, however, that the result of the proceedings of the present Riksdag would record the honest desires of Sweden.

The sessions of both chambers of the Riksdag were opened today. Baron Essex took the chair in the upper house by right of seniority. He announced that Counts Sparre and Lundeberg had been reappointed by the King respectively as President and Vice-President of the House. There was no undue excitement.

THE STORTHING'S ADDRESS.

[BY THE ASSOCIATED PRESS—A.M.]

CHRISTIANIA, June 20.—The Storthing's address to King Oscar is as follows:

"Your Majesty, Norway's Storthing respectfully begs to address Your Majesty, and through Your Majesty Sweden's Riksdag and Sweden's people, as follows:

"What has happened recently in Norway is the inevitable result of a combination of late political events, and cannot be altered, and it is certain that neither of the two peoples is desirous of returning to the former condition of union; the Storthing is of the opinion that it ought not to reconsider the various questions of the constitution and public law that have been brought out in Your Majesty's note to the Storthing's President in connection with the resolutions adopted and on which the Storthing and the government have already expressed themselves in detail. The Storthing recognizes fully Your Majesty's position, and never for a moment has doubted that Your Majesty's decisions are in accordance with what Your Majesty has regarded as the rights and duties of the crown.

"At the same time, the Storthing is desirous of addressing an appeal to Your Majesty's Riksdag and the people of Sweden, with the object of contributing to the peaceful carrying through of the dissolution of the union and the safeguarding of the friendship and accord of the two peoples of the peninsula. The Storthing has seen from expressions of opinion, that the action which the Storthing felt it to be its duty to the Fatherland to adopt in declaring the union of the two kingdoms dissolved, has in form and action been considered mortifying to Sweden. That has never been its intention. What has happened and had to happen in Norway was merely the inevitable maintenance of Norway's constitutional rights. The Norwegian people never intended to assail Sweden's honor.

"As Your Majesty, in council, May 26, declared, you were unable to sanction the Storthing's unanimous resolution for a separation of the Norwegian consular service, and as no Norwegian government could be obtained by Your Majesty, the constitutional State of Norway was so far disjointed that the union could no longer be maintained. Upon Norway's Storthing, therefore, was imposed the necessity of procuring without delay a government for the country. Every other course was closed, all the more so as Your Majesty's Swedish government had, April 25, already explicitly declined to enter into new negotiations with the dissolution of the union as an alternative, in the event that it was found impossible to arrive at an agreement in regard to a new form of union.

"The Storthing, as already stated, and the Norwegian people do not feel any bitterness or animosity against Your Majesty or the Swedish people. The statements to the contrary, which possibly were uttered on occasions, have wholly and solely been grounded on dissatisfaction at Norway's position in the union, and as that source of bitterness and animosity would disappear with the dissolution of the union, its effects also would vanish. Ninety years of coöperation in material and intellectual labors have awakened in the Norwegian people feelings of sincere friendship and sympathy for the Swedish people. These feelings will, with Norway no longer occupying a position in opposition to her national independence, once more grow peace and insure the entrance of a mutual understanding between the peoples. In the belief that the Swedish people share these views the Storthing suggests to Sweden's constitutional authority that they enter upon the negotiations requisite for a final settlement on the dissolution of the union with the recognition of Norway's new status, and her rights as a sovereign State. The Storthing is itself prepared to meet every fair and reasonable wish that may be put forward to safeguard the kingdom's independence and integrity. Constitutionally, the two peoples will henceforth be separate, but at the same time the Storthing is fully convinced that this will lead to the development of a good and trustful relationship for the defense of their mutual interests.

"If the further settlement can be attained without bitterness and prejudice, the Storthing is convinced that what has happened will prove for the lasting welfare of the northern peoples. For the sake of the North, the Storthing addresses this appeal to the people which by its magnanimity and chivalry has attained for itself such an eminent place among nations, and with which the Norwegian people desire most sincerely to maintain good relations."

TALLEST BLOCK IN THE WORLD.

Edifice 70 Feet Square and 560 in Height for Metropolitan Life Company.

[BY DIRECT WIRE TO THE TIMES.]

NEW YORK, June 20.—[Exclusive Dispatch.] New York is soon to have the tallest building in the world, an edifice 70 feet square and 560 feet in height. Plans for its construction are now under consideration by the Metropolitan Life Insurance Company, whose home office building occupies most of the block bounded by Madison avenue, Twenty-third and Twenty-fourth streets and Fourth avenue, and is already one of the largest buildings in the metropolis, but when the present plans are carried out, it will exceed all other business edifices in every dimension.

It was necessary to buy one of the most famous residences of old New York, also three other noted structures, the Lyceum Theater, Academy of Design and Madison Square Presbyterian Church. The theater and academy have already been razed and on their sites stands the great eleven-story building of the company. The two Twenty-fourth street corners have not yet been reimproved, upon one of these now occupied by Dr. Parkhurst's church, the tallest tower in the world is to be built.

NEWT WALKER FREE.

Widow of Dave Burton, Whom He Shot Congratulates Him on His Acquittal.

[BY THE ASSOCIATED PRESS—A.M.]

BAKERSFIELD, June 20.—Newt Walker, who has been on trial for killing Dave Burton, was acquitted today and is now a free man.

Walker shot and killed Dave Burton and James Bagsby in a street duel at Havilah last April as the result of a long-existing feud between them. The jury held that he had a right to kill them as long as his life was threatened. The case charging him with killing Bagsby has been dismissed.

One of the singular scenes in the courtroom was when Mrs. Burton, the widow of the murdered man, congratulated Walker and told him that she had been for him a tall times.

JAPS HOLDING BANK'S BOOKS.

CHEFOO, June 20.—Local missionaries having stations previous to the present Russo-Japanese war in Korea and Manchuria, complain that they are unable to secure mission funds for current accounts from the Port Arthur branch of the Russo-Chinese Bank. The bank officials in reply say that the Japanese still hold the bank's books and papers, thus preventing any settlement of the bank's business affairs. They further say that notwithstanding a supplementary capitulation agreement recognizing the Port Arthur bank as a private institution, the Japanese are holding all books and papers belonging to the bank, as well as postal matter.

LABOR.

CORRUPT COIN TO CORRUPT.

"Harvester Trust" Bought Off the Labor Leaders.

It Also Spoiled Morals of Several Legislatures.

No Progress is Made Toward Settling Chicago Strike.

[BY DIRECT WIRE TO THE TIMES.]

CHICAGO, June 20.—[Exclusive Dispatch.] Sensational charges of monopolistic dealings, of paying money for the settlement of labor troubles and of corrupting the Legislatures of several States are made in a bill in chancery filed today in Circuit Court by Mrs. Margaret C. Swift against the International Harvester Company, the so-called "harvester trust." The bill is in answer to charges that Rodney C. Swift, her husband, is in wrongful possession of $50,000 worth of stock in the company.

In her bill it is alleged that in 1902 the managing directors of the company paid to "one Driscoll, one Cohen and one Schardt" $15,000 to end a strike of machinists and others at plants of the harvester company.

Among specific allegations of rottenness is that the trust spent $6000 in 1903 on the Legislatures of Kansas to defeat the passage of a bill having to do with the contract of the company with its agents.

In the same year, according to the bill, the company successfully used money to defeat a bill before the South Dakota Legislature, which contemplated the establishment of a binder-twine plant in the State Prison at Sioux Falls.

In the present year, it is charged that the company corrupted the Illinois Legislature and prevented the passage of a bill putting inmates of penitentiaries and penal institutions to work making binder twine.

TEAMSTERS STRIKE.

[BY THE ASSOCIATED PRESS—P.M.]

CHICAGO, June 20.—Practically no progress was made today toward a settlement of the teamsters' strike. But there has, however, been no official action on either side, which seems to foreshadow the calling off of the strike.

ARMOUR OFFICIALS ON RACK.

[BY THE ASSOCIATED PRESS—A.M.]

CHICAGO, June 20.—The grand jury today summoned Arthur Meeker and T. J. Conners, high officials of Armour & Co., and asked them questions concerning the alleged payment of money to labor leaders during the stock yards strike last summer. Fifteen other prominent employés and union men also were subpoenaed as a result of testimony given in the forenoon by John C. Driscoll, who showed cancelled checks to prove that he had disbursed large sums of money supplied by employers.

ROPING OFF BROKERS.

NEW YORK, June 20.—[Exclusive Dispatch.] Police Commissioner McAdoo today met a special committee of Broad-street curb brokers to discuss complaints against noise and stoppage of traffic caused by the brokers and their boys. He laid before them a plan of relief that was satisfactory to them. It is to rope off that part of Broad street now used by the curb brokers at a distance of fourteen feet from each curb. On each of these fourteen-foot belts, traffic is to be undisturbed, while between the ropes brokers and their own boys may transact business as before.

JAPAN'S ENVOYS MAY SAIL LAST OF JUNE.

[BY THE ASSOCIATED PRESS—A.M.]

TOKIO, June 20, 10 a.m.—[By Pacific Cable.] Discussion of the meeting of the peace plenipotentiaries continues through Washington, with indications of an early completion of details. There has ben a series of conferences between the elder statesmen and the Cabinet to consider the conditions and discuss the selection of plenipotentiaries.

It is thought possible to complete the details, appoint the plenipotentiaries and organize a staff of assistants in time for them to sail on the steamer Empress of Indian June 30 from Yokohama for Vancouver, B. C., a voyage of about two weeks. It is expected that the party will number a dozen.

FIGHTING, ALLY'S ADVICE.

[BY THE ASSOCIATED PRESS—A.M.]

ST. PETERSBURG, June 20.—The Vovoe Vremya today printed a dispatch from London in which its correspondent declared he was in possession of information to the effect that the British were advising Japan against the conclusion of an armistice.

"Russia," the dispatch adds, "is not considered to be sufficiently weakened. Great Britain hopes that Field Marshal Oyama will succeed in destroying Gen. Linevitch's army, and thus relieve her of the nightmare that the army may later be shifted to the borders of Afghanistan for operations against India."

At the British Embassy the Associated Press was informed that Great Britain had not offered Japan any advice on the subject.

SUCH ADVICE, OR ANY, DENIED.

[BY THE ASSOCIATED PRESS—A.M.]

LONDON, May 20.—While undoubtedly the people of England would like to see a general battle in Manchuria before an armistice is declared, since it is felt certain that Field Marshal Oyama would score another victory, the Associated Press is assured that the British government has not given the Japanese government any advice as to what course to pursue, as represented by the Novoe Vremya of St. Petersburg.

In fact, the British government has done nothing beyond supporting President Roosevelt's efforts to secure the earliest meeting of the peace plenipotentiaries and the submission by Japan of terms likely to be acceptable to Russia.

WILL MEET ON AUGUST 1.

[BY THE ASSOCIATED PRESS—A.M.]

ST. PETERSBURG, June 20.—Russia, the Associated Press is officially informed, finds no objection to August 1, as suggested by Japan, as the date for the meeting of the plenipotentiaries, and instructions will be sent to Ambassador Cassini to accept it.

In spite of the dispatches from Washington indicating the possibility that Count Cassini and Minister Takahira may sign a temporary armistice before the end of the week, the Foreign Office declares positively that there have been no exchanges on the subject. It is, indeed—according to the view expressed by the Foreign Office's recognized mouthpiece—thought that there is not much expectation that suspension of hostilities can be arranged. At the same time, it is readily agreed that the prospects of peace might be advanced if a battle could be avoided pending the meeting.

According to reports current in this city, some preliminaries looking to the armistice have largely taken place between Gen. Linevitch and Field Marshal Oyama, but the War Office offers no confirmation of this.

Brig.-Gen. Barry and his colleagues, in view of prospects of a general engagement, are hastening their round of official visits in order to get to the front in time to witness some of the fighting. They have already called on several of the ministers. Tomorrow the American officers will be received in audience by the Emperor at Peterhof.

Prices on the Bourse today were again very strong. Imperial 4s recovered entirely what they lost Friday and Saturday, closing at 85½.

NEUTRALS WON'T BUTT IN.

[BY THE ASSOCIATED PRESS—A.M.]

WASHINGTON, June 20.—Mr. Takahira, the Japanese Minister, left Washington this morning for Tufts College to deliver an address and to receive at the commencement the degree of doctor of laws. He does not expect to return to Washington until Friday and will leave Mr. Hioki, the first secretary, in charge of the legation. In view of the absence of the President for the next few days, no development in the peace negotiations is expected.

It is understood that if the plenipotentiaries adjourn to a summer resort, as is expected, unless Washington has unprecedented August weather, none of the diplomats representing the neutral powers will follow them. There have been formal exchanges between the ambassadors here on the subject, and it is their opinion that it would be in bad taste for any diplomat not directly interested in the conference to go to New England for the purpose of following the negotiations. This commends itself to the belligerents, who have already expressed a wish to conduct their negotiations directly with each other and without the interruption of other powers. It is also said to be in accordance with the President's wish that the plenipotentiaries be given a free hand. In case there should be an irreconcilable point reached the plenipotentiaries will apply to the President for help. Otherwise, they will conduct their deliberations entirely between themselves.

The renewed activity of the war party in Russia does not cause alarm here because of the general realization that the President in his initial representations to the Emperor and in subsequent communications has dealt directly with the Emperor, and Count Lamsdorff has served only as a means of communication. No doubt is felt here that the Emperor will remain firm in his determination to discuss peace with Japan in good faith and an earnest effort to bring it about.

MORTON DROPS HYDE AND ALEXANDER.

[BY THE ASSOCIATED PRESS—P.M.]

NEW YORK, June 20.—Following quickly the institution of a new and independent investigation of the affairs of the Equitable Life Assurance Society by direction of Paul Morton, chairman of the Board of Directors, came the announcement tonight by Morton that he had accepted the resignation of James V. Alexander as president and James H. Hyde as vice-president. These resignations, with those of Second Vice-President Gage T. Tarbell, Third Vice-President George T. Wilson, Fourth Vice-President William H. McIntyre and Assistant Secretary H. B. Winthrop were placed in the hands of Morton at the meeting of the board of directors at which he was elected chairman of the board with plenary powers over all the affairs of the society.

In receiving the resignations, the new chairman announced that he would hold them in abeyance until he had time to acquaint himself further with the affairs of the society.

When Morton was asked tonight whether he would give any reason for his acceptance of the resignations, he replied: "I have nothing to say."

"When do the resignations take effect?" he was asked.

"They take effect now."

AT HIS OWN INSTANCE.

[BY THE ASSOCIATED PRESS—A.M.]

NEW YORK, June 20.—Chairman Morton's investigation of the Equitable Society's condition is already under way.

"I wish it distinctly understood," he said today, "that this investigation is being made at my own instance."

In the suit brought by Herbert G. Tull, a policy-holder of Philadelphia against the Equitable Life Assurance Society, Justice Greenbaum, in the Supreme Court today, vacated the order for the examination of President Alexander and Vice-Presidents Hyde and Tarbell. The order was issued several weeks ago, and required these defendants to bring with them to the court their minute books and all papers pertaining to the new charter of the Equitable.

OBITUARY.

Mrs. Harlow W. Baker.

KANSAS CITY, June 20.—Mrs. Harlow W. Baker, widow of the late H. W. Baker, a wholesale grocer, died at her home here today, aged 82 years. Mrs. Baker's son-in-law, J. A. Monroe, freight traffic manager of the Union Pacific Railway, recently brought her back in his private car from the Pacific Coast, where she had gone for her health.

Simon Ford, the negro who assaulted a white woman near Riverside, Tenn., has been taken from jail to Hopenwall, Tenn., by a mob of fifty men and shot to death.

LINEVITCH FINDS AN UNLUCKY HORSESHOE.

[BY DIRECT WIRE TO THE TIMES.]

TOKIO, June 21, 2:10 a.m.—[Exclusive Dispatch.] Increase of secrecy at the War Office in respect to Field Marshal Oyama's operations on Manchuria's frontier and the suppression of all official bulletins from the seat of war, coupled with the receipt of direct private dispatches, evidently censored, tends this morning to confirm the rapidly-spreading rumor in this capital last night that the opposing armies are in contact all along the line. Advices from Japanese headquarters, though palpably mutilated, still contain hints of widespread activity.

It is evident that Oyama is pushing his advantage, and there is reason to believe he has made good gains in the past forty-eight hours—gains that make the position of at least a third of Linevitch's forces extremely precarious. It appears from dispatches that a large part of the Russian army, hampered by heavy supply trains, is cupped in the valley between Kirin and Fenghua, that the semi-circular disposition of Marshal Oyama's troops, reported several days ago, undoubtedly has contracted to horseshoe formation, inclosing Linevitch's straggling brigades, and that inclosure of a detached third of the Russian infantry and artillery is a question of days at the most, if not of hours.

Lieut.-Gen. Mistchenko's Cossacks, it is reported have been withdrawn to the west of the peninsular railway to be used in raids against the advancing Japanese left. They will likely to be more effective in the open country toward the Mongolian border, but the wisdom of Gen. Linevitch in leaving his center and left largely without cavalry support is questioned.

The Intelligence Department of the Japanese army has been informed, say dispatches, that the Russian commander has a strong body of cavalry on his extreme left, but that force is absorbed in reconnoissances and in outpost fighting with the vanguard of Oyama's right, east and northeast of Kirin, and is not in touch with the main Russian forces. It is disposed in extended order of squadrons along the road from Kirin to the Vladivostok division of the Chinese Eastern Railway, and manifestly would be of small use in resisting a sudden movement in force against the Russian main left or the Russian center.

But the enveloping movement near the Manchurian-Mongolian line is only part of Oyama's offensive operations. It no longer is a departmental secret that another Japanese army is moving northward rapidly from the Korean frontier against the Kirin-Vladivostok road, and the War Office does not deny that its doubt objective is the flanking of such Russian forces as are not already included in Oyama's crescent and the isolation of Vladivostok from land communication with Russia.

ASKING TO ANNUL STANDARD'S CHARTER.

[BY THE ASSOCIATED PRESS—A.M.]

ST. LOUIS, June 20.—Hearing in the suit instituted by Atty.-Gen. Hadley of Missouri, asking that the charter of the Standard Oil Company, the Waters-Pierce Oil Company and the Republic Oil Company be revoked, began today before Special Commissioner D. R. Anthony, in the courtroom of the St. Louis Court of Appeals.

Atty.-Gen. Hadley, in stating the State's case, said that the State would attempt to prove that the Standard and Waters-Pierce companies divided the State of Missouri, the former taking the northern half and the latter the southern. He also stated that the Waters-Pierce and Republic companies handle Standard products, and alleged that there is a conspiracy between the three concerns to restrain trade.

Attorney Priest, for the defendant companies, denied the sufficiency of the complaint, and stated that the combination, if one really existed, is no more than an arrangement such as any men might make regarding the purchase and sale of any article in which they were interested.

Theaters—Amusements—Entertainments

[NOTICE—Advertising of the above-named classes will be received on this page, except on Sundays, when it will appear in Part VII.]

BELASCO THEATER—BELASCO, MAYER & ALL. PHONES—Main 8245. Home 8245.
TONIGHT—MATINEE TOMORROW
Important Limited Engagement with the Belasco Theater Stock Company. Young Romantic Actor, WHITE
WHITTLESEY
Presenting for the First Time in Los Angeles the Comedy of Manners
SHERIDAN Or The
No advance in prices, notwithstanding the importance of the Special Production.
NEXT WEEK—WHITTLESEY in the best of Richard Harding Davis's Plays, "OF FORTUNE." (First time here.)

ORPHEUM—SPRING ST., Between Second and Third. Both Phones 1447.
MODERN VAUDEVILLE
LA JOLLIE TITCOMB, "The South American Nightingale"; SEVEN other Greatest Comedy Singing Stars; MARVELOUS MERRILLS, Aerial Gymnasts; WARREN and CONNERS, Comedians and Dancers; THE CHOLLAR Cooleys; SISTERS McCONNELL, Dancers; ORPHEUM Motion Pictures; and the Eminent Comedy Couple, JOHN C. RICE and SALLY COHEN, in a Satire.
PRICES—10c, 25c and 50c. Matinees Wednesday, Saturday and Sunday.

GRAND OPERAHOUSE—MAIN ST., Between Fourth and Fifth. PHONES—Main 1070. Home 1070.
THE ULRICH STOCK COMPANY Presents
"THE ROAD TO RU
SEE THE GREAT RESCUE IN THE UNDERGROUND TUNNEL
"THE BADGER GAME"—LIFE IN THE TENDERLOIN
Matinees Sunday, Tuesday and Saturday, 10c and 25c. Evenings, 10c to
NEXT WEEK—"ACROSS THE PACIFIC"

MOROSCO'S BURBANK THEATER—
"Many" others charge $1.50 for what you can see at the Burbank
TONIGHT—ALL WEEK—MATINEE SATURDAY
"THE SPELLBIND
A rattling good American Comedy. Constance Skinner in the Theodore Roberts role seemed much delighted both with the piece and the return. The Burbank stock company wrecked itself up to the good old Burbank enthusiasm." The Times. "Will be a delight to lovers of simple entertainment."
Matinees every Sunday and Sat., 10c and 25c, no higher. Evenings, 10c, 25c, 50c and 75c.
NEXT WEEK "MIZPAH." EASTERN STAR
By Popular Demand THURSDAY, JUNE

MASON OPERAHOUSE—
TONIGHT and REMAINDER of WEEK with a MATINEE SATURDAY
Mr. T. Daniel Fraw
Is the Top-Notch of Army Plays— "RANSON'S FOLLY"
Bargain Matinee 25c and 50c. NIGHT PRICES—25c, 50c, 75c and $1.00.

CASINO THEATER—Popular Vaudeville
ONE BIG SHOW EACH NIGHT
See the Bradley Martin Ball and Eight
Daily Matinees, Prices 10c. Performances Each Evening, 10c, 15c and 25c, promptly at 8:15 Evenings; 2:30 Afternoons.

UNIQUE THEATER—629 S. BROADWAY
Up-to-Date Refined Va
PRICES—10c, 15c, 20c. LADIES' SOUVENIR MATINEE WED

CHUTES—Every Afternoon and Evening
GRAND OPEN AIR CONCERTS BY DONATELLI'S ITALI
Brilliant Classical and Popular Programmes. One hundred other diverting features scattered throughout the spacious grounds.

DOBINSON AUDITORIUM—1044 SOUTH
Wed. and Thurs. Eves. This We
THE LOS ANGELES OPERATIC CLUB J. P. DUFFY, Manager
the Comic Opera
"THE PIRATES OF PENZ
40—PIQUE—40. Reserved seats on sale at Bartlett Music Co.
PRICES—50c and 75c.

BIMINI HOT SPRINGS—WEST SEVENTH AND DOOR EVERY
.... MAMMOTH PLUNGE
Pronounced by experts "The finest water in the world." All pleasure baths. Water Basketball and fine programme

THE PLACE TO SEE—The Long Beac
America's Finest Bathing Estab
PLUNGE AND SURF BATHING PAR EXCELLENCE. TUR
CREW in constant attendance. Salt Lake and Pacific Electric

THE AQUARIUM—
at LONG BEACH will open SATURDAY, JUNE 24.
The finest and largest glass land exhibit of marine life on the
Specimens from all parts of the world. NEAR THE
Take Pacific Electric or Salt Lake Trains.

CAWSTON OSTRICH FARM—
150 Gigantic Birds
Beautiful and the

WARM PLUNGE—North Beach, Santa
Filled fresh every day. Fine Surf Bathing free

Timely Special Announcements.

CHILDREN'S PICTURES—
IN CHARACTERISTIC ATTITUDES
New Studio 3364 S. Broadway
Awarded 18 medals. Unquestionable artistic instruments. Latest award, Boston, December, 1904.

Hill's CEYLON RE
Ask Your Grocer for
JAMES HILL

PRIVATE LETTER BOXES—
CONVENIENT, CONFIDENTIAL AND SAFE
Tourists' Headquarters—CALIFORNIA
MATION BUREAU,
TELEPHONES—Main 1066; Home 1066

HEADQUARTERS FOR—
Indian Blankets, Navajo and Oaxaca,
Curios, Feather Cards, Drawn Work, Pottery, etc. MEXICAN
BUREAU, 340 South Spring st. W. T. SELLECK, Manager.

ANY PIANO—ONLY $5.00 DOWN. ONLY $5.00 MONTHLY. NO INTEREST TO PAY. FITZGE
HEAR the Wonderful Behr Tone—AT WILLIAMSON PIANO CO.,

Superb Routes of Travel.

LONG BEACH EVENTS—
THE PAVILION HOPS TUESDAY, THURSDAY AND SATURDAY ARE NOTABLY SUCCESSFUL.
Zarrow LEAPING THE GAP
A Wonderful feat by the Wizard Cyclist
NEXT SATURDAY AND SUNDAY AFTERNOON
FREE TO THE PUBLIC.
The Opening of the Great Aquarium—largest and best stocked on the Coast—will also occur on SATURDAY.
PACIFIC ELECTRIC COMFORT SPEED SAFETY
KEEP YOUR EYE ON LONG BEACH.
The Pacific Electric Railway

PERSONALLY CONDUCTED—
...Excursions to San Diego
Via Santa Fe R.R. June 23 and 24
$3.00 Ronnd Trip--Good 30 Days
For information and tickets call on or address HUGH R. RICE CO., 218 West Third St., San Diego Advertising and Excursion Bureau.

FOR San Francisco by "Fast Line," 24 Hours—
STEAMER RATES INCLUDE BERTH AND MEALS. The elegant express steamships SANTA ROSA or STATE OF CALIFORNIA, 2800 tons, leave REDONDO Wednesdays and Sundays at 7 a.m. Leave PORT LOS ANGELES Wednesdays and Sundays 11 a.m. For SAN FRANCISCO and Way Ports—Leave SAN PEDRO 7 p.m. Steamers COOS BAY or BONITA, June 1, 5, 9, 13, 17, 21, 25, 29, July 3. For SAN DIEGO—Leave PORT LOS ANGELES Mondays and Fridays 11 a.m. Leave REDONDO Mondays and Fridays 10:30 p.m. Lowest rates to all Eastern Cities via San Francisco and Seattle. Ticket and Freight Offices, 253 South Spring st. W. P. MEECH, District Passenger Agent. C. D. DUNANN General Passenger Agent, 10 Market Street, San Francisco
PACIFIC COAST STEAMSHIP CO.

LOW RATES TO—
"OLD MEXICO" Personally Conducted Excursion July 10
The Most Delightful Summer Climate in the World
The number of passengers will be limited, the party select. An opportunity of a lifetime to tour this marvelously picturesque country at a minimum expense. Apply to ticket agents
SANTA FE.

Superb Routes of Travel.

SANTA CATALINA ISLAND—
CATALINA MARINE B
Season Now Open—Daily Concerts
Illumination and Firew
SUBMARINE GARDENS SEEN THROUGH FATHOMS CRYSTAL
Trains leave Los Angeles Daily—Southern Pacific, 9:05 a.m.; Salt Lake, 8:00 a.m. BOAT SATURDAYS, either Southern Pacific or Salt Lake train, 4:45 p.m.
Company reserves the right to change steamers, their time and
without notice.
HOTEL METROPOLE—Cuisine Unexce
BANNING CO., Huntington Building.

PACIFIC MAIL S. S. CO.—For Honolulu,
CHINA, MANILA, INDIA AND AROUND THE WO
Fleet augmented by two new twin-screw steamers, the largest
MANCHURIA, 27,000 tons; MONGOLIA, 27,000 tons; MINNESOTA,
SIBERIA, 16,000 tons; CHINA, 10,000 tons. Sailings from San
25, July 1, 8, 22, Aug. 5, 18, 26, Sept. 6, 20, 27, Oct. 10, 21, Nov.
18, 30, etc. For literature apply to C. A. FARNUM, General Agent
A. J. POLHAMUS, Agents, 201 South Spring Street. Also agents for
steamship lines.

OCEANIC STEAMSHIP CO.—
$125.00 ROUND TRIP TO HONOLULU OR TAHITI $125.00
Steamer to Honolulu, Samoa, New Zealand and Australia June 23, July 21, Aug. 18, Sept. 15. Tahiti: July 1; to Honolulu July 8. Honolulu excursion rate $65.00.
Tickets and information furnished by HUGH R. RICE CO., 218 West Third

STEAMER for San Francisco—EVERY DAY
Steamers for Portland and all points North DAILY, carrying passengers and freight. RATES INCLUDES BERTH AND MEALS. To San Francisco, First Cabin, $6.50; Second Class, $7.50. For all information apply to C. J. LEHNAN, Gen. Agt., 336 S. Spring Street.

SLOPE.

ROWN FROM THEIR BUGGY.

g and Mrs. Morrow are Severely Bruised.

king Automobile Frightens Their Two Horses.

Log Raft—Druids Meet at Stockton.

BY WIRE TO THE TIMES.]
RAFAEL, June 20.—[Exclusive ...] United States Circuit Judge ... Morrow and his wife were the ... of a runaway accident which ... at the broad-gauge depot here ..., which will keep them ... to their home for sev-...
... and Mrs. Morrow were driving ... depot at 6 o'clock this even-... automobile suddenly dashed ... Their horses leaped forward, ... overturning the buggy, and ... both occupants out backward. ... sustained an ugly scalp ... several contusions on her ... body. Judge Morrow's back ... wrenched, and he also ... several painful bruises.

DRUIDS IN SESSION.

DELEGATES AT STOCKTON.
[BY THE ASSOCIATED PRESS—A.M.]
STOCKTON, June 20.—All the officers ... 300 delegates were present in ... Hall this morning, when No... Arch Charles De Legh called ... the Grand Grove of Druids. ... Grand Lodge degree was con... some seventy-one candidates. ... session of the last session were ..., read and approved and the ... of the Noble Grand Arch was ... and referred to the Committee ... Jurisdiction. That part of the re... referring to the reinstatement of ... Grove was made a special ... for 1 o'clock this afternoon. ... will be a fight for Grand Sec...

PARADE THE STREETS.
[BY THE ASSOCIATED PRESS—P.M.]
STOCKTON, June 20.—This after... 300 delegates formed in line and ... through the principal streets ... city.
... returning to Masonic Hall, Noble ... Arch Charles De Legh opened ... with a few remarks and ... a welcome to the visitors. ... J. Gardner then made an ad... welcome on behalf of the city ... over the keys to Stockton. ... responding with a courtly badge ... the privileges of the floor ... the secret sessions.
... of the grand officers and ... followed, after which ... Lodge settled down to gen... business. Olympia Grove, which ... awarded about four years ago, ... instituted by a vote of 116 to 94. ... closing a grand ball was given ... local groves in honor of the ... and a large crowd attended.

RAFT TO CROSS PACIFIC.
FRANCISCO TO SHANGHAI.
[BY THE ASSOCIATED PRESS—A.M.]
FRANCISCO, June 20.—A log ... containing 10,000,000 feet of spars ... is to be towed across the ... to Shanghai during the sum... to the gigantic plan of a ... just organized under the ... of British Columbia, and which ... a branch of the Robertson ... company of this city. At the ... concern is H. R. Robertson, ... is to have been very success... in getting lumber from northern ... to San Francisco.
... met with an accident to the first ... of the big rafts, which broke ... of the huge rafts have been ... towed to port. But they are, ... to be towed upon with considi... by seafaring men and ship ... who regard the bulky rafts as ... nuisances which should be pro... when going to sea.
... Japanese people, despite this ... appear determined to extend ... of operations, and will send ... to Shanghai a larger raft of big logs than has ever yet been put together. From present plans, it will be towed by one or more of the most powerful tugboats of San Francisco, accompanied by a collier or oil steamer with fuel for the tugs.

SLOPE BRIEFS.

Austrian Prince Arrives from Orient.

SAN FRANCISCO, June 20.—Prince Windeschgraetz of the royal house of Austria arrived today from the Orient, on a tour of the world. He is traveling with Field Marshal Count Huebner of Austria. They go from here to the Yosemite, then to Chicago, by way of Salt Lake, and from there to New York, where they will sail for home. They have spent several months in the Orient, and made an attempt to reach Gen. Kuropatkin by journeying through Manchuria, but the Japanese turned them back.

Dr. Brennan Defrauded Father Gray.

SAN FRANCISCO, June 20.—Dr. Thomas F. Brennan was today found guilty by Judge Sloss of fraud in obtaining $37,124 from Father P. J. Gray, former rector of St. Patrick's Church. Dr. Brennan has been taken into court to make an accounting of this and any other moneys received by him from Father Gray, and also to put in his account for professional services rendered the aged priest, who has sought for some time to recover the amount he gave his medical adviser, in whom he placed implicit confidence.

Held to Testify Concerning Poachers.

SAN FRANCISCO, June 20.—United States officials have arrested Edward Friedlander in connection with the alleged seal poaching of Capt. Alexander McLean. Friedlander, however, does not figure in the present case of the Carmencitia in her sealing expedition through Bering Sea. He was on a previous trip of the little craft during her voyage to northern waters in 1904, and, with his other shipmates, was landed at Victoria at the end of the last expedition. His arrest was made, that he might be held to testify concerning the doings of McLean and his proceedings at that time.

Fined for Criticising Judge's Actions.

SAN FRANCISCO, June 20.—Judge Lawlor today denied the motion for a new trial made on behalf of Joseph Rebstock, convicted of a violation of the election law while an officer of a primary election precinct. Attorney Alexander L. O'Grady was adjudged guilty of contempt of court for characterising the judge's actions as arbitrary, and the defendant's other attorney, A. S. Newburgh, gave notice of his withdrawal from the case.

Press People to Portland.

SAN FRANCISCO, June 20.—Some fifty members of the California Press Association, accompanied by their families, left tonight on an excursion to the Lewis and Clark Exposition at Portland.

BRITISH ARMY GRAFTERS FIRED.

LONDON, June 20.—The House of Commons reassembled today after the Whitsuntide holidays, and the new speaker, Mr. Lowther, was installed. The opposition immediately bombarded the government with questions about the army-stores scandal, and Premier Balfour announced that the government had placed the papers connected with the case in the hands of the Director of Public Prosecutions. The latter, however, considered that the papers did not reveal any ground for criminal prosecution. The censured officers had been relieved from their duties. Mr. Balfour added that he proposed to appoint a select committee of the House of Commons to deal with the matter.

EVICTION STARTS BIG RIOT.

COLOGNE (Germany) June 20.—A serious collision occurred last night between the police and the populace of Chiodwigsplatz. The police received orders for the eviction of a tenant who was behind in the payment of rent for his house. An enraged crowd numbering thousands assembled and some of the tenants of neighboring houses threw stones and other objects at the police from the windows, while the crowd in front of the delinquent tenant's house made riotous demonstrations. Finally, the police drew their swords and dispersed the crowd, but not before the rioting had lasted six hours. About twenty persons were wounded, two of them being severely injured.

K. Soughimoura, Japanese Minister to Mexico and Peru, arrived at San Francisco yesterday, on his way to the latter country to present his credentials.

TH OF NEWS FROM THE MIDDLE WEST.

[BY DIRECT WIRE TO THE TIMES.]

...AGO, June 20.—[Exclusive ...] Temperatures of the ... coast and of the moun... were furnished for the ... in of summer which officially ... at midnight tonight. The high... temperature for the day was 63 ... and the lowest 64 degs. The ... cool weather is due to the ... northeast wind. Middle ... temperatures, maximum and ...:

....72	52
....76	50
....88	74
....78	48
....88	74
....76	72
....80	62
....80	64
....82	50
....80	30
....82	70
....56	46
....82	58
....78	60
....74	52
....66	38
....72	54
....82	40
....72	62
....56	44
....80	52
....82	70
....74	62
....64	38
....86	74
....76	62
....58	38
....82	54
....78	60
....76	55
....82	72
....76	54
....70	46
....82	68
....84	68
....82	62

CARTER'S FREEDOM.

...the kindly interest of Samuel Insull, president of the Chicago Edison Company, Trooper C. H. Carter, decorated for bravery in the Boer War, owes his freedom after being sentenced to the penitentiary for life for killing a man in a saloon brawl. Insull read of Carter's case, and believing that he had not been properly defended, had his own attorneys move for a new trial, which resulted in acquittal. At the battle of Pinaar River, under Baden-Powell, Carter performed the act of bravery for which he was decorated by the British government. Tomorrow, Carter will begin life anew as an employé of the Edison company.

PRETTY SUBURBAN WEDDING.

A pretty suburban wedding this evening was that of Miss Frances Ripley, daughter of Mr. and Mrs. Edward P. Ripley, to Prof. Nelson Willard at the Ripley home in Riverside. There was a wedding supper, and later a large reception was held on the lawn.

COLLEGE MEN'S MISSION.
[BY DIRECT WIRE TO THE TIMES.]

ANN ARBOR (Mich.) June 20.—[Exclusive Dispatch.] That the college man will ultimately bridge the gulf between capital and labor was the prediction of Class Orator Hugo Sonnenschien of Chicago in his address to the literary class under the famous Tappan Oak this morning. "College men who have studied these questions from an unprejudiced standpoint," he said, "are sure to make fairer decisions than those who gained insight into industrial conditions as partisans."

THE "GLORIOUS THREE."
[BY DIRECT WIRE TO THE TIMES.]

INDIANAPOLIS, (Ind.) June 20.—[Exclusive Dispatch.] The great Turner celebration was inaugurated tonight with the production of the festival play "The Glorious Three" at the Park Theater. Eight delegations arrived this afternoon, including those from the California districts

FLASHES FROM THE WIRES

A Honolulu dispatch says C. P. Iauke, who is contesting the election of Jonah Kalanianaole to Congress, has received notice from the clerk of the House of Representatives that his hearing has been set at Washington.

At Helena, Judge H. W. Hunt, in the United States Court, made permanent yesterday the restraining order secured by the Western Union Telegraph Company two years ago to prevent the American Labor Union from interfering with the company's business in Butte.

An official announcement was issued yesterday for the twentieth anniversary meeting of the Western Association of Writers, at Minons Lake, Ind., July 10 to 14. It bears the names of many distinguished authors.

The strike among the harbor hands is declining, and it is generally hoped, cables the New York Herald's Montevideo (Uruguay,) correspondent, that the trouble will come to an end soon. Disturbances have occurred at Villa Cerro, but order is established.

Practically no run on the Second National Bank of Akron, O., followed Monday's scare. Only seventy-five persons called for their savings yesterday, the large amount of money and the strength of the bank's reserve satisfying the majority of the depositors.

Surgeon-General Wyman of the United States Hospital Service, has selected a site for a Federal station at the leper settlement at Molokai, Hawaii. The land needed for the station, to the extent of one square mile, will be deeded by the Territory to the Federal government.

The annual gathering of Imperial Council, Ancient Arabic Order of the Mystic Shrine, opened at Niagara Falls, yesterday. Thousands of Shriners from all sections of the United States and Canada are there. Nearly 2000 shriners took part in the parade.

The case of the United States against United States Senator Mitchell, indicted in connection with the land frauds in Oregon, was called in Judge De Haven's court at Portland yesterday. The greater portion of the first session of the court was devoted to hearing the excuses of jurors who desired to escape the duty of passing upon the guilt or innocence of the aged Senator.

The body of Edward Butler, aged 23 years, a clerk in the office of the Santa Fé Railroad, was found yesterday in the swimming tank at the St. Ignatius gymnasium, San Francisco. He took a swim, as usual, Monday night and, although the water is not deep, evidently was drowned.

The Interstate National Guard Association, in convention at St. Paul yesterday, selected Washington for next year's meeting. Gen. Charles Dick of Ohio was elected president. Other officers elected include Gen. B. J. Lauck, California, one of the vice-presidents.

Thomas Mark, a prominent farmer of East Redding, was accidentally killed yesterday near Shingletown. He was hauling lumber from the Benton mill and while coupling several heavily-laden wagons, was caught by the back wagon and crushed to death. He was formerly a Methodist clergyman.

John Plummer yesterday shot and killed L. Dale, assistant mine foreman, near Mine 66, south of Bevier, Mo., after renewing an old quarrel. Plummer fled, but was surrounded by a Sheriff's posse in a cornfield some distance from Bevier, and, upon refusing to surrender, was shot and fatally wounded.

A successful official coaling test was made by the new cruiser Maryland, which arrived in the outer harbor at Newport, R. I., yesterday. At Bradford Station, in Narragansett Bay, Monday the cruiser took on board from lighted 800 tons of coal in eighteen hours. This was said to establish a new record for that time.

A stab wound sustained by Camillo Detdro, a young New York Italian, which had punctured the wall of the heart and penetrated the right auricle, has been sewed up by surgeons at Harlem Hospital. The patient is still alive, and hopes are entertained that he will recover. The operation required thirty-five minutes.

While playing with a pistol Monday evening in their home at Rucker, their parents being in another room, little Edith Clarke was shot in the head by her brother Ben and instantly killed. The boy had taken the pistol from a box in which it had been placed by his father a few hours before. The Coroner will investigate.

At Sacramento the Appellate Court yesterday afternoon denied the application of J. W. Finley for a writ of habeas corpus. Finley is one of the convicts concerned in the attempted break at Folsom prison in December, 1904. He is awaiting trial in the Superior court, and, as he was serving a life sentence, if convicted he will be hanged.

Although the train was running at high speed, J. Anderson, a prisoner was being conveyed to the County Jail at San José from Palto Alto, Monday night, sprang from the car and disappeared. No trace of him has been found since. He was suspected of having set fire to a lodging-house at Palo Alto June 11, and was in charge of Constable Grider of that place.

The Kansas State Grain Board was in session yesterday at Topeka. George W. Glick, Atchison, was elected chairman, and K. W. Whitel, Ottawa, secretary. Their object is to fix the grades of grain, as wheat varies so much this season. State Free Employment Agent Gerow says St. John requires 200 hands at once to prevent serious loss; also Decatur, Smith, Pratt, Stafford, Harper and Ellsworth counties.

Leon Brudo, an Armenian merchant on the Streets of Cairo at the Lewis and Clark Centennial Exposition, yesterday shot his wife, Rachine Siror, a Moorish dancer in the Cairo Theater, and afterward turned the gun on himself. Only flesh wounds were inflicted on the woman, but the bullet pierced the man's head, and his chances for recovery are slight. Jealousy was the cause of the shooting.

The big Pacific liner Dakota, sister ship of the Minnesota, arrived at San Francisco yesterday. After her cargo of steel rails and general freight is unloaded, she will go into dry dock for a general overhauling, after her trip from the eastern coast. She will then proceed to Puget Sound and begin her regular runs across the Pacific, in connection with the Great Northern Railroad.

The Meriden (Ct.) Evening Times says Edward J. Lynch of Brooklyn, president of the International Union of Polishers, Buffers and Metal Workers of North America, has been voted out of office. A. B. Grout of Kenosha, Wis., is Lynch's successor. The fight was one of the hottest that has ever taken place in the order, the majority of the successful candidate being but 116. There are 20,000 members of the union throughout the country. J. J. Cullen was elected secretary and treasurer.

At London Capt. H. H. S. Bacon, R. N., testifying at the inquiry into the cause of the sinking of the submarine boat "A-8," said he found one rivet out of the foremost petrol tank of the boat, leaving a hole sufficient for a ton of water to enter her in 107 minutes. An explosion occurred 100 minutes after the boat sank. The burns on the bodies of the crew were ante-mortem, showing that the victims were still living at the time of the explosion, but experiments showed that the victims must have been insensible for a considerable time.

The people of Eureka favor an open town. A. W. Torrey was elected Mayor yesterday over W. S. Clark, incumbent, by 505 plurality. Clark was the candidate of the Church Temperance Society and the Civic Federation. The W.C.T.U. was on the street from early morning working for Clark and W. H. Jewett, candidate for Councilman, also defeated. As Tiela A. Hansen, a woodsman and lumberman, came from the booth in the sixth voting precinct, he fell dead from heart failure.

SINKING OF THE ST. KILDA.

LONDON, June 20.—Premier Balfour, replying to a question in the House of Commons today, said correspondence with the Russian government was proceeding in regard to the sinking of the British ship St. Kilda.

The recent movements of British cruisers in the Far East are taken to mean that the Admiralty has again undertaken to notify the Russian cruisers of Foreign Minister Lamsdorff's instructions that there is to be no further sinking of neutral ships. At any rate, ship owners are much relieved.

City Hotels.

HOTEL ALVARADO

N.E. Corner Westlake Park.
We still have a few choice rooms. The rates we will make this summer are less than you can keep house for, with no worry attached. Investigation invited.
W. B. CORWIN.

HOTEL LANKERSHIM
Seventh and Broadway.
Largest and most luxurious Hotel in Los Angeles. 350 rooms, 160 baths.
SPECIAL RATES
to permanent guests and commercial men. Large, airy sample rooms. Rates $1.00 per day and up, European plan; $2.00 per day and up, American plan.
COOPER & DAVIS, Lessees.
H. C. FRYMAN, Manager.

Hotel Leighton
Location, North Side Westlake Park
The Tourist and Family Hotel
Of Los Angeles. Nothing Lacking. 110 Rooms.
F. A. CUTLER, Manager

The Gibson Apartments
Strictly Modern
635 West 4th St. Home Ex. 1010

SUMMER RATES. 227 S. FLOWER.
St. Regis
SINGLE ROOMS AND APARTMENTS.
Five minutes walk from business center

Summer Rates. Summer Rates.
Hotel Lillie
534 SOUTH HILL STREET.

City Restaurants.

Cafe Bristol
At Corner 4th & Spring
Finest in Town
Exquisite music

When you go to San Francisco stop at
HOTEL LANGHAM MASON AND ELLIS STS.
HARRY R. RAND.

DEL MONTE TAVERN
SWELL RESTAURANT.
219-221 West Third Street.

San Francisco Hotels.

HOTEL HAMILTON
San Francisco's newest hotel. 125 Ellis Street
Fire-proof bldg. Centrally located. Telephone and steam heat in every room. European plan. Rooms without bath, $1 per day; with bath, $2. Suites from $2.50 to $4. Fourth and Ellis st. cars from Third and Townsend st. depot, pass the door.

"Just Like a Pleasant Home."
New Russ House SAN FRANCISCO, CAL.
CHAS. NEWMAN CO., Props.
Convenient to all car lines, places of amusement and prominent buildings. A hotel of unexcelled service. Europeak, $1.00 per day upward; American, $2.00 per day upward. Special rates to families.

The Bachelor
320 W. FIFTH ST.
Between Hill and Broadway; new, handsomely furnished rooms, single or en-suite, with or without private bath and all modern conveniences; just opened. Phone 7697.

Hotel Bellevue and Terrace Sixth and Figueroa
RATES $25 PER MONTH AND UP.

Resorts.

SKYLAND INN
An ideal mountain resort. Country home cooking. Altitude 5100 feet. Is 13 miles north of San Bernardino, on the best and finest direct free road to the mountains. Formerly the Arrowhead Toll Road. Pure water. Tents, tent floors and cottages for rent. Feed and provisions for sale. Rates reasonable. 'Phone or write W. M. PIERSON, San Bernardino, Cal.

MT. WILSON "Above the Clouds"
Summer camping now open. See ad. in Sunday Times. Write or phone H. E. Bassett & Sons, Mt. Wilson, Cal. Home 55, 3 bells. Sunset M. 55, 3 bells.

GLEN MARTYN
One of the few resorts in a genuine pine forest. Altitude 5400 feet. Both sun and sh de. Booklet at 27 West Third Street.
C. E. BURNS. Glendale P. O.

SAN YSIDRO COTTAGES
NEAR SANTA BARBARA.
On the foothills, overlooking the sea. Perfect climate. Cottages with baths and central dining-room. Home dairy. Harleigh Johnston, Prop.

—CARVANZA VILLA—
Summer Rate, $30 and $35 per month
CHARMING, HEALTHFUL AND CONVENIENT
Follows Camp—stage now running—trout fishing at its height—excellent table—booklet on request. Address R. M. Follows, Azusa, Cal.

SUMMER RESORTS

INFORMATION BUREAU
4TH. FLOOR TIMES BLDG.
OPEN DAILY
9 A.M. TO 6 P.M.

Information and Summer Resort Bureau.
The TIMES FREE INFORMATION BUREAU is for the use of those seeking recreation, rest and recuperation among the sea shore and mountain resorts. Particulars are given regarding Hotels and Private Boarding-houses; their attractions, rates, etc. Photographs, circulars and transportation literature are kept on hand for inspection and distribution. Times readers who are planning their summer outings can obtain here, in a few minutes, information that would take a week and in many instances longer to procure if they were compelled to write for it.

$10.00 Per Week
Room and board until July 1st at
Hotel Arcadia
Santa Monica by the Sea.
A. D. WRIGHT, Proprietor.

Rheumatism
Gelatine—all uric acid complaints—Blood Disorders and Nervous Diseases there is a positive cure at the
HOT MUD BATHS
RELIEF HOT SPRINGS!
SAN JACINTO, CAL.
For Terms, address
TRAVEL & HOTEL BUREAU, 257 W. Third St., Los Angeles, Cal.
E. F. HOBART, Mgr.
Phone Suburban 24. SAN JACINTO.

OAKS
Everybody is going to the mountains. In making YOUR plans for a mountain trip, be sure you decide to go to Seven Oaks—a beautiful resort at the head-waters of the Santa Ana River.
Only a day's trip from Los Angeles. Splendid accommodations; no consumptives; unexcelled dining service; reasonable rates.
For terms and particulars, address MANAGER SEVEN OAKS, Redlands, Cal., or call up Sunset 'phone Main 261, Redlands. Los Angeles office, 257 W. Third st.

FAIRVIEW HOT SPRINGS HOTEL.
"The Home-like Hotel."
Most comfortable, convenient hotel in Southern California. Pure, wholesome, home cooking a specialty. Practically everything served is a product of our garden or dairy. Plenty of fish and game close at hand. Beautiful location and surroundings. Healthful, invigorating sea breezes. One mile from station of Thurin on Southern Pacific, between Santa Ana and Newport Beach. New, furnished cottages. Wonderful natural gas well furnishes odorless gas for lighting and cooking. Large swimming plunge, fed... cold hot mineral water, best in the West. Private mineral water and medicated peat mud baths. Competent attendants. Cures blood and skin diseases, catarrh and rheumatism. Three trains leave each day. Mornings at 8:35 a.m. and 5:10 p.m. Telephone Fairview Hot Springs Hotel and carriage will meet train.
For rates and further information address J. C. WHITE, Secretary, 201 O. T. Johnson Bldg., Los Angeles, Cal. 'Phone Home 5007; Main 1962.

Sulphur Mountain Springs
COTTAGES AND TENTS
A limited number of desirable families can be accommodated at this most marvelous natural park for any period, during the season, if applied for in advance. Cottages and tents contain 1, 2 and 3 rooms each. Room and board, $10 to $12 per week; tents $7.50 to $9 per week. All kinds of amusements, sulphur water baths, swimming pool, hunting, fishing and tennis. Send for illustrated booklet. SULPHUR MOUNTAIN SPRINGS CO., C. M. HILL, Manager, Santa Paula, Ventura Co.

Lake Tahoe
Tenting on the beach at Lakeside Park. Furnished tents on platforms for camping, in grove near steamer pier; boats, livery, groceries and supplies. Address E. B. SMITH & CO., Stateline, Cal.

"A CALL from the Mountains" tells of
Camping Trips
of 15 and 21 days in The HIGHER SIERRAS on the TRAIL to MOUNT WHITNEY.
Get it, gratis, at Peck's, 222 S. Spring st. The trout are looking for that fly.

STANLEY PARK—Stanley Park, the beautiful summer resort situated midway between Ventura and Santa Barbara, and 3 miles from the ocean, in the Santa Ynez mountains, is now open to guests. More beautiful this year than ever. Finest place in Southern California to spend the summer vacation. Board and room, including sulphur baths, $9 to $12 per week. Tents partly furnished $2.50 per week. For further particulars address J. Henry Shepard, Stanley Park, Carpenteria, Cal. Home phone Carpenteria No. 2

Summer Rates
Lake View Hotel
Elsinore Hot Springs
Hot water never fails to relieve rheumatism, stomach troubles and skin diseases. Write C. B. TRAPHAGEN, Owner and Mgr.

El Pizmo Beach
12 Miles from San Louis Obispo
The only beach resort between Santa Barbara and Monterey. New hotel opens May 6. Tent city opens later. Tennis, bathing, fishing, clam bakes, etc. Live oak trees on bills; running brooks, canons; 18 mile auto course; saddle horses. Address, EL PIZMO CO., Pizmo, Cal. Or 320 Douglas Bldg., Los Angeles.

CAMP RINCON is the place to spend your vacation. Hotel accommodations; furnished tents for light housekeeping. Grand mountain scenery. Daily stage to and from camp. Call at 228 S. Spring St., Los Angeles, or write C. E. SMITH, Prop., Azusa, Cal.

Low Rates East
In personally conducted tourist cars to St. Louis, Chicago and intermediate points on
UNION-SOUTHERN PACIFIC
you may as well get the best your money can buy.
The Scenic Line
Inquire of G. A. PARKYNS, A. G. P. & P. A., S. P. Co., 261 South Spring St.; G. F. HERR, D. P. A., U. P. R. R., 250 South Spring Street, Los Angeles, or any Southern Pacific Agent.

Plunge Bathing into the surf with safety. at the Long Beach Bath-House is a pleasure. Water changed daily, temperature just right. You can go LIFE SAVING CREW to watch you. Pacific Electric cars every 15 minutes.

Resorts.

What of San Luis
HOT SULPHUR SPRINGS
Spend you Vacation, including Hotel Expenses and Travel, for $20 to $25.
They are the finest for giving new life, vigor, pleasure and rest. It is the ideal spot and the paradise on the Pacific Coast, and there is none that can equal it in Nature's gift. Pine streams in front of the hotel. Free boating and fishing; 1½ miles to the Ocean Beach in the Bay of San Luis Obispo is Port Harford, where there is good fishing from the wharf and boats. There are many shady walks, lawns, and trails to the top of the mountains, from where there is a fine view out over the grand Pacific Ocean. Free rub and plunge baths, billiards, pool, bowling on streams, tennis and croquet. Just think of only $20 to $25 for one week's board, room and baths, and 500 miles by rail and it by stage round trip. Amusements of all kinds to pass the time. Our table is supplied with the best of the market. Only 7 hours by rail and one hour by stage early or late from the time you leave Los Angeles, 8 a.m. From the time you leave until you are back it will not cost you more than if you had stayed home. For the last 20 years thousands of people have been here, and they say it is the finest spot in California. Board, room and baths, per week, $9.00 to $12.00. Write for illustrated booklet to A. M. Smith, San Luis Hot Sulphur Springs, San Luis Obispo, Cal.

...NEW...
IDYLLWILD BUNGALOW
(STRAWBERRY VALLEY)
A MILE HIGH—
EASY OF ACCESS
Many new and convenient improvements. Prices remain the same, (moderate.) No person with throat or lung troubles admitted. Idyllwild is the place to go now. Mountain streams, wild and picturesque trails. Trained mountain ponies. Splendid orchestra, bowling, tennis. Tents and cottages for housekeeping.
Illustrated "Billy" booklet sent free. Gives terms and full information.
Address MR. R. A. LOWE, Manager
Idyllwild Mountain Resort Co.,
Idyllwild, Riverside Co., Cal.

Glenn Ranch Resort
Situated in Lytle Creek Canyon, 20 miles northwest of San Bernardino, Cal. Altitude 2000 feet. Table unexcelled, being supplied by products of the ranch. Board and room $7.50 to $12.00 per day, or $40 to $70 per week. Stage from Keenbrook, on the Santa Fe daily, fare $2 each. From Rialto, Santa Fe daily, fare $1.50; Thursday and Saturday, fare $1.00; saddle livery in connection. Address GLENN RANCH, CAJON, CALIFORNIA.

Mountain View Resort of San Gabriel Canyon. Open for the season; 15 miles up San Gabriel River. Lots of trout; plenty of recreation; Terms: Board and lodging, per day, $1.50; per week, $9. For information write HAYS POTTER, Prop., P. O. Azusa, Cal. New York Free Information Bureau, 222 S. Spring st.

INDEPENDENCE LAKE
Fishing, boats; splendid table; climate perfect; 18 miles from Truckee, in an unbroken forest. Call "Bryan's Information Bureau," 30 Montgomery st., Peck's Information Bureau, or MRS. H. M. CLEMONS, Truckee, Cal.

THE BUNDY HOT SPRINGS
Located in Elsinore, Riverside county, Cal. Especially good for stomach, kidneys, rheumatism. Hotel and baths practically under same roof. No staging. Santa Fe, L. G. Maxwell, Prop.

Fredalba Park
Elevation 3000 feet; board and lodging, $10.50 to $14; cottages furnished for light housekeeping. Address FRED A. SMILEY, Fredalba, Cal.

Ocean Steamships.

North German Lloyd
FAST EXPRESS SERVICE
PLYMOUTH—CHERBOURG—BREMEN.

Kaiser,	July 4, 10 a.m.	K. Wm. II,	Aug. 15, 8am
K. Wm. II,	July 11, 10am	Kronprinz,	Aug. 29, 10am
Kronprinz,	Aug. 1, 6am	Kaiser,	Sept. 5, 10 am
Kaiser,	Aug. 8, 10 a.m.	K. Wm. II,	Sept. 12, 3pm

TWIN-SCREW PASSENGER SERVICE
PLYMOUTH—CHERBOURG—BREMEN

Bremen,	July 6, 10 a.m.	Aller,	Aug. 3, 10 a.m.
Barbarossa,	July 13, 10am	Bremen,	Aug. 20, 10am
Friedrich,	July 14, 10am	Barbarossa,	Aug. 17, 10am
Kurfuerst,	July 23, 10am	Friedrich,	Aug. 22, 10am

MEDITERRANEAN SERVICE
GIBRALTAR—NAPLES—GENOA.

Irene,	July 5, 11 a.m.	Albert,	Sept. 5, 11 a.m.
Albert,	July 22, 11 a.m.	Luise,	Sept. 9, 11 a.m.
Luise,	Aug. 5, 11 a.m.	Irene,	Sept. 23, 11 a.m.
Irene,	Aug. 19, 11 a.m.	Albert,	Oct. 7, 11 a.m.

OELRICHS & CO., NO. 5 BROADWAY, N. Y.
ROBERT CAPELLE, Gen'l P. C. A., 160 Montgomery st., San Fran., or any local agents.

AMERICAN LINE
PLYMOUTH—CHERBOURG—SOUTHAMPTON—PHILADELPHIA—QUEENSTOWN—LIVERPOOL.
ATLANTIC TRANSPORT LINE
NEW YORK—LONDON DIRECT.
RED STAR LINE
NEW YORK—ANTWERP—LONDON—PARIS. Calling at Dover for London and Paris.
WHITE STAR LINE
NEW YORK—QUEENSTOWN—LIVERPOOL.
BOSTON—QUEENSTOWN—LIVERPOOL.
NEW YORK AND BOSTON DIRECT TO THE Mediterranean VIA AZORES
C. D. TAYLOR, Passenger Agent Pacific Coast, 21 Post st., San Francisco, or any local agent.

Lehman's Transportation Co.
236 South Spring Street.
Agents for all Trans-Atlantic and Pacific steamship lines round the world

SHASTA ROUTE
Is the way to the great
Lewis & Clark Exposition
Take a vacation trip to the thriving Northwest, visit Portland and see its uniquely interesting exposition. The Shasta Route is famous for its wonderful scenery — Sacramento Canyon, Mt. Shasta, Siskiyou Mountains, San Francisco, Sacramento, Shasta Soda Springs, Famous Rogue River Valley, Williamette Valley.
A New Country
Pine Forests, Mountain Streams filled with Fish, Etc., Etc., Etc.
Exposition opened June 1, closes October 15.
$35.00 Round Trip
Information at 261 S. Spring Street.
Southern Pacific

Travel Tourist
WHERE THE SERVICE IS THE BEST
Through cars, personally conducted, every Tuesday, Thursday and Saturday, from Los Angeles to New Orleans and Washington, D. C., via Southern Pacific and Piedmont Air Line.
Every Wednesday for New Orleans, Louisville and Cincinnati via Southern Pacific, Illinois Central and Baltimore & Ohio.
Every Thursday to San Antonio, Dallas and St. Louis via Southern Pacific and Missouri, Kansas and Texas.
Every Friday for New Orleans and Chicago via Southern Pacific and Illinois Central.
All the conveniences of a Pullman Standard Car at one-half the expense.
Inquire at ticket office, 261 S. Spring street, or any agent of the
Southern Pacific

...To...
PORTLAND
$40 Round Trip
Limit 21 days. Via Salt Lake City and Ogden.
$60 Round Trip
Limit 90 days. Going via Salt Lake City and Ogden. Returning via San Francisco. Stop overs allowed at all points.
SALT LAKE ROUTE
HALF RATES EAST
Good going one way and returning another.
Information at City Office, 250 South Spring. Both Phones 352. Salt Lake Depot, East First St. Home 490, Sunset 4095.
SALT LAKE ROUTE
"The Best Way to Travel"

WASHINGTON.

POLITICIANS KNEW OF IT.

Dispute Over Canal Affairs Was Foreshadowed.

Wallace Coming to Consult With Secretary Taft.

Minister Bowen is Let Out. Forest Reserve Rules.

[BY DIRECT WIRE TO THE TIMES.]

WASHINGTON, June 20.—[Exclusive Dispatch.] A Colon dispatch saying it is believed in the Panama Canal zone that Chief Engineer Wallace, who is on his way home, will shortly present his resignation to the Canal Commission, is believed here by some people who consider themselves informed as to canal matters to have more basis than mere sensationalism. The possibility of a new shake-up in canal affairs has, in fact, been discussed among railroad men and highly-placed politicians almost from the time reorganization was effected.

Many people, sincere in the desire to see the canal built, and built as soon as possible, further express the belief that a decision between the sea-level plan and the locks plan of construction will not be made without serious division among those in authority. It is a question of immense importance, which, while it must finally be settled by Congress, is certain to be influenced by the views of the commission and of expert authorities.

Nothing like an adequate idea has ever been given, on engineering authority of the difference in cost and time that would be involved in the change from a lock to a sea-level plan. Estimates vary from five years and $100,000,000 to fifteen years and $300,000,000. Secretary Taft said this morning that he did not know the precise reason for Mr. Wallace's return. Mr. Wallace cabled to the Secretary, a few days ago, that he desired to return to the United States on important personal business, which he would explain when he arrived here. He also said he desired to consult with the Secretary before the latter left for the Philippines.

It is possible that some friction may have arisen over the question of the appointment of assistants to Mr. Wallace, but if this is the case, it has not been communicated to the War Department, and cannot be explained until after Mr. Wallace's arrival.

There are a number of important questions pending in connection with canal affairs, upon which it is known that the chief engineer desires to consult Secretary Taft. One of the principal of these is the question of labor supply and the importation of Japanese and other oriental labor under contract.

PURCHASING AGENCIES.

[BY DIRECT WIRE TO THE TIMES.]

WASHINGTON, June 20.—[Exclusive Dispatch.] The Isthmian Canal Commission today decided to establish purchasing agencies at San Francisco and Tacoma. Maj. Duvall, in charge of the transport service, will be the purchasing officer at San Francisco, and F. H. Harrodan at Tacoma. Lumber and forage will be the principal items of purchase on the Coast.

TALK WITH SHONTS.

[BY DIRECT WIRE TO THE TIMES.]

WASHINGTON, June 20.—[Exclusive Dispatch.] Chairman Shonts of the Panama Commission was asked today: "Which do you intend to build, a sea-level or lock canal?"

"Congress will have to decide that when the time comes," said Shonts, "but it may be influenced somewhat by our recommendations. Personally, I have not yet made up my mind. But 99 persons out of 100 say that eventually we ought to have a sea-level canal.

"If this is so, I have had too much experience in rebuilding railroads at the cost of three or four times what the original construction of right-of-way would have cost to look with favor upon any temporary canal.

"Surface railroads, as we called these which followed the ground, with its curves and grades, were a necessity when the country was young and would not support a high-class railroad. But the United States is rich, and can afford to build the kind of canal it ought to have.

"The great need of the canal is for military purposes. We don't want to have it possible for a stick of dynamite, in the hands of an irresponsible native, working in the interest of our enemies, to blow up the lock and put the canal out of use."

FORESTRY REGULATIONS.

RULES ON CUTTING TIMBER.

[BY DIRECT WIRE TO THE TIMES.]

WASHINGTON, June 20.—[Exclusive Dispatch.] The new regulations to govern the use of forest reserves are being printed, and will be issued in a few days. The following rules as to cutting timber are taken from an advance copy:

"In California, no reserve timber may be sold without advertisement for competitive bids; elsewhere, this is required only when the amount is appraised at more than $100. Notice must be published for not less than thirty days (in California sixty days) in one or more newspapers of general circulation in the State or Territory (in California in the county and also in the capital.) All forest rangers and deputy forest rangers are authorized, except in California, to sell dead timber in amounts not exceeding $10 in value, and all forest supervisors to sell dead or living timber worth not more than $100. The forester is authorized to make higher sales for larger amounts, and delegate this authority in special cases.

"All timber must be paid for, either in full or in installments, before it is cut. Should the purchaser fail to secure the estimated quantity upon which the advance payment was based, the excess will be returned, if he has complied with the terms of the sale. In no case will cutting timber be allowed to exceed the amount actually paid for."

PRESIDENT LEAVES CITY.

GOES TO CLARK UNIVERSITY.

[BY THE ASSOCIATED PRESS—A.M.]

WASHINGTON, June 20.—The President left here at 9 o'clock for Massachusetts to attend the commencement exercises of Clark University at Worcester and Williams College at Williamstown. He traveled in a special train over the Pennsylvania Railroad and from Harlem River on, the route will be over the New York, New Haven and Hartford Railroad.

The President was accompanied by Secretary Loeb, Dr. H. M. Rixey, surgeon-general of the navy; M. A. Latta, his personal stenographer; two secret service officers and representatives of the press associations. The Presidential party will arrive at Worcester at 9:30 o'clock tomorrow morning. Soon afterward, the President will be escorted to Clark University, where the commencement exercises will be held. He will deliver the principal address of the occasion. He also expects to visit Holy Cross College at Worcester, and probably will deliver a brief address there.

Early in the afternoon, the party will proceed to Williamstown, where the President will be the guest of President Hopkins of Williams College. At the commencement exercises on Thursday the President will receive the degree of doctor of laws and deliver an address. Afterward, he will make an address to the general public. Early in the afternoon of Thursday, the President and his party will leave Williamstown for Washington, being scheduled to arrive here before breakfast time, Friday morning.

SECRETARY HAY IN HARNESS.

ATTENDS CABINET MEETING.

[BY THE ASSOCIATED PRESS—A.M.]

WASHINGTON, June 20.—Secretary Hay today attended a meeting of the Cabinet for the first time in several months. Secretary Taft discussed with the President the Loomis-Bowen case at length. He said his report to the President dealt with the charges against Secretary Loomis, and that he had made no recommendation with respect to Minister Bowen.

Secretary Hay was at his desk in the State Department today. The Secretary attended to a large amount of correspondence, which had accumulated during his absence. He expects to leave in a short time for his New Hampshire home.

WASHINGTON BRIEFS.

Col. Edgerly Appointed.

WASHINGTON, June 20.—The President has appointed Col. Winfield S. Edgerly, Second Cavalry, a brigadier-general, taking the place that would have been filled by Col. Arthur L. Wagner, who died Saturday last. Col. Edgerly is now in the Philippines.

CHINESE TROOPS IN AMERICA.

GOV. HIGGINS CALLS ON NEW YORK POLICE TO INQUIRE.

Commissioner McAdoo Finds Company Drilling in Chinatown Under Command of Maj. McVickers, Formerly of Sixty-ninth Regiment, Now With St. Bartholomew's Guild.

[BY DIRECT WIRE TO THE TIMES.]

NEW YORK, June 20.—[Exclusive Dispatch.] The more intelligent class of Chinamen in this and other cities are forming military organizations and Police Commissioner McAdoo is trying to find out the significances of the movement in this city.

The first hint the police commissioner had concerning this new phase of the Chinese question came in a letter from Gov. Higgins, who wrote that the citizens had expressed great alarm over the organization of well-equipped military companies throughout the country. The Governor requested McAdoo to look into the matter in this city, and the police commissioner immediately assigned acting Captain Eggers to make a report.

During his visits to Chinatown he ran across a company of Chinamen going through the evolutions of military drill in a hall at Nos. 7 and 9 Mott street. The drillmaster was Maj. George McVickers, formerly an officer of the Sixty-ninth Regiment and at present in the employ of St. Bartholomew's Guild.

This information was forwarded to Gov. Higgins, and yesterday Commissioner McAdoo received a reply in which the Executive called McAdoo's attention to section 17 of the Military Code, concerning the illegality of military organizations by unnaturalized citizens of the country using firearms. The Commissioner said today he would consult a lawyer, and would act promptly on the findngs of his counsel.

NEW SYNDICATE OF THEATERS.

BELASCO, SHUBERT AND FISKE COMPLETE AN ALLIANCE.

Discrimination by the Trust Will be Fought by Publicity of Methods and Presentation of New and Worthy Attractions—Make-up of Circuit.

[BY DIRECT WIRE TO THE TIMES.]

NEW YORK, June 20.—[Exclusive Dispatch.] The new rival of the theatrical trust has now been formed. It is announced that David Belasco, Lee Shubert and Harrison Grey Fiske have completed their plans for an alliance to fight the monopoly of the theatrical bookings and attractions headed by Klaw & Erlanger, who include a majority of the New York managers, with practical control of the theaters of the United States.

The members of the new syndicate will operate during the coming theatrical season to prevent discrimination against attractions not controlled by the trust. They will divide bookings and time, and while each will retain direct management of theaters and stars which it controls, they will have an effective working alliance by which oppressive discrimination of the trust can be fought.

Belasco controls six stars, headed by Mrs. Leslie Carter and David Warfield. He controls also the Belasco Theater and the Bijou. Lee Shubert controls the Lyric Theater and the Casino, a chain of up-State theaters, the Garrick in Chicago, the Garrick in St. Louis, the Lyric in Philadelphia and the Waldorf in London. He has something like eighteen stars and stock companies. Fiske has one playhouse, the Manhattan Theater, one star, Minnie Maddern Fiske, his wife.

In a short time, the triumvirate of anti-trust managers will make a statement to the public which will, they say, benefit by their action. They will rely upon extensive publicity to acquaint the theater-goers of the country with the methods of the theatrical syndicate and the struggle of the Independents to present new and worthy attractions.

The San José Normal School Alumni held exercises yesterday afternoon at the school. The programme included addresses by Principal Dailly, F. P. Gosbey of the San José Board of Education and Prof. Dunlway of Stanford

DISMISSAL OF BOWEN.

President Finds Him Guilty of Slandering Loomis.

Minister Would Not Consent to Tender Resignation.

His Acts Would Shame Even a Railroad Politician.

[BY THE ASSOCIATED PRESS—P.M.]

WASHINGTON, June 20.—The President, in a letter to Secretary Taft, directs the dismissal of Minister Bowen from the diplomatic service, and arraigns Minister Bowen's conduct in the Bowen-Loomis controversy as reprehensible.

BOWEN'S EARLY CALL.

[BY THE ASSOCIATED PRESS—A.M.]

WASHINGTON, June 20.—Minister Hobart W. Bowen and his brother, Clarence Bowen of New York, were at the White House today in connection with the Loomis-Bowen case. They saw the President for a brief time, but their principal mission was to talk of the case with Secretary Taft, who has had charge of it since its inception. The Secretary was late in arriving at the Cabinet meeting, but after he reached the executive offices he talked the matter over with them.

Secretary Taft has made his report of the case to the President, and it is the intention of the President to issue a statement concerning it. As Mr. Bowen left the White House, he admitted, in response to inquiries, that he was aware of the purport of Secretary Taft's report to the President, but said he was not at liberty to disclose it. Asked if the report was favorable or unfavorable to him, Mr. Bowen replied that the inquiry which had been conducted by Secretary Taft had little bearing on him personally, as the investigation had to do with charges against Secretary Loomis.

"President Roosevelt requested Secretary Taft," said Mr. Bowen, "to inquire into the charges brought against Mr. Loomis and to submit a report on the matter to him. That he has done, but he made no recommendation affecting me. As Secretary Taft has told me there is no further need of my presence here, I expect to leave today for Orange, N. J."

Some criticism of Mr. Loomis was made at the meeting of the Cabinet today, but it was not of a nature to reflect in any way upon his integrity.

THE PRESIDENT'S LETTER.

[BY THE ASSOCIATED PRESS—P.M.]

WASHINGTON, June 20.—The dismissal of Herbert W. Bowen, for some years United States Minister to Venezuela, and the exoneration of Assistant Secretary of State Francis B. Loomis, is made by the President in a letter addressed to Secretary Taft, made public tonight, approving Mr. Taft's report on his findings and conclusions in the case. The President scathingly arraigns Minister Bowen, declaring that his conduct is "especially reprehensible;" that Bowen asked one of his witnesses to enter the employ of a certain company for the purpose, "in plain words, of stealing" documents which he hoped might incriminate Loomis, and that Bowen "had evidently for many months, indeed, for the last two years, devoted himself," to hunting up scandal and gossip until it became a monomania and caused him to "show complete disloyalty" to the country he represented.

The President says he had hoped to promote Bowen, as during much of his service he had done good work, but that his usefulness in the diplomatic service is now at an end. The President adds that he would direct that Bowen's resignation be requested, but for his statement that he would consider a resignation an admission of misconduct, and the dismissal is, therefore, ordered.

The letter quotes correspondence and testimony. The President states that it appears that Bowen, while Minister, secured the publication of attacks on Loomis, and furnished to the press documents pending before the State Department for approval, and that his explanation is inexcusable, and shows his "entire unfitness" for the service. Even if Loomis had been guilty, says the President, Bowen's conduct would be unpardonable.

The report of Secretary Taft on the case, on which the President's action is based, is a voluminous document, reviewing the charges and the evidence taken. The President's letter follows:

"To Secretary Taft: I have read your report of June 19 on the Bowen-Loomis matter. I agree with all your findings and concludings regarding Mr. Loomis, and have nothing to add thereto.

"There remains to be considered the case as affecting Mr. Bowen, against whom Mr. Loomis has made counter-charges. Mr. Bowen has denied that he made charges against Mr. Loomis. This is a mere matter of terminology. In his letter to Secretary Taft, on April 2 beginning 'My De ar Bill,' and signed 'Herbert,' he writes: 'As I understand you are at the head of the Department of State during the absence of Mr. Hay, I feel that I ought to see that you are fully informed as to the terrible scandal in the situation here. Consequently I enclose herewith copies of papers which have been in Mr. Hay's hands, and which will furnish you facts that I think you should know.'

"Then follows certain cablegrams, including a report that Mr. Loomis was paid a check, and that the custodian of the Bermudez lake had in his possession his check and also a letter promising that the United States would intervene, and that the President of Venezuela felt satisfied because of these facts; a copy of a letter by Mr. Hay of February 18, 1905, in which Mr. Bowen distinctly states his belief that this alleged, and as it turns out, wholly fictitious check and wholly fictitious letter were in the hands of President Castro, who, because he had them, undoubtedly had not feared to refuse arbitration with the United States. Then he furnishes documents which he says were found by him in the legation safe a year ago, and were sent by him to Mr. Hay, together with many other documents; and Mr. Bowen states that Mr. Hay intimated in return that he had performed his whole duty by sending these documents to him.

"Mr. Bowen makes certain comments on the documents as follows: 'To Mr. Russell, now Minister to Colombia through the influence of Mr. Loomis' (which incidentally is untrue.) Mr. Bowen again says: 'Mr. Loomis collected the Mercado claim from the Venezuelan government, got a share of it for a small sum, and never reported the case to the Department of State.' And again he says: 'He dealt with Buchanan, whom Loomis subsequently got appointed Minister to Panama,' (which is again untruth.) Mr. Loomis had nothing whatever to do with the appointment of either Mr. Buchanan or Mr. Russell.

"In Mr. Bowen's statement dated at East Orange, May 16, he says: 'I have never preferred charges against Mr. Loomis.' Three lines further down he says that to his mind it has been proved conclusively that Mr. Loomis is 'a dishonest official,' and a few lines further down says that he had not 'preferred charges' against Mr. Loomis and 'that none were needed.' The documents themselves were 'charges, evidence and proofs.'

"The documents, Mr. Bowen explains, were submitted to Mr. Hay in the spring of 1904, and that a year had passed without further action by Mr. Hay (which, by implication at least, looks as if Mr. Bowen were accusing Mr. Hay also of misconduct.) In this same communication of May 16, Mr. Bowen goes on to say, 'That I was justified in so doing (that is in securing the publication of the attack on Mr. Loomis.) I have but to show how Mr. Loomis abrogated the agreement that President Roosevelt and Mr. Hay had authorized me to make with the Venezuelan government; how he thus ruined our whole case, and how he seemed likely to bring still further disgrace on our government.

"Mr. Bowen then goes on to state that after he had received by cable, January 10, from Mr. Hay one telegram of which he approved 'a protocol arrived by cable from Mr. Loomis and that this protocol, as he calls it, and of which he complains, he answered by a telegram to Mr. Hay. He adds: 'I was, of course, even more astounded than the Venezuelan government was, that Mr. Loomis should thus destroy my work and, in fact, override the decision of President Roosevelt and Mr. Hay and derogate from our prestige as a strong and straight nation.' And he ends his letter by the following statement: 'If the newspaper representatives were influenced by me, I was justified in trying to influence them, because Mr. Loomis was dishonest while Minister at Caracas, and as Assistant Secretary of State was guilty of abrogating the agreements President Roosevelt and Mr. Hay had authorized me to make with the Venezuelan government, and because he deceived and seemed likely to continue to deceive the government and people of the United States.'

"It is disingenuous for Mr. Bowen repeatedly to use such language, and at the same time to insist that he has made 'no charges' against Mr. Loomis. Moreover, it is quite impossible that Mr. Bowen can believe that the telegram signed by Mr. Loomis as Acting Secretary of State, which he calls a protocol really proves that Mr. Loomis was guilty of abrogating the agreements President Roosevelt and Mr. Hay had him authorized to make with the Venezuelan government. Mr. Bowen's statement is shown to be absolutely untrue by the statement of the solicitor of the Department of State, Mr. Penfield. But his own statement bears within itself its own refutation on this point. He shows in this statement that he answered this cable of Mr. Loomis's by a cable to Mr. Hay, who would thus have had his attention specifically called to the Loomis protocol, even if he had not known of it before and even if he had been so neglectful of his duty as not to inquire what cables had been sent in the matter with which he was dealing. As a matter of fact, the Loomis cable in question was sent by direction of Mr. Hay, with the assistance of Mr. Penfield, and was signed by Mr. Loomis simply because on the day that it was sent it happened that Mr. Hay was confined to his house and could not get down to the State Department. It is on its face an absurdity to suppose that Mr. Hay, who returned to his duties in the State Department within a day or two, and who was repeatedly going over this whole Venezuelan matter and cabling to Mr. Bowen about it and receiving cables from him in return could have been ignorant of the fact that such a cable had been sent by Loomis during his (Mr. Hay's) absence. Mr. Bowen's allegation on this point is in reality a charge against Mr. Hay, rather than against Mr. Loomis.

"Mr. Bowen furnished his charges against Mr. Loomis, and some of the documents in reference thereto, to representatives of New York newspapers. Mr. Bowen himself admits that he showed letters and made statements to the representatives of newspapers in question. I have already quoted his remark in his statement of May 20, 'If the newspaper representatives were influenced by me, I was justified in trying to influence them, because Mr. Loomis was dishonest while Minister at Caracas.' In the same statement, he says that Mr. Loomis's friends asserted 'that I instigated the publication of the scandal with which his name is associated. That charge may be true. Whether it is or not, the newspaper correspondents who are in Caracas alone know. As the scandal was generally known throughout the whole community, I talked with them about it. I certainly never attempted to keep them silent. On the contrary, I urged them to tell the truth, the whole truth and nothing but the truth.'

"In his letter to me June 8, he says: 'I had several private interviews with Mr. Dater and Mr. Biddle in regard to the information they were sending to the Herald. I sought to make my side of the case perfectly clear, I explained to them, confidentially, how Mr. Loomis's record in Caracas, and the influence to which he must consequently bend balked me in my work. I felt that I could safely trust them. In all government and diplomatic circles it is customary to trust and use the press. In no other way can information be placed before the public that the public should possess. What I wanted our people to know was not the Loomis scandal alone, but the whole situation in Venezuela. I did not believe for a moment that either Mr. Dater or Mr. Biddle would quote me, or attempt to reproduce from memory any papers I showed to them, and I supposed, of course, that they would present the whole case to our people and not merely the Loomis scandal. In fact, they assured me that the interviews would be regarded by them as entirely confidential. If my name is associated with the scandal, it is only because there was a breach of faith somewhere.'

"Again, in his letter of June 14, he said: 'Talked with the Herald men because they said they would not betray my confidence. They did betray me, and one of them even tried to produce from memory the Mercado claim, which was shown to him confidentially.'

"In short, it appears from Mr. Bowen's own statement, as well as from the statement of Messrs. Dater and Biddle and the letter from Mr. Wright, that Mr. Bowen, while Minister at Caracas, instigated and requested and actually secured the publication of attacks on the Assistant Secretary of State, and furnished the press copies of documents believed to reflect upon the Assistant Secretary of State for investigation. Mr. Bowen's excuse for this conduct, so far as it can be made out, seems to be that he expected the newspaper men to keep his connection with the charges secret. In other words, he apparently regards his case as improved that he secured this attack upon his official chief in a futile and underhand manner, and that he did not intend that his connection with the attack should be divulged.

"Of course, such conduct is inexcusable, and shows Mr. Bowen's entire unfitness to remain in the diplomatic service without regard to whether the charges he has made against Mr. Loomis are true or false. Even if Mr. Loomis had been guilty, Mr. Bowen's conduct would be unpardonable. Inasmuch as Secretary Taft's careful investigation of the charges shows them to be false, his attitude appears in an even worse light. But it must be kept in mind that his unfitness for the service is clearly established by his own conduct, without any reference to the question as to Mr. Loomis's actions. The Department of State had explicitly forbidden just such conduct in a general circular issued over three years ago.

"It appears from the testimony that Caracas is seething with scandal, and that all kinds of accusations are rife, not merely against Mr. Loomis and Bowen, but against practically every other diplomatic representative now residing, or who has recently resided there. There is no excuse whatever for repeating the injurious and malicious gossip circulated about these various men. Mr. Bowen himself, however, has not only furnished and brought forward a great deal of such gossip about Mr. Loomis, but has evidently been one of the main sources from which it originated. He tried to tamper with the cable operator, through our Consul at La Guayra, Mr. Goldschmidt, in order to secure what he hoped would be incriminating telegrams against Mr. Loomis. Mr. Goldschmidt's reply was: 'It would be dishonorable to do what you ask me.' Mr. Goldschmidt, in his letter of May 3, 1905, says: 'Mr. Bowen never lost an opportunity to belittle Mr. Loomis's character, ability, etc., when he spoke to me of him, and seemed to bear an extraordinary animus against his predecessor.'

"Mr. Bowen asked one of the men he himself produced as a witness, Señor Pastor, to enter into the employ of a certain company for the purpose of obtaining (in plain words, stealing) documents which he hoped might incriminate Mr. Loomis. He has evidently for many months, indeed, for the last two years, devoted himself to hunting up every piece of scandal or gossip of which he heard affecting Mr. Loomis, until it has seemingly become a monomania with him, and has caused him to show complete disloyalty to the service to which he belongs, and therefore to the country which he has represented.

"It was his duty to make known to his superior officers any facts reflecting on the honesty of Mr. Loomis or any other officials, but it was a breach of his duty to make loose and reckless charges again, and especially to give these charges public currency after their submission for investigation by the department.

"Mr. Bowen's conduct is especially reprehensible because of the damage it has undoubtedly done to the interest of this country. We hold a particular position toward our sister republics lying south of us. In all our dealings with these republics, we should endeavor not merely to act courteously, justly and generously, but to make it evident that we are thus acting. Any corrupt dealing, any misconduct by one of our representatives to these countries call for the sternest punishment; and save only corrupt dealings, the worst and most flagrant misconduct of which one of these representatives can be guilty is to give currency to or secure the publishing of scandalous attacks upon the service of which he is a member, or upon one of his superiors, a responsible head of that service; for such attacks are certain to be circulated to the discredit of our government and our people, not only in the newspapers of our own country, but in the newspapers of the various Latin American republics. No matter how baseless they are, no matter how complete the refutation of the charges, they do a damage that cannot be wholly repaired.

"Mr. Bowen has been a long time in the consular and diplomatic service. During much of that time he has done good work, and until recently I hoped to promote him. If I could condone his misconduct in this case I would gladly do so, but his usefulness in the diplomatic service is at an end. I do not desire to punish him. Save for the great risk to the service which would be involved in his retention, I would be willing to let his conduct go unpunished, save by a severe admonition, but I feel that it is impossible to retain him without exposing the interests of the government to a risk so great that it cannot justifiably be incurred. Accordingly, I would direct that his resignation be requested, were it not for the statements made on his behalf, in your presence and mine today, that he would consider a resignation an admission of misconduct. Accordingly, I direct that he be dismissed from the service.

[Signed] "THEODORE ROOSEVELT."

In his report Secretary Taft says there was nothing dishonorable in the transactions in which Mr. Loomis figured, but that he was indiscreet. The report says that Mr. Loomis was not justified in becoming personally interested in any of the schemes either with a mere nominal interest or substantial interest he holds, however, that Mr. Loomis has been "most cruelly slandered," commends him for self-restraint with which he has met the charges and points out that Mr. Loomis's bitter experience in this case makes it unnecessary to point out the moral that a minister canot afford in the country which he is accredited to make personal investments.

DEPUTY COLLECTOR MEEZER.

REMOVED BY THE PRESIDENT.

[BY THE ASSOCIATED PRESS—A.M.]

WASHINGTON, June 20.—Clarence Meezer was removed today by the President as deputy collector of internal revenue at Philadelphia. Mr. Meezer formerly was a clerk in the Copyright Department in the Congressional Library here, and was involved in the Salter election frauds. The investigation was made by the Civil Service Commission, and his removal is the result of that investigaton.

PHILADELPHIA END.

[BY THE ASSOCIATED PRESS—A.M.]

PHILADELPHIA, June 20.—Civil Service Commissioners Cooley and Green came here last week with instructions from the President to investigate thoroughly Meezer's connection with the Salter case, and today's action is the result. Salter, with Meezer and several others, were charged with flagrant ballot-box frauds. The exposure of their methods created a sensation, and soon after their arrest all fled from the jurisdiction of the courts and remained in hiding for over a year. Subsequently, all but one returned and stood trial, being acquitted. Mayor Weaver at the time was District Attorney. Meanwhile, one of the alleged conspirators who did not run away pleaded guilty and served a term in prison.

Messrs. Cooley and Green, while here, also investigated the case of Mrs. Elenora Park, a boarding-house keeper, who gave testimony for the defense in the effort of Salter and Meezer to establish an alibi, and who subsequently was given a place in the United States mint in this city

A Small Price

for a great convenience—5c a day for a Sunset Phone in your residence. Saves time, money, strength for the whole family. Telephone Contract Dept., Main 47.

SUNSET TELEPHONE AND TELEGRAPH CO.

SUNSET T. & T. CO.

SUN CUTS

are no half hearted cuts. They mean something. They save many thousands of dollars for many thousands of people every year. They are rendered possible because we operate EIGHT of the largest drug stores in the country, and sell MORE goods than any other drug concern in California. Here are some typical SUN cuts, for the balance of this week, at ALL stores. Select your favorite toilet preparation and get it this week for just about HALF:

	Reg. Price.	Special Price.		Reg. Price.	Special Price.		Reg. Price.	Special Price.
Creme Rellum	85c	43c	Espey's Fragrant Cream	20c	10c	Pozzoni's Face Powder	50c	25c
Sun Cold Cream	25c	13c	Pompeian Massage Cream	40c	21c	Dean's Talcum Powder	25c	13c
Sun Cold Cream	50c	23c	Malvina Cream	40c	23c	Mennen's Talcum Powder	25c	13c
Creme Simon	40c	21c	Dean's Witchhazel Cream	25c	17c	Colgate's Talcum Powder	25c	13c
Creme Rhea	40c	21c	Hind's Honey and Almond Cream	50c	39c	Eastman's Talcum Powder	25c	13c
Mission Olive Cream	20c	10c	Rose Cold Cream	50c	37c	Finest Talcum	25c	13c
Cucumber and Bean Cream	25c	10c	Anita Cream	40c	24c	Bernhardt's Freckle Balm	50c	25c
Dean's Cucumber Cream	50c	26c	Holmes's Frostilla	20c	14c	Dean's Freckle Salve	25c	13c
California Poppy Cream	50c	24c	Imperial Velvet Cream	50c	36c	Laux's Fayckline	50c	25c
Anyvo Cream	20c	17c	Charles' Flesh Food	40c	24c	S. R. S. Depilatory	50c	25c
Viola Cream	40c	24c	Violet Almond Meal	25c	17c	Pisani's Rouge Velours	50c	25c
Cold Cream	20c	17c	Dean's Orange Food	1.00	71c	Parker Fray's Bunion Tonic	50c	25c
Oriental Cream	1.10	1.04	McKenzie's Complexion Soap, box	40c	28c	Mrs. Earl's Almond Cream of Roses and Almonds	50c	25c
Bernhardt's Theatrical Cold Cream	25c	16c	Witchhazel Soap, per box	25c	16c	Imperial Velvet Cream	50c	25c
Creme de Perle	40c	21c	Brown's Benzoin Soap, cake	15c	11c	Sun Florida Water	50c	25c
Creme de Lys	40c	23c	Hermosa Face Powder	25c	18c	Rosewater	50c	25c
Camelline	40c	24c	LaBlache Face Powder	25c	23c	Violet Witchhazel	50c	25c
Lola Montez Creme	65c	56c						
Dean's Velvet Cream	25c	16c						

AGENTS FOR MME. BRADLEY'S TOILET PREPARATIONS

8 | The Sun Drug Co.

No. 1—Corner Second and Broadway
No. 2—328 South Broadway
No. 3—Corner Second and Spring
No. 4—Corner Sixth and Broadway
No. 5—Corner Temple and Belmont
Pasadena—Riverside—Redlands

MAIL ORDER and Wholesale Dept., 324 S. Los Angeles St.

CAPITOL FLOUR

Albumen, Salts, Phosphates, Protein, Gluten and other life sustaining elements of the wheat berry are successfully retained in Capitol Flour by our perfected process of milling.

Every sack guaranteed.

Glenwood Gas Range

ARE THE BEST

They Save 25 Per Cent. on the Monthly Gas

We guarantee THE GLENWOOD to make this saving, and are willing to demonstrate it.

THE GLENWOOD will pay for itself in a few months.

GLENWOOD SELL WELL

We have just placed 50 Glenwood Ranges in the Wilshire, a new apartment house on Grand avenue, between Sixth and Seventh streets.

We have placed 29 Glenwood Ranges in the Maryland, on Grand avenue.

The Glenwood is manufactured on sanitary principles and is the only range in which this vital point is considered.

KREMER HARDWARE CO.,
Tel. Home 8471. 538 S. Broadway

Phones: Sunset Main 9755, Home 6314. **The Powell Sanatorium**

Kidney, Stomach, Liver, Throat and Heart diseases.

Conducted on strictly ethical lines.

Call or address 416 W. SIXTH ST., LOS ANGELES

The Keeley Cure

1022 SOUTH LOWER Main. Phone 928.

With our complete, modern sanatorium, we can give every patient a very excellent service. Persons addicted to alcoholism and drugs, who want our treatment are invited to inspect our new quarters. Call any time.

SAN DIEGO EXCURSIONS

Rail or Water, Cheap Fare

RALSTON REALTY CO., San Diego
Information at 214 Wilcox Bldg., L. A.

PARMELEES

Special showing of Rickard hand-painted china for wedding and anniversary gifts.

PARMELEE-DOHRMANN CO.
233-235 S. Spring St.

$3.00 San Diego and Return

—TO—

San Diego

And Return

ON SALE

June 23

Good Going on Date Only. Limit Return

30 Days

No Stopovers Allowed These Tickets

Trains leave Los Angeles daily at 8:45 a.m. and 5:05 p.m. Parlor cars on both trains.

Special Train

leaves Los Angeles evening at 5:05 p.m. ing, leaves San Diego evening at 6:45 p.m.

E. W. McGee
C. P. & T. A.
200 South Spring St.
Los Angeles, Cal.

"The Quality Store"
BATHING SUITS

We have a complete line of combination for two pieces. $3.50 and up.

MULLEN & BLAETT Co.
First and Spring

FOR THE BATH

We're showing some fine tons for white and fancy vests—clean, unbleached the newest patent fastener —$2.50.

J. Abramson
103 South Spring

CUTS

[illegible]something. for many are re- HT of the ell MORE California. e balance r favorite t for just

	Reg. Price	
Pozzoni's Face Powder		
Dean's Talcum Powder		
Monnen's Talcum Powder		
Colgate's Talcum Powder		
Eastman's Talcum Powder		
Finest Talcum		
Bernhardt's Freckle Salve		
Dean's Freckle Salve		
Laux's Freckline		
S. R. S. Depilatory		
Pinaud's Rouge Velours		
Parker Pray's Rosaline		
Mrs. Earl's Alabaster Tonic		
Cream of Roses and Almonds		
Imperial Velvet Cream		
Sun Florida Water		
Rosewater		
Violet Witchhazel		

PREPARATIONS

[illegible]ug Co. | Big Stores

[illegible]econd and Spring [illegible]th and Broadway [illegible]side—Redlands [illegible]gates $1.

Gas Range[illegible]

THE BEST

[illegible]. on the Monthly Gas [illegible]

[illegible]D to make this saving, and are [illegible]

[illegible]or itself in a few months.

[illegible]OD SELL WELL

[illegible]d Ranges in the Wilhelm, the [illegible] avenue, between Sixth and [illegible]

[illegible]d Ranges in the Maryland, on [illegible]

[illegible]d on sanitary principles and is the [illegible]e considered.

[illegible]HARDWARE CO., 558 So. Broad[illegible]

[illegible]well Sanatorium

[illegible]throat and Heart diseases [illegible]

[illegible]W. SIXTH ST., LOS ANGELES

$3.0[illegible]

—TO—

San Die[illegible]

And Retur[illegible]

ON SALE

June 23, 24[illegible]

Santa Fe

Good Going on Date of Sale Only. Limit for Return

30 Days

No Stopovers Allowed These Tickets

Trains leave Los Ang[illegible] daily at 8:45 a.m. and [illegible] Parlor cars on both trains.

Special Trai[illegible]

leaves Los Angeles Sat[illegible] evening at 5:05 p.m. Re[illegible]ing, leaves San Diego Su[illegible] evening at 6:45 p.m. Sa[illegible]

E. W. McGE[illegible]

C. P. & T. A.

200 South Spring St[illegible] Los Angeles, Cal.

"The Quality Store."

BATHING SUITS

We have a complete line. All wo[illegible]mation or two piece. $2.50 and up.

MULLEN & BLUETT CLOTHIERS

First and Spring.

FOR THE MEN

[illegible]'re showing some fine pa[illegible]s for white and fancy [illegible]ts—clean, unblemished [illegible] newest patent fasteners. [illegible]2.50.

J. Abramson [illegible]

103 South Spring St.

RAILROAD RECORD.

AY CLEARED FOR SANTA FE.

tory of Interior Enters Arizona Fight.

ision Reverses the Genral Land Office Finding.

ood Battle Once Fought by Rival Gangs.

[illegible]h is the joy of its law repart- [illegible]e Santa Fé Railroad Company [illegible]ses its controversy with the Espee [illegible]ning the right of way in Ari- [illegible] T. J. Morton, solicitor of the [illegible]ment of the system, received a [illegible] yesterday to the effect that [illegible]ecretary of the Interior had de- [illegible]against the Southern Pacific Com-

[illegible]s by the finish of a dispute car- [illegible]ed on for over a year. Considerable [illegible]ation has been shown on both [illegible]s in their briefs, the Southern [illegible]ompanys are said to have been [illegible]e leader of the methods of the [illegible]é. The latter company, on the [illegible]hand, has resented the attacks of [illegible]ompetitive men. At one time last [illegible]ral pitched battles were fought be- [illegible]the engineering parties of the [illegible]ive sides.

[illegible]Secretary of the Interior Hitch- [illegible]important decision has put an [illegible]to all quarrels in this quarter, it [illegible]ared. He has thereby re- [illegible]the decision rendered last [illegible]ber by the commissioner [illegible]the General Land Office, [illegible]ed the right of way to the [illegible]ern Pacific. There is a case now [illegible]ding before the Supreme Court of [illegible]territory of Arizona. But the opin- [illegible]is that as the United States gov- [illegible]ment has the power of granting the [illegible]ring the right of way, the liti- [illegible]ding before the Territorial court will [illegible]isposed of by the decision.

[illegible]A dispute was over eighteen miles [illegible]ght of way between Florence and [illegible]ence, in the Territory. It was [illegible]ed by the Phoenix and Eastern, a [illegible]ern tributary. The Arizona East- [illegible]ern Pacific connection, was [illegible]ssing party. The former [illegible]ed to build from Phoenix, for- [illegible]the terminal of the road, to [illegible]on the main line of the Espee. [illegible]naturally was opposed very [illegible]ly by the latter company. The [illegible]was first located on the southern [illegible]of the Gila River. But when [illegible]ville was reached, the Santa Fé [illegible]ers found that they could get a [illegible]er grade down to Benson by cross- [illegible]to the north bank of the river. At [illegible]the Espee got a fright lest their [illegible]ers should be making toward [illegible]Thomas, which lies on a branch [illegible]of the Espee. They already had [illegible]reliminary surveys of the ground [illegible]as they determined to rush in [illegible]of the Santa Fé and get their [illegible]ad first. They did so in the [illegible]ffice at Tucson on March 14. [illegible]They beat the engineers of the [illegible]Fe by about two hours.

[illegible]The case was contested on the [illegible]that the directors of the Phoe- [illegible]had adopted the route [illegible]by the engineers. The others [illegible]not until the 12th. On this [illegible]weight of the whole case [illegible]rested.

[illegible]Southern Pacific lawyers will still [illegible]the case before the Supreme [illegible]Arizona. But the Santa Fé [illegible]will now plead that the case [illegible]disposed of by a higher tri- [illegible]that the Territorial court [illegible]jurisdiction to make any rul- [illegible]to the contrary.

STOP WASHOUTS.

[illegible]ON WILL BE BALLASTED.

[illegible]. Bell, general manager of the [illegible]System of the Santa Fé, has re- [illegible]from an extended trip of in- [illegible]over the lines under his juris- [illegible]and reports that his company [illegible]ring upon an extensive improve- [illegible]of the road through the districts [illegible]washouts.

[illegible]ballast roadbed from Albuquerque [illegible]for a distance of 153 miles, will [illegible]be ballasted this summer with [illegible]from the Rio Grande.

[illegible]Work in this work on the road- [illegible]large gangs of men are employed [illegible]working at every point where any [illegible]was experienced during the last [illegible]storm. The heaviest work of this sort [illegible]being done at what is known as the [illegible]Canon wash, just east of the [illegible]bridges at the Crozier Cañon, King- [illegible]Cañon and numerous other points [illegible]subject to the stress of flood waters. [illegible]When all of this work is completed, [illegible]management of the Santa Fé be- [illegible]lieves that it will have reduced the [illegible]trouble from washouts to a minimum.

BIG ENGINES FOR SANTA FE.

[illegible]Following the remarkable success of [illegible]four-cylinder balanced compound [illegible]type locomotive, as demonstrated [illegible]recent trials by eastern roads, the [illegible]Santa Fé has placed an order with the [illegible]American Locomotive Works for thirty [illegible]passenger locomotives.

[illegible]These engines will be used in the [illegible]passenger service between Los Angeles [illegible]Needles and Bakersfield. They [illegible]built for great speed, smooth run- [illegible]and heavy loads. They are of [illegible]Atlantic type, with seventy-three- [illegible]driving wheels, and carrying a [illegible]pressure of 225 pounds. The first [illegible]engine will be made in August and [illegible]continue at the rate of four en- [illegible]a week until the order is filled. [illegible]first will be the first of the four- [illegible]cylinder balanced type to be used in [illegible]the West. The four cylinders are ar- [illegible]ranged, two outside and two inside, [illegible]connecting to cranks upon the for- [illegible]ward and second axles respectively. [illegible]The outside cylinders are placed slightly [illegible]forward of the outside, in order to give [illegible]more rod room to the cranks [illegible]on the forward axle, which in these [illegible]engines are of the inside type such as [illegible]have prevailed in English locomo- [illegible]tive engineering practice. The outside [illegible]cylinders are outside connected to their [illegible]respective drivers. With eight points [illegible]of tractive energy furnished the pis- [illegible]tons at each revolution, instead of four [illegible]as in general practice, a remarkably [illegible]smooth, non-vibrating and easy- [illegible]starting engine is developed, and one [illegible]of the same time reduces wear [illegible]and tear upon the roadbed to a mini- [illegible]mum. The results obtained from these [illegible]engines in the West will be closely [illegible]watched by railroad men.

[illegible]In addition to the new passenger en- [illegible]gines an order has been placed for [illegible]heavy freight engines, of the tandem [illegible]compound type, and delivery will be [illegible]made about the same time as prom- [illegible]ised for the passenger equipment.

[illegible]These engines enjoy the distinction [illegible]of being the heaviest engines ordered [illegible]for service in the West and with one [illegible]exception that of the Belgian Mallet [illegible]type engine built for the Baltimore [illegible]& Ohio recently, the heaviest freight [illegible]engines in the world. The weight [illegible]on the pairs of drivers is 232,000 [illegible]pounds. These engines are guaranteed [illegible]to haul 1000 tons up a ninety-five foot [illegible]grade at 25 miles an hour, and great things in [illegible]freight-carrying line are expected [illegible]of them by the motive power department.

SIXTEEN HOURS NOW.

The passenger traffic manager of the New York Central, C. F. Daly, advised the local office yesterday of a fact not included in the dispatches reporting the initial run of the Twentieth Century Limited on its eighteen-hour schedule; that the running time of this train, including stops, was a little less than sixteen hours. This was accomplished by the train being allowed to run into division terminals ahead of time, where of course it was compelled to remain until schecule leaving time, but this allowed the management to make a test of just what they could do in the way of making up time on the new schedule, and gave them information which may result in another cut in the running time between the two cities.

A novel feature of this initial trip was the taking of the passengers upon automobile trips about the division terminals into which they ran twenty or thirty minutes ahead of time, and which they could not leave ahead of the seedule. It was a convincing demonstration of the ease with which the remarkable run was made.

C. A. Hubert of the Seeing California Traffic Bureau has just closed a contract with the Pacific Electric Company by which he leases the two handsome observation cars from the company, and will operate them for special excursions and trips about the city for the account of his own company.

The Salt Lake announces that it has inaugurated a daily "less than carload" through freight service between Chicago and Los Angeles. Hitherto all through less than car shipments have been handled as local freight and were subject to reloading, and a slower schedule than they will now enjoy. There is no through less than car service from Los Angeles East, because of the fact that all through shipments from here, practically without exception, are of carload lots.

W. H. Bancroft, first vice-president of the Salt Lake, will leave tonight for San Francisco and Salt Lake.

W. J. McDonald, traveling freight agent of the Salt Lake, is expected to arrive today from an extended business trip over the road.

Beginning Saturday night, the Santa Fé will put on its Tent City Flyer between Los Angeles and San Diego for week's end visitors to Coronado. The train will leave Los Angeles at 5 o'clock Saturday afternoons, and San Diego at 6:45 o'clock Sunday evenings, arriving at 10:45. A special rate of $4 will be made for the round trip.

PLACERVILLE BONDS.

CITY IS NOT RESPONSIBLE.

(BY THE ASSOCIATED PRESS—A.M.)

SAN FRANCISCO, June 20.—The Supreme Court has decided that the city of Placerville is not responsible for the railroad bonds issued by the municipality in 1863. It is held by the court that the act of authorizing the issue of the bonds was the conferring of a power upon the old municipality, and that the late act incorporating the city has the effect of repealing the bonds.

The bond issue was made by the Placerville municipality to aid in the building of a road from Folsom to Placerville. The road was only built as far as Shingle Springs. The city paid interest on the bonds till 1866, and then refused to pay either interest or principal. The good faith of the road was questioned, and it was found that the only way to avoid the payment on the bonds was to dissolve the municipal government, which was done.

RAILROADS AND PACKERS.

GRAND JURY INVESTIGATION.

(BY THE ASSOCIATED PRESS—P.M.)

CHICAGO, June 20.—Railroad rebates and relationship between the railroads and the packing industries and questions concerning icing charges are to be reopened by the Federal grand jury which is investigating the beef industries. Eight members of the traffic departments of as many railroads were today served with subpoenas, and the first of these witnesses will be heard tomorrow.

A Working Brain

Can Be Made Successful on Right Food.

A busy man in one of America's largest watch factories tells how by change of food he gained a clear brain and steady nerves and averted a mental and physical breakdown. He says:

"I was accustomed all my life to the ordinary diet of the average table. I thought that meat, potatoes, and other vegetables and fruit were necessary, and that tea, coffee and pastry in moderate quantities were not injurious.

"But I found, in course of time, that my dietary was affecting my health seriously. For four years I continued to run down. In time my nerves became seriously affected, they seemed constantly keyed up to the highest tension, and I became subject to the most violent bilious attacks which used to leave me in a weak and nervous condition for several days. The climax seemed to have been reached a few years ago, when I found myself about as near a physical wreck as a man could well be, and live. Physicians, tonics and other medicines, visits to the country, etc., were of no avail.

"In sheer desperation I concluded, a few months ago, to see what effect a diet of Grape-Nuts food would have. I had often heard of it, but had little hope it would help me. I at once cut out all the heavy dishes with the tea and coffee that I had always used and began to eat Grape-Nuts with cream and a pinch of salt. Afterward, I added fruit, with occasionally an egg beaten up in milk, and entire wheat bread. This has been practically my diet for more than two months.

"I found that with the new diet I gained complete relief alfost immediately from the distress that used to follow every meal, my bilious condition was speedily regulated and cured, my nerves have grown healthy and steady—in short my run down constitution has been reconstructed and built up. As to the effect upon my mental powers, I have only to point to the fact that I have recently been placed in a responsible position in our establishment where complete concentration of mind is required to deal with complicated records and reports, and that I have been enabled to keep my accounts absolutely correct, which my numerous predecessors uniformly failed to do.

"I think these things speak volumes in favor of Grape-Nuts food as a nerve and brain builder. I ascribed all my improvement, mental and physical, the fact that I am possessed of steadier nerves, a clearer brain, a fine appetite and have gained healthily in weight, to the cutting out of heavy food and the systematic use of Grape-Nuts food." Name given by Postum Co., Battle Creek, Mich.

There's a reason.

We Fill Mail Orders

Side Talks by The Office Boy

I overhead the old man talking turkey to a young friend of his who is about to be married. He said, "You want to end the wedding trip with a business meeting and talk to your wife as frankly as you would to a man whom you'd taken into partnership. Tell her just what your salary is and then lay it out between you, so much for joint expenses, so much for her expenses, so much for yours and so much to be saved. You should take home your salary in actual money for a while and explain that it's all you got for working hard for ten hours a day through six long days, make her pay cash. A woman never really understands money till she has done that for a while. I've noticed that people rarely pay down the money for foolish purchases. They charge them." I suppose his modesty prevented him from telling the young fellow to impress upon his wife that she must always buy his shirts, underwear, clothing, etc., at a Silverwood store, that the actual saving would go a long ways towards buying things to eat.

F. B. Silverwood

221 So. Spring St.

Broadway and Sixth

POPULAR PRICES

Do you know? We are selling Solitaire Diamond Rings as low as

$10.00

Come in and see what they are like.

S. Mordlinger & Son ESTABLISHED 1889 DIAMOND MERCHANTS

323 South Spring St.

Need Glasses?

Don't put off getting glasses when each day increases the defect in your vision and makes a permanent cure more difficult.

DELANY

309 SOUTH SPRING ST.

Patronize

—The New—

Steam Laundry

They have the most complete outfit in the city—new machinery from top to bottom. Experienced and skilled help.

LINEN INSURED

A trial order will show you how different from ordinary kind. Phone for one of their wagons—Main 1143; Home 6861. Satisfaction attached to every bundle.

Los Angeles Laundry Co.

The Laundry of Los Angeles.

631-633 San Fernando St

Ladies' Silk Gloves

Amsterdam 2-clasp, double fingertips

50c, 65c

AND THE BEST IN THE WORLD . . . $1.00

White, Black and all colors

GOETZ GLOVE CO.

421 South Broadway

The Republican

PHOENIX, ARIZONA.

Advertise in the Republican and secure your share of the trade of the 25,000 Arizonans who will visit southern California this summer. You can only reach them through the Republican, THE ONLY REAL NEWSPAPER published in Arizona. Has larger guaranteed circulation than all other dailies in Territory combined. Is only Arizona paper published every day in year, and only paper in Territory of general circulation. Ad. rates low. Results sure. Write or 'phone our permanent L. A. office and our agent will call with sample copies and rates.

L. A. OFFICE, 506 MASON BLDG

Fourth and Broadway. Home phone 536

LULL CARRIAGE CO.

POPULAR VEHICLES AT POPULAR PRICES

Cor. Main and Tenth Streets

LOS ANGELES

The Broadway Department Store

BROADWAY, COR. FOURTH LOS ANGELES. ARTHUR LETTS, PROPRIETOR

FIFTH ANNUAL DEPARTMENT MANAGERS' SALE CONTINUED

A Strong List of Underpriced Merchandise for Today

Splendid Silk Waists $2.98

Values as High as $10.00 . . . .

An odd lot of silk waists, taffetas, peau de soie and crepe de chines; good range of colors; neat styles with good sleeves; fair assortment of sizes to begin with, but you'd better come early. Actual values up to $10.00. Choice, today, $2.98.

$4.98 Linen Waists $1.25

A small lot of pure linen waists which we've decided to close out. These are of good quality material and are handsomely tailored. They come in blue, tan and white; some of them trimmed with heavy lace and applique work, others plainly tailored; all sizes in the lot. Today, while they last, $1.25.

Pretty Shirt Waist Suits $1.48

Actually Worth $2.00 . . . . . .

A good assortment of shirt waist suits, made from percale and lawn; neat colors and attractive patterns; good style waists and properly cut skirts; neatly finished throughout; good line of sizes; suits well worth $2.00. Today, $1.48.

$2.98 Walking Skirts $1.00

A small lot of about 25 walking skirts, made from melton cloths and neat suitings; good colors; values up to $2.98. Come early for these. Today, while they last, $1.00.

$6.00 Dress Skirts $3.00

Dress skirts of all-wool granite cloth and cheviots in pretty shades of dark blue; made with full flare, finished with straps of silk; skirts well worth the original prices, which range up to $6.00. Today, each, $3.00.

A splendid assortment of demi-costumes, made from Swiss and chiffon taffetas; waists have round drop yokes trimmed with fine laces, fagoting and shirring; others in pretty surplice effects with lace vests; well-styled skirts; shirred, plaited and flounced; the colors include golden and seal brown, red, dark green and reseda; also black; suits worth up to $33.00. Today **$22.50**

Women's tailor-made suits; close fitted hip-length coats, others with blouse jackets; most of them silk lined; full plaited skirts; good wool materials in small plaids, checks, black and white mixtures and oxford gray effects; suits worth up to $15.00. Today **$9.98**

$8.98 Cloth Coats $4.48

Women's coats of black cheviot and covert cloth; good styles; trimmed with fancy braid, velvet and buttons; fair assortment of sizes; values range as high as $8.98. Choice, today, $4.48.

$7.48 Pongee Coats $4.98

Pongee or cloth-of-gold coats, with fancy capes; set off with brass buttons; only a few in the lot; $7.48 values. Choice, today, $4.98.

Trimmed Hats $2.98

Values Up to $6.50 . . . .

A splendid assortment of trimmed hats; best styles and models; excellent materials; beautifully trimmed with flowers and foliage; values up to $6.50. Some of them fresh and new, others that are a little mussed from being shown. Choice, today, $2.98.

$3.98 Street Hats 98c

Street hats, some tailor-made effects; sailor, turban and Maxine Elliott shapes, made from good straws over frames; trimmed with bows, ornaments and quills; good colors; values up to $3.98. Today, 98c.

Plain duck hats, sailor styles with broad brims; both tan and white; values up to 98c. Today 75c

Untrimmed chiffon shapes; white only; good styles, made over frames; values up to $1.48. Today 98c

Untrimmed shapes, made from good straw; excellent styles for beach or mountain wear; values up to 49c. Today, each 15c

Street and walking hats, made from good braid; plain and plaid straws; turban, sailor and poke style; values up to $3.48. Today 49c

Children's sailors, plain white and plaid; a few larger hats in the lot; finished with ties and ribbons; values up to $1.25. Today 49c

Fine flowers, some of velvet and silk; others of linen; sprays, bunches and wreaths; wanted colors; values to 35c. Choice, today 10c

Straw braids, 10 and 12-yard bolts; pretty plaids of wanted colors; values up to 25c the yard. Today, the bolt 19c

Two lots of flowers, made from good materials; 75c values for 35c; 35c values for 15c

American Lady Corsets 39c

Odd Lots Worth $1.00

Odd lots and broken assortments of American Lady corsets; good models, made from the best of materials; several styles, but not all sizes of any one style; these are all $1.00 values. Your size may be in the lot, and if you come early you'll undoubtedly find it. Today, the pair, 39c.

$1.25 Summer Wrappers 98c

A complete line of wrappers, percale, cambric and lawn; both light and dark colors; neat patterns; trimmed in braids and ruffles; all sizes; regular $1.25 value. Today, 98c.

Childs' $1.25 Dresses 98c

Children's dresses of plain chambray and striped percale; some sailor styles, trimmed with braid, others yoke effect, finished with bertha trimmed with embroidery; full blouse fronts and good wide skirts; sizes up to 12 years; regular $1.25 value. Today, 98c.

98c Drawers 69c

Women's drawers of nainsook or cambric; both open and closed styles; cut wide with deep flounce, trimmed with embroideries and laces; excellent 98c value. Today, 69c.

49c Corset Covers 25c

Odd lines of corset covers, made from fine quality cambric; round, V and square necks; trimmings of embroidery, hemstitched tucks and laces; excellent 49c values. Today, 25c.

$2 Leather Bags 49c

Large size hand bags, made from real leather; walrus, Morocco or seal grain; braided, strapped or Vienna handles; these are fitted inside with card case and purse; all the wanted colors are represented; values up to $2.00. Choice, today, 49c.

All Sorts of Jewelry New Styles Worth 50c... 25c

New jewelry, sash pins, hat pins and beauty pins; rose gold finish; set with mock jewels of various sorts; new styles and shapes; actual 50c values. Choice, today, 25c.

WASH BELTS 7½c

New wash belts, girdle effects, made of fine quality duck; both gold and nickel finished buckles; some narrow tailor-made effects, nicely stitched. Come early and get first choice. Today, 7½c.

Tea Pots Coffee Pots 1, 2 and 3 qt... 12½c

Enameled ware tea and coffee pots, 1, 2 and 3-quart size. Today, in the basement, 12½c each.

Lip sauce pans, of good enameled ware; 4-quart size. Today, in the basement, each 25c

Covered Berlin sauce pans or kettles; good grade enameled ware; 4-quart size. Today, in the basement, each 25c

Enameled ware double rice boilers; 1-quart size. Today, in the basement, each . 25c

Framed Pictures 29c

Framed pictures, in 7x12 ornamented gilt frames; landscapes and night scenes; good subjects; pictures worth 50c. Today, on the third floor, 29c.

Pretty framed pictures, Cupid Awake or Asleep and other good subjects, in ornamented oval frames; regular price 98c. Today, on the third floor 75c

Beautiful Gift Books 22c

Gift books, bound in blue or pink and white; 100 titles to choose from. Today, on the third floor, 22c.

Cloth-bound books for children; Robinson Crusoe, Arabian Nights, Alice in Wonderland and other popular titles; worth 35c. Today, on the third floor 25c

Fine Decorated China

50c Articles for 19c

Fancy decorated china plates, cups and saucers, salad bowls, sugar bowls, cream pitchers, spoon trays, cake plates, bon-bon dishes, hair receivers, compots, and many other wanted pieces; fine china beautifully decorated; actual values up to 50c. Today, in the basement, 19c.

15c China 5c

Decorated china fruit saucers, cereal bowls and plates; good shapes; beautiful decorations; a thousand pieces to choose from; splendid values up to 15c; choice today 5c.

White stone combinettes or slop jars with bale handle and cover; just the thing for hotels and rooming-houses. Today, each 69c

White wash bowls and pitchers; good size; excellent shape; cheap at $1.00. Today, in the basement 69c

Fireworks Annex

346 South Broadway

DEPARTMENT STORE PRICES

$2.48 Smyrna Rugs $1.48

Heavy reversible Smyrna rugs; oriental and floral designs; rich color combinations; these are 3 feet wide and 6 feet long; worth $2.48. Today, on the third floor, $1.48.

98c Brusselette Rugs 49c

Heavy reversible Brusselette rugs, mottled centers with pretty borders; size 27x60 inches; all colors; fringed ends; rugs regularly priced at 98c. Today, on the third floor, 49c.

Enameled Iron Beds

Neat Styles Worth $8.50 $5.98

Handsome iron beds, head piece standing 60 inches high; artistic designs; enameled in white and gold, pink and white, blue and white, green and white and plain white; these are not like the illustrations, but they are very pretty patterns nevertheless; either full or three-quarter size beds; worth $8.50. Today, on the third floor, $5.98.

$3.48 Rope Edge Wire Springs $1.98

Woven wire springs with 3-inch hardwood frames, strongly bolted; heavy rolled wire rope edge; best steel coil spring; closely woven wire tops; all sizes; springs regularly worth $3.48. Today, on the third floor, $1.98.

$3.48 Cotton Top Mattress $1.98

40-lb. cotton top mattresses, heavy striped ticking covers; closely tufted; bound edges; comfortable and sanitary; regularly worth $3.48. Today, $1.98.

Tea Garden Third Floor

Tea, Cakes and Souvenirs 10c

Our Japanese tea garden on the third floor is a very attractive spot; tea and cakes are served by Japanese maidens; for this you pay 10c, and your ticket entitles you to a beautiful souvenir in addition.

Good Nottingham Lace Curtains 25c Pr.

FAIR SIZE—EXCELLENT PATTERNS . . . . . .

1000 pairs of good Nottingham lace curtains; a large assortment of patterns to choose from; heavy double thread net; buttonhole stitched edges; fair size curtains, well worth 60c. These will go with a rush, so come early. Today, on the third floor, while they last, 25c a pair.

Ruffled Curtains $1.75

VALUES UP TO $4 . . . . . .

Handsome curtains, made of imported bobbinet; good full ruffles; trimmed with fine lace edges and insertions; some of the insertions are 4 inches wide; neat patterns; curtains actually worth up to $4.00. Today, on the third floor, $1.75 a pair.

75c Curtains 49c

Ruffled Swiss curtains, both plain and striped Swiss; some finished with three rows of tucks; neat, attractive curtains, worth 75c. Today, on the third floor, 49c a pair.

Brass Rods 5c

12 1-2c VALUE . . . . . .

Heavy brass extension rods; the sort that won't sag; can be extended from 27 to 54 inches; fancy brass ends; complete with fixtures; rods regularly worth 12½c. Today, on the third floor, 5c each.

$1.25 Screens 85c

Three-panel screens with oak frames; well made; worth $1.25. Today, 85c each.

25c Burlap 15c

Figured art burlap, oriental and conventional designs; suitable for wall coverings and draperies; 25c quality; today, on the third floor, 15c a yard.

Couch Covers Worth $5 $2.98

Heavy reversible tapestry couch covers; 60 inches wide; 3 yards long; hand knotted fringe all round; excellent $5.00 value. Today, $2.98.

AGED COUPLE HIS VICTIMS.

Serious Fight Caused by Property Dispute

Contractor Attacked an Old Man and Woman.

Both Had to be Taken for Repairs to a Hospital.

John Moore, aged 84, and Mrs. H. M. Coe, his cousin, aged 74, were taken to the Receiving Hospital last night, he suffering from a dislocated hip and she from a fracture of the left arm, the injuries being the result of an assault by William Patterson, a building contractor, for whom the police are now searching.

Patterson resides on Avenue 28 near the Arroyo Seco, and near by is a piece of property which was claimed by him and by Moore and Mrs. Coe as well. A few days ago Patterson disposed of the property and yesterday went to show it to the purchaser. He found Moore and Mrs. Coe there, and they refused to give possession.

Moore had a gun with him, which he says he carried for the purpose of shooting rabbits. According to his story, there was an angry dispute between them and Patterson, during which Patterson seized the gun and broke it upon the ground. He is alleged to have struck the old man, knocking him down, the fall dislocating his hip. Mrs. Coe attempted to separate them, but Patterson is said to have turned and struck her, breaking her arm.

Suffering greatly from her injury, Mrs. Coe walked a considerable distance to the nearest house to get aid for her cousin, who could not rise to his feet. Moore was placed in a wagon and taken to the Receiving Hospital and Mrs. Coe accompanied him.

At the hospital both the aged people declared to the police that the assault was entirely unprovoked and they expressed their intention to secure a warrant for Patterson's arrest this morning. The police made an effort to find him last night, but could not locate him. He may have another story about the altercation, but the fact that his two victims were so severely injured indicates that the struggle was a desperate one.

DEATH STRUGGLE DOWN IN RIVER.

STABBING AFTER DRUNKEN ROW NEAR CORONA.

Julius Hansen, a Laborer on the Newberry Ranch Is Cut With a Butcher Knife—Two Arrests by Officers on Charges of Complicity in the Affray.

CORONA, June 20.—As the result of a drunken row following a barbecue at Rincon Sunday, Julius Hansen, a laborer on the Newberry ranch was stabbed in the right side with a butcher knife.

Felix Robles and R. Corona of Rincon were arrested last evening by Constable Sargent and Deputy Sheriff Lyman, charged with complicity in the affray. Both men who were brought to Corona and were released on $1000 bail each. Deputy Sheriff Lyman is now in the vicinity of Los Angeles looking for the third man for whose arrest a warrant has been issued.

Hansen who was brought to Corona yesterday for medical treatment, has a cut three-quarters of an inch long between the fifth and sixth rib. Although a serious wound it is not thought it will be fatal. Hansen says he was injured while defending a friend. There was a mix-up of knives and a spade wielded while the men were struggling in the Santa Ana River.

CORONER'S CASES.

Sniadecker Charged With Murder—Inquest on Victims of Verdugo Canyon Tragedy.

The Coroner's jury that held an inquest yesterday morning on the bodies of Mr. and Mrs. C. E. Thaisz, who were found dead in Verdugo Cañon Sunday evening, returned a verdict that Thaisz had been murdered by his wife and that she had committed suicide.

There were no witnesses to the crime, but it was shown by the evidence that the couple had gone to Verdugo Cañon Sunday afternoon with the evident purpose of agreeing upon the amount of money Mrs. Thaisz would accept to leave her husband in peace. He had left New York to avoid her and lived in terror of her and reluctantly went with her on Sunday at her request.

It was shown at the inquest that the couple had sat down in the cañon at a point about 300 yards from the restaurant and the presumption is that they had had a bitter quarrel over money matters and that he had attempted to escape from her, when she shot him in the back. When he fell mortally wounded she rushed to the body and shot him again behind the left ear. Then she had sat down, torn open her dress and shot herself in the heart.

SNIADECKER'S MURDER.

Joseph Sniadecker, the cook who stabbed Mrs. Cecilia Salmon to death in her house at No. 119 North Olive street Monday afternoon, was charged with murder by the Coroner's jury at the inquest on the body of the woman held yesterday morning. It was shown by the evidence of Dr. Campbell, the Coroner's autopsy surgeon, that the woman had been stabbed three times. Two of the cuts were in the shoulder and the one that had caused her death had severed the aorta, causing profuse internal hemorrhage.

The murderer will doubtless recover, according to the statements of the police surgeons, as his self-inflicted wounds are comparatively slight and fatal results are not expected from the dose of strychnine he took after killing the woman.

Pistol Carrier.

Bert Whitley, found in a box car with a big revolver, claiming to be a night watchman, pleaded guilty yesterday to carrying concealed weapons. Justice Autain fined him $60. Whitley admitted that his claims to being a night watchman were limited; in fact, to having been employed to watch some hay for three nights a long time ago.

Attempted Burglary.

Adlas Lague, a Whittier Reform School graduate, was held over for trial in the Superior Court yesterday for attempting burglary. He was found prowling around the house of Ciara Leighton at No. 845 North Alameda street, Friday, in his stocking feet.

NEIGHBORS EXPECTED THAISZ TRAGEDY.

[BY DIRECT WIRE TO THE TIMES.]

RIDGEWOOD HEIGHTS (Long Island, N. Y.) June 20.—[Exclusive Dispatch.] The news of the murder of Charles E. Thaisz by his wife and of her suicide in Los Angeles was not received in this village with very much surprise, for people here who were intimately acquainted with the couple had felt that sooner or later a tragedy would occur on account of continued threats made by Mrs. Thaisz against her husband during their residence in this village. Thaisz conducted a drug store for a number of years, and did a good business. He and his wife mingled with the residents as soon as they arrived here, and their home life seemed a happy one.

About a year after establishing business in this place, neighbors heard frequent quarrels, and Mrs. Thaisz told several of her friends that her husband was not treating her right, and that he was abusing her. After a time, the quarrels became more frequent, and the couple finally separated, Mrs. Thaisz moving to Brooklyn, her husband remaining here. Every week, however, she visited his place of business, and he gave her a weekly allowance, which was agreed upon when they separated.

Mrs. Thaisz, after a month or two of separation, went to the drug store and begged her husband to live with her again, but he refused, and after that her visits became so many and her threats to kill him so frequent that last year he sold his store and moved to Pittsburgh. When Mrs. Thaisz learned of this she said she wanted only one word with her husband in reply to her question—would he live with her again. If "no," then she would send a bullet through him.

Mrs. Thaisz disappeared from her home soon afterward, and nothing more was heard from her until this morning, when news was received here that she had carried out her threat in Los Angeles, to which place she had tracked her husband.

TWO WOUNDED MYSTERIOUSLY.

SAN BERNARDINO OFFICERS THINK IT'S A DUEL.

Jose Hernandez and Panteleon Magadelena are Found in the Morning Several Miles Apart Bleeding from Shots—One Says Robbery and the Other Says Suicide.

SAN BERNARDINO, June 20.—A mysterious shooting occurred at an early hour this morning, which resulted in the probably fatally wounding of José Hernandez and Panteleon Magadelena. Hernandez is shot through the right lung and in the left arm below the elbow, and Magadelena is wounded in the breast, just below the heart.

The former was found out a quarter of a mile beyond Highland avenue on G street, while Magadelena was found on H street, several miles from the place Hernandez was discovered, but the officers believe they were injured in the same trouble.

Hernandez says he had hired out to a Mexican to go to work on the mountains, and while walking out to the place of employment with the alleged employer, the latter turned and emptied a revolver toward him, hitting him twice, and that he then secured $8 from Hernandez's pockets.

Magadelena denies knowing Hernandez, and says that he, Magadelena, shot himself. It is the opinion of the officers that they were fighting a duel.

Both are at the County Hospital with little chance of pulling through.

STAY FOR MRS. ROGERS.

HOPE FOR MURDERESS.

[BY THE ASSOCIATED PRESS—A.M.]

WINDSOR (Vt.) June 20.—Forty-eight hours before the time set for her execution, Mrs. Mary M. Rogers, under sentence of death in the State's prison here for the murder of her husband, will be taken to the local Courthouse on the writ of habeas corpus instituted by her attorneys and granted late last night in Brattleboro by Judge Wheeler of United States Circuit Court.

Attorneys for the condemned woman declared that should Judge Wheeler deny any relief when the writ comes before him, an appeal would be taken to the United States Supreme Court. Such an appeal will have to be allowed by the Circuit Court, pending which a further delay in the execution will be necessary.

DROWNED BY ROBBERS.

CRIME AT POINT SAN PEDRO.

[BY THE ASSOCIATED PRESS—A.M.]

SAN FRANCISCO, June 20.—Charged with holding a man under water twenty minutes, until life was extinct, Samuel Whitney and Edward Bard were arrested at Point San Pedro today by Sheriff Taylor of Marin county. The officers assert that Gustave Johnson, foreman at the Bull quarry at Point San Pedro, was robbed of $50, and then forced out into three feet of water and held beneath the surface while his slayers watched the death struggles of their victim.

Johnson received his pay Friday, and his body was found in the bay Saturday. A verdict of accidental drowning was returned by the Coroner's jury, but Sheriff Taylor asserts that murder was committed, several witnesses having stated that they saw Johnson practically strangled to death. Bard and Whitney, the men under arrest, do not deny that they saw Johnson in the water, but they declare that they are not guilty of the crime charged against them.

BRUTALLY ASSAULTED.

Inspector of the County Horticultural Commission Set Upon by Three Men and Terribly Beaten.

R. E. Drummond, inspector for the Horticultural Commission, who resides at No. 2627 Gleason street, was the victim of a vicious and unprovoked assault on Arcadia street yesterday afternoon, receiving injuries which necessitated his going to the Receiving Hospital for treatment. Drummond was passing along Arcadia street near Sanchez alley, when one of three men spoke to him. He returned the salutation, although he did not recognize the man. Then the three sailed into him. What their purpose was is not known, but Drummond thinks they intended to rob him. One of them held him while the other two began striking him with their fists. He resisted as best he could, and then called for help. When his cries attracted the attention of other persons and several men came running in that direction, the three brutes knocked their victim down and ran away. Drummond's face was badly cut, one of his eyes being nearly closed. His body was a mass of bruises. He told the police he would be able to recognize the men if he saw any of them again, and swore out a "John Doe" warrant.

Beaten in Tough Joint.

James Smith, who is on furlough from the Soldiers' Home, was picked up at First and Alameda streets shortly before midnight by Patrolman McCart, suffering from half a dozen severe scalp wounds. He was covered with blood and could hardly talk. It was evident that he had been drinking. At the Police Station he stated that he had entered the Alameda saloon at the corner mentioned and a gang of toughs had insisted that he buy drinks for them. He paid for several rounds and when he refused to spend more money, he says the bartender told the gang to "get rid of him" which they did by beating him on the head with some blunt instrument. The Police Surgeon found it necessary to take many stitches in his wounds

Scrapping Negroes.

Fred Grant and J. F. Frazier, negroes, were fined $10 each in the Police Court yesterday for disturbing the peace. They quarreled over a debt in a saloon at Third and Alameda streets. Frazier pulled a knife and Grant hit him on the head with a mustard pot, knocking him down and out.

United States Government Official Says Orrine Cures the Liquor Habit.

Superintendent of Public Printing Tells of Remarkable Cure in His Office.

The following statement from F. W. Palmer, Public Printer of the United States government in Washington, will bring hope of relief to thousands who suffer from the most horrible curse that afflicts humanity. He writes:

"My attention was recently called to one of the employees of this office who had, through the habit of intoxiating drink, become so inefficient as to be on the verge of dismissal.

"Six weeks' treatment with Orrine not only cured the appetite, but practically all the signs of dissipation disappeared. It is a pleasure to me to acknowledge the value of a remedy which brings results so beneficial."

Orrine is a guaranteed cure for the liquor habit. Take or give it without publicity or loss of time. It can be administered secretly in tea, coffee or food, for which purpose No. 1 should be bought. Orrine No. 2, in pill form is for patients who wish to be cured of this terrible habit.

Price $1 per box. Mail orders filled. (Plain, sealed wrapper.) Write The Orrine Co., Inc., Washington, D. C., or call on the Sun Drug Co., Los Angeles. Book on "Drunkenness" (sealed) free on request.

The Whole Family of Greys

Dark grey, medium grey, light grey, grey plaids, grey checks, grey stripes, grey mixtures.

If you have decided to have a grey suit you'll find the best selected variety at the Eisner establishment.

Our cutting, fitting, designing is achieved by the most capable tailors in the city who for years have made suits for the best dressed men in Los Angeles.

Eisner & Co TAILORS

120-122 SOUTH SPRING ST.

Rare Opportunity to Buy Asparagus and Celery Lands

FOR A LIMITED TIME ONLY, the lands of JERSEY ISLAND will be offered at private sale. To secure choice of location no time should be lost in making application to the undersigned for the lot and acreage desired. The lands of Jersey Island are now recognized to be the cream of the bottom lands of the San Joaquin River for garden purposes, and by actual demonstration have proven to be better adapted to the growth of asparagus, celery, and similar products than any other land in California.

Prices, which will be made on application, will be found to be extremely low, considering the enormous production of the Jersey Island lands.

For full particulars at apply at once to GEO. W. DOWNEY, office Wm. Cluff Company, 201 Market st., San Francisco, Cal., or W. H. WRIGHT, 425 Crossley Building, San Francisco.

Auction Sale

Friday Morning, at 10 a. m. Sharp, at 208 Third St., Santa Monica.

Consisting of the following—Paint brushes, mixed paint, carriage paint, white lead, varnish, glass, enamels, varnish stain, dry color paints, alabastine, calcium wall finish, nails, rope, sash weights, car bolts, air-tight heaters, gas heaters, building paper, oil heaters, terra-cotta pipe, screen wire, poultry net, table cutlery, pocket cutlery, razors, scissors, shot guns, revolvers, Flobert rifles, shot gun shells, gun powder, graniteware, tinware, lamp glasses, shelf hardware, hammocks, stove pipe, New Era paints, spades, shovels, forks.

Fixtures consist of the following—Wall cases, counters, scales, tables, Mosler safe, 6-foot floor case, 75-foot fine shelving, counter case, oil shed, 1200 feet lumber.

In lots to the trade only. Sale positive. Valuation $3000.

ELY STERN, Auctioneer
Office 616 South Broadway, Los Angeles

Auction Sale

Thursday, June 22d, 10:30 A. M.

616 South Broadway.

Consisting of birdseye maple dressers and chiffoniers, mission dressers, Davenports, tables, dining and library, fine oak dressers, swell fronts, French plate mirrors, wardrobes, commodes and extension tables, one golden oak sideboard with French plate mirror, cost $75; one beautiful mahogany set, 2 pieces, dishes and chinaware, rockers, chairs, tables and stands; a fine line of pictures, iron beds, mattresses and springs, gas stoves.

Sale positive. No reserve.

ELY STERN, Auctioneer,
Office 616 South Broadway.

UNTIL JULY 1ST

LA GRANDE BEACH

$45 **$5 Down $1 Per Week**

LOTS **Then Prices Will Be Advanced 25 Per Cent.**

$45 **$5 Down $1 Per Week**

Pavilion and Other Improvements now Under Course of Construction

La Grande Beach is over 300 feet wide and 21 miles long. The finest driving and bathing beach in the world, no undertow. Finest fishing and boating. Within easy walking distance are many little canyons with running streams—shaded with oaks, beautiful shaded drives, and within walking distance of the Southern Pacific R. R. Station. (Oceano.) Climate is ideal.

Golden State Realty Company

SOLE OWNERS

421 SOUTH SPRING STREET
Phones: Ex. 56

LOS ANGELES, CALIFORNIA
Open Evenings

Montebello

Visit this beautiful suburb any day FREE. Tickets procurable at our office.

5-ACRE LOTS $285 to $370 Per Acre

¼ Cash, Balance 1 to 4 Years at 6 per cent.

Excursion trains leave over Salt Lake R. R. at 8 a.m., 10:05 a.m. and 3:40 p.m.

Profit Yielding Property

12 minutes' ride from city. Fare same as street car fare.

Montebello acres are yielding fortunes today in fruits, vegetables, berries, alfalfa, etc. Five to ten acres, if properly developed, will not only furnish the owner a "living"—but will produce a handsome surplus as well.

Buy Where the Water Facilities Are the Best.

Inadequate water supply has ruined much land, otherwise desirable, in this southern country. The Montebello supply is practically inexhaustible.

The source of the supply is from 5 perpetually flowing wells. Two immense reservoirs contain 6¼ million gallons of water. A local expert says the water supply at Montebello is "as permanent as the hills."

Five water shares are deeded with each 5-acre lot, the owner of the property becoming a stockholder in the water company. When you think of WATER SUPPLY—think of Montebello.

No frost. Tomatoes and lima beans bear for years.

Healthful location. Elevation 70 feet above 6th and Broadway.

Eighty fine houses. Two $3000 residences to be built.

Ideal spot for the small farmer, chicken rancher, business man or worker.

Every dollar you invest in close-in acreage today will bring you 10 more a few years hence.

D. O. STEWART & CO.
138 S. Broadway.

Representative on the Property at Newmark Station.

THE CLUB Goes with you

GOLDEN STATE LIMITED

Lower berths in the Standard and Observation Sleeping cars are equipped with individual lights, which can be turned on or off at pleasure.

Leaves Daily at 12:01 P. M. for Chicago and St. Louis

The train for travelers who want the best. Inquire of G. A. PARKYNS, A. G. F. & P. A., Southern Pacific, 261 South Spring Street or any Southern Pacific Agent.

How Is Your Heart?

Is your pulse weak, too slow, too fast, or does it skip a beat?

Do you have shortness of breath, weak or hungry spells, fainting, smothering or choking spells, palpitation, fluttering, pains around the heart, in side and shoulder; or hurt when lying on left side?

If you have any of these symptoms your heart is weak or diseased, and cannot get better without assistance.

Dr. Miles' Heart Cure strengthens weak hearts, and rarely ever fails to cure heart disease. Try it, and see how quickly you will find relief.

"About January 1st, 1902, I took down with weakness and dropsy, and gradually grew worse. I was told by my family physician that my case was hopeless. My neighbors and family had given me up to die. My limbs and body were swollen to one-third larger than normal size, and water had collected around my heart. For at least three months I had to sit propped up in bed to keep from smothering. I sent for five bottles of Dr. Miles' Heart Cure, and by the time I had taken them all I was entirely cured. I feel better than I have for twenty years, and I am able to do any kind of work on my farm. My attending physician told me that if it hadn't been for Dr. Miles' Heart Cure I would now be in my grave."

L. T. CURD, Wilmore, Ky.

Dr. Miles' Heart Cure is sold by your druggist, who will guarantee that the first bottle will benefit. If it fails he will refund your money.

Miles Medical Co., Elkhart, Ind

MUNYON'S LAXATIVE PILLS

Made from Pawpaw, cures Constipation, Biliousness and Headache; the best stomach and liver pill known. At all druggists.

$10 GIVEN AWAY TO SCHOOL CH

Who will draw ... give away prizes ... to $10. The one drawing ... will receive $5 in gold, ... half, we will be ... how old you are, just as ... school, either public or ... word "St. Charles" ... above the drawing. You ... draw, and the school ... must be written on another ... per. In order to have your ... plete, it must be accompanied ... a gold or silver cow, or ... of a can of St. Charles ... cream (for sale by all ... be received at this office ... Friday night of each week. ... Times for names of ... Send all drawings and ...

COW MAN
STITH & SHURTLEFF
100 Market St. Los ...

—Representing—
ST. CHARLES CONDENSED MILK CO.
St. Charles, Illinois

NOTE—The COW MAN ... near: letters advising ... a few grocers who ... Charles cream. If your ... have it in stock, drop ... me your grocer's name ... I will mail you a label ...

RAMONA PORTABLE

10 Styles and sizes. 1 to 5 rooms with porch, pantry, closets, bath-room, built-in beds, tables and furniture to order. $... to $900. No nailing or ... ing. Screwdriver, wrench or hammer the only tools ... 307 TAJO Building, Los ...

THE PATH TO H... IS THE HOMOS...

Have your prescriptions ... prescription clerks of the ... Pharmacy west of Chicago. ... doctor as well as yourself. ...
STANDARD HOMOEO ...
404 South Broadway
"Phone" Main 560, or ...

SUMMER SUIT ...
ENTIRE STOCK AT ...
$9.50 $12.50
Worth up to $15.00 Worth up to $18.00
LOWMAN & ...
131 SOUTH SPRING ...

A. B. Wilman & ...
FURNITURE and CA...
At Close Prices
Cash or Credit
516 So. Spring

New York Cloak & Suit ...
337-339 S. BROADWAY
For the latest and most ... PRICES RIGHT—NO FAKE ...
J. J. HAGGARTY, Gen. ...

SEXINE PILLS
Cure quickly and forever ... Varicocele, Sleeplessness, ... Diseases, etc. For sale at all ...

The Sun ...

Invalid's ...
Rented or ...
Headquarters ...
Gen. ...
535-39 S. ...

Hair Grow...
Promoted by ...
CUTICURA SOAP and ...
CUTICURA, the purest ... of emollient skin ... ment always ... strays hair ... purifies, and beautifies, and ... grow upon a clean, healthy ...

EVENTS IN LOCAL SOCIETY.

MISS FRANCES MAGUIRE.

...to whom flows the bluest ... of Castile and who bears the ... of being the daughter ... was the inspiration for that ... story of California, "Ra... was today put aside the misty ... garbed and don the roseate ... of matrimony. She is Miss ... Maguire, daughter of Mrs. ... Maguire of West First ... morning at 7 o'clock ... the bride of Herbert ... with Father Lonergan ... ceremony. The service ... at the home of Mrs. ... 1201 West First street, ... of the immediate fam... bride is an ideal type of ... Castilian, with soft ... fluffs of dusky hair ... her slight with all the ... ider of youth and high... She will wear a tailor... blue broadcloth, with ... and is to carry white ...

...those Spanish ancestry is ... eyes, owns a moth... Blanche Tidart, the ... girl, ward of Señora ... lived on the Camulos ... is supposed to have ... of two characters ... home, one Blanca ... other Guadalupe, a ... given to the señora ... Maguire, as a child ... given to Señora Del ... being a daughter of ... Barbara. She is ... who may be re... the "Ramona" of ... purest Span... mother and father ... Castile, and is still ... beautiful woman. It ... tations of the little ... in the household ... from which Helen ... structed the rela... to "Ramona" in ...

...with this romance ... consummated today, ... in the beautiful ... which are the pos... Maguire and some of ... fail to this fair ... family. Not many ... as to have de... the rare laces ... shawls, not to speak ... will fall to the bride ... It is an interesting ... famous jewels. These ... by a sea cap... Miss Maguire, and held ... until her marriage, by ... Ruth. They consist ... of pearls of rare size ... string of pearls and an ... large pearl of extraor... and valued at sev...

...There are other ... filled with costly fab... and rebosas of ... of soft satin and vel... will doubtless some ... the two pretty daugh... Rosalie.

...to all the old-time ... of California will be ... announced today, as the ... united to one of the ... who ever graced ... her taper fingers ... herself is popular ... throughout South... though the wedding ... many beautiful ... received.

...the groom, is a well... man and is connected ... Pacific, where he is ... He is a nephew ... for many years ... Times.

...the couple will ... Francisco, where they ... weeks, later coming ... make their home.

...tribute to Mrs. Anna S. ... of the Tuesday Cur... was the luncheon ... at the Hotel Holly... of the club, in honor ... hostess.

...bright with spring... is the center of the ... the guest of honor, ... filled with pink carna... gift to Mrs. Averill ... Places were marked ... eight and forty-eight ... ladies sat at the ta...

...was a clever and ... and the toasts ... by the whole group ... the doxology. Miss ... then played that ... "Evening Erotic" (Grieg.) ... Song of War" was a clever ... Mrs. Adams, and the ... of the chimes," as given ... was most interesting. ... twenty years ago the ... with a membership ... in the club there are ... members," Mrs. E. R. ... subject, "The Past ... Lady Club," and made ... interesting one, telling of ... years ago, and of ... into Bible classes, ... most charming little ... afternoon was that ... A. Lamb, entitled ... a graceful bit of ... up the pleasures ...

A graceful tribute was given to the guest of honor by Mrs. Frank E. Prior, who ended her toast with "Here's to the noblest, best and brightest woman of Los Angeles, who first started the idea of women's clubs in this city." Mrs. M. P. Dorland made her subject, "Child Impressions and Others," a charming one. "Shakespeare Study," as given by Mrs. Philip Gerhardy, was another bright tribute to Mrs. Averill. Mrs. Ward delighted her hearers with a jolly little story and the whole happy affair came to a close with the original poem by Mrs. Calvin Smith, pointing out to each member the way for her to follow.

The sweet-faced, white-haired lady, in whose honor it was all planned, thanked the friends for their kindness and for the grace of the afternoon with a few fitting words.

—o—

Chop Suey Dinner.

Miss Mary L. Jones entertained a few friends last evening at a downtown café with a chop-suey dinner in compliment to Mr. and Mrs. Reuben Gold Thwaites, who are visiting here.

—o—

For New Rector.

Mrs. A. W. Kastenbine and daughter, Miss Louise Kastenbine of No. 2136 Estrella avenue, gave a dinner on Monday evening in compliment to Rev. Baker P. Lee and Mrs. Lee. Magnolia blossoms were used as table decorations, and natural leaves marked with the names in gold were used as place cards. Covers were laid for Dr. and Mrs. John Y. Oldham, Mr. and Mrs. Erasmus Wilson and Harry Vermilion.

—o—

Wed in Church.

Miss Daisy Willey, daughter of Mr. and Mrs. John Willey, and Frank Howard, were married last evening at the Boyle Heights Methodist Church, Rev. W. M. Sterling officiating, assisted by Rev. R. L. Snyder, who is a brother-in-law of the bride.

During the services the wedding marches from "Lohengrin" and Mendelssohn were given, and "O Promise Me" was sung by a trio, of which Philip Goodwin is director.

Mr. Howard's sister, Miss Ethel Howard, who came here for the wedding from Worcester, Mass., was maid of honor and she wore a dainty gown of white organdie with lace trimmings, and carried pink rosebuds. The Misses Anna McKee and Ruth Adams were bridesmaids. They were gowned in white chiffon over blue and carried showers of pink sweet peas. The bride, who is an attractive and pretty girl, was attired in white soliene cloth trimmed with shirring and lace. She carried a shower bouquet of white sweet peas and ferns. Fred Ross attended the groom as best man, and ushers were Frank Southworth and George Pfaffenberger.

The church was filled with a mass of greenery in which was dotted white flowers and tulle. The couple stood for the ceremony beneath an arch of soft greenery and white tulle, with a lovers' knot of airy tulle above, from which a floral bell was suspended.

After the ceremony a reception was held at the home of Mr. and Mrs. Willey, parents of the bride, at No. 536 St. Louis street. Here pink and white sweet peas were used in the pretty decorations.

The couple have left for a short wedding tour, after which they will be at home at No. 137 North Soto street.

—o—

Ross Whitley Entertained.

The Z. Ye X. Club of Hollywood young people was entertained Saturday afternoon by Ross E. Whitley with a box party at Belasco Theater, and afterward at Christopher's Broadway banquet room. The party was chaperoned by Mrs. H. J. Whitley. Those present were Grace Campbell, Hazel Keeler, Hattie Candee, Florence Bartlett, Jessie Morgan, Ed Zuill, Harold Ferguson, Jack Hampton, Holman Coffin and Ross Whitley.

—o—

Birthday Anniversary.

Mrs. E. Greengard of No. 4027 Trinity street gave an enjoyable affair Sunday evening in honor of the nineteenth birthday anniversary of her daughter Sada. The lovely new home of the hostess was beautifully decorated with flowers and ferns. Canopies of crepe paper in harmonizing tones added to the attractiveness of the decorations. Music and dancing were features of the evening. Those present were: Misses Larquier of Hollywood, Misses Goliber, Alberta Barber, Edith Rosenberg, Lena Slotosky, Ray Cohen, Bertha Green, Mrs. Silver and daughter, recently of South Dakota; Ethel Isaacs, Pearl Phelps, Mrs. D. Silver, Mrs. I. Silver, Pauline Miller, the Misses Hoffman Leola Steiver, Dora Berge, Marie Haine, Christena Robertson, Bessie Voistein, the Misses Anna and Sada Greengard, Teresa Ferner and Rose Leizer, Messrs. C. Battey, S. Ross, Zuckerman, F. Dillon, P. Roward, Richerson, Acton, Reines, Lawson, S. Kaufman, O. Slotosky, H. Ponedel, E. Green, D. Silver, I. Silver, C. Muller, T. Kranwitz, J. Greengard, S. Beach, C. R. Chase, Duckwell, I. S. Einer, H. Silverstone, M. I. Delcott, F. Harris, L. Samuel, I. Goldene and M. Hermain.

—o—

Wedding Anniversary.

Mr. and Mrs. J. V. Scott of No. 972 East Thirty-ninth street were surprised on Monday afternoon by Union Circle, No. 19, Ladies of the G.A.R., the affair having been planned in honor of the couple's fifty-second wedding anniversary. The couple were the recipients of many handsome gifts, and later a luncheon was served. Guests included: Mmes. Kate T. McNaughton, W. W. Phillips, H. B. Kindberg, O. M. Bell, Millie Wales, Huidah Parker, Minnie Jackson, Ada Sutherland, O. Tomaseck, Sarah A. Holcomb, A. J. Hardy, E. C. Daily, A. O. Goodell, Squier, A. B. Plume, J. C. Teake, Rachel Talbott, and Misses Teake and Tomaseck.

—o—

Hazard Folsom Nuptials.

St. John's Church was the scene of a pretty wedding last evening, Miss Caroline Mabel Hazard, daughter of Mr. and Mrs. George W. Hazard of No. 317 West Pico street, and Harry Gilman Folsom being united in marriage, with Rev. Henderson Judd, an intimate friend of the groom's family, performing the service. The church was filled with the fragrance of many sweet blossoms, pink, white and green having been the color scheme.

The rood screen was covered with a delicate veiling of asparagus ferns, in which pale pink carnations were enmeshed, and outlining this were bunches of fluffy bamboo. On the altar graceful clusters of pink flowers were set and in the arhces bells of yucca blossoms swung mid fluffy greens. Pews for the family were marked with butterfly bows of white tulle in which were caught fern fronds. The bride was attended by Mrs. Roy Hillman as matron of honor. She wore white net over silk and her bouquet was of pale pink carnations and maidenhair ferns. Misses Louise and Evelyn Hazard, sisters of the bride, were a pair of dainty bridesmaids attired in sweet frocks of white chiffon over pink silk made with accordion pleatings and lace yokes. They carried shower clusters of pink sweet peas. The bride was given away by her father. She was a fair picture, attired in a gown of white Chantilly lace over taffeta and accordion pleated chiffon. In her arms she carried a shower bouquet of lilies of the valley. Her long tulle wedding veil was fastened with the same delicate blossoms. The veil was the same which graced the heads of Mr. Folsom's two sisters,

Mr. and Mrs. Harry Gilman Folsom, wedded last evening at St. John's

Mrs. W. T. Knowlton and Mrs. W. H. Wallace, on similar occasions. Wallace Jones acted as best man, and young men who assisted as ushers were Messrs. Walter Sessions, Roy Hillman, Elliott Wyman and Willis Knowlton.

The wedding music was under the direction of Archie Sessions. As the party approached the altar, the march from "Lohengrin" was played. Accompanying the reading of the lines the love duet, from the third act of "Lohengrin" was rendered and at the close Mendelssohn's march sounded through the church.

After the wedding a reception was held at the bride's home for the family and members of the bridal party. Here a pretty decorative scheme was carried out in pink and green. In the reception room asparagus ferns and pink sweet peas were utilized and in the dining-room a canopy of asparagus ferns was over the room. In the center was the bride's table, adorned with pink carnations and tulle bows, over which swung a fancy basket of carnations. Four small tables seated the guests and they were trimmed with ferns and pink sweet peas. Mrs. Hazard, mother of the bride, was attired in black silk grenadine.

The couple were the recipients of many handsome gifts and much interest was taken in the nuptials, owing to the prominence of both families. Miss Hazard is a niece of ex-Mayor Henry T. Hazard, and graduated from the High School. Later she took a course in the Oread School in Worcester, Mass. The groom's parents, Mr. and Mrs. E. R. Folsom, are at present of Portland, Or., but formerly were well known residents of Ellendale Place. Mr. Folsom graduated from Throop in Pasadena, after which he finished a course at the Boston School of Technology. Mr. and Mrs. Folsom have gone to Portland for a wedding tour to visit Mr. Folsom's parents. They will also visit other northern cities, returning later to their home in Los Angeles.

—o—

Covers for Sixty.

Mrs. George W. Caswell and girls of the graduating class of Marlborough School were guests of honor yesterday at a pretty luncheon given at the Woman's Club House by members of the Marlborough alumni. Miss Pinney and Miss Lindley were present as special guests.

An enjoyable affair was the party given last evening at Kramer's Hall by Mrs. Caswell for the graduates and their friends. The hall was decked with a mass of potted palms and ferns and Mrs. Caswell was assisted by a host of daintily-attired graduates. Dancing was enjoyed and a dainty supper was served.

—o—

On Bridal Tour.

Mr. and Mrs. Lee M. Hyde, who were recently married in Santa Barbara, are in Los Angeles on their honeymoon. Mrs. Hyde was formerly Miss Mabel Bainbridge, one of the pretty belles of the seacoast town, and the nuptials were one of the social functions of the past week. Mr. Hyde has many friends in Los Angeles, formerly having been connected with J. B. Lippincott. He is at present engineering a waterway across the Santa Barbara Mountains.

—o—

At Jonathan Club.

Mrs. R. C. P. Smith of No. 1044 Grattan street entertained with a luncheon at the Dutch room of the Jonathan Club for her guests, Mrs. H. D. Curtis of Mt. Hamilton, Mrs. E. A. Mitchell and Miss Lena Holly of Vallejo. The color scheme of the table decorations was white and green, sweet peas and ferns being used. Place cards were quaint Dutch figures. Guests besides those already mentioned were: Mmes. C. P. Squires, R. B. Lovell, H. C. Gower, Erle M. Burnham, C. H. Fayram and Miss Adale Parrish.

You Can Eat "POI"

(The National dish of the Hawaiians)

WITH RELISH

A natural health food; a great delicacy. A godsend to people who suffer from dyspepsia. Ask your grocer for

"Lutted's Hawaiian POI."

For sale by Goldberg, Bowen & Co., San Francisco, or sent prepaid by mail for 50c by The Hawaiian POI Flour Co., Honolulu, H. I.

If You Want to Go East C. Haydock, Agent Illinois Central R.R., 229 S. Spring.

What's the use of letting the Moths ruin your fur cape this summer, when a dollar or two will guarantee its safety and return it to you handsomer than ever?

FURS stored in our fabric cold rooms are protected from fire, theft and moth. That is our guarantee. We call for and deliver goods. Further, they are subject to your examination at any time.

Better 'phone Exchange 6 and let us mail you price list.

We store carpets and rugs, too—clothing, in fact all goods liable to moth damage.

Los Angeles Ice and Cold Storage Co.

$15.00

—For a—

Folding Bed

(LIKE THIS CUT)

We have two very similar styles from which to choose—their regular price is $22.00.

The convenience of a folding bed is of great importance. A handsome mantel bed like the above is an ornament to a room. A bed like this is absolutely safe, and this bed is particularly well constructed and strong.

$22.00 is the regular price of these beds, and they have 12-cable woven wire springs.

These beds are a handsomely finished oak and have a large, adjustable, plate glass mirror on top.

Get one of these at $15.00 this week.

$8 Oak Beds for $4

Do you know that a good looking Oak Bed will furnish a room much better than an iron Bed at the same price? This week we offer full size Oak Beds which sell regularly at $8.00 at exactly half price, $4.00.

$3.50 Springs for $2

For this week we will sell our regular $3.50 Wire Springs for $2.00 to any customer who purchases one of the Wood Beds advertised at $4.00. The Springs are full size, heavy, reinforced woven wire and sell regularly for $3.50.

$22.50 Dresser for $15.50

This is a very handsome piece. It is made of maple, has serpentine shaped top and 24x30-inch beveled French plate mirror. The Dresser is a good one and well worth the regular price. Reduced for this week to $15.50.

$10 Dresser for $7.50

We offer a well-made oak finished Dresser with 20x24 oval mirror at $7.50. It is our regular $10 piece and has two large and two small drawers.

Mattresses at 20% Off

Any purchaser of the $4.00 Wood Bed will be given a discount of 20 per cent. from the regular price of any Mattress we have in stock. We sell the best Mattresses for the price to be found in Los Angeles.

415-5-7 So. MAIN STREET.

BARKER BROS.

420-2-4 So. SPRING STREET.

What Do You Expect to Do This Summer?

Do You Expect

to take a sea voyage? Homoeo Tablets No. 32 cure sea sickness and nausea of all kinds.

Do You Expect

to spend the summer at the beach? Standard Complexion Cream cures sun burn.

Do You Expect

to take any "auto" trips? Standard Eye Remedy cures strained and inflamed eyes.

Do You Expect

to take a trip to the mountains? Homoeo Arnica Oil cures bruises, sprains and stiff joints.

Do You Expect

to stay at home? The Standard Soda Fountain serves those same delicious and refreshing drinks that made Four Nought Four South Broadway famous.

Standard Homoeo Pharmacy

"Phones:" Main 2067; Home 7007.

When on Broadway call for one of our 65-page Homoeopathic Manuals. They are free.

LINOLEUM. Large stock—55c per yard. T. BILLINGTON CO. 314 South Broadway

Eastern Outfitting Co. THE PLACE TO TRADE 544 South Spring.

THE SANDWICH SELF-FEED HAY PRESS

The simplest, strongest and fastest working two-horse press made. Has largest feed opening, longest bale chamber, low bridge, great power. You will make a costly mistake if you buy any other kind. We sell both horse and steam power presses.

Do you need a header this season? Let us sell you the

—DEERING—

We say it is the best header made—our customers say we are right about it.

Come in and let us show you these splendid machines and quote you prices.

Hawley, King & Co.
184 N. Los Angeles St.

THE NORTH WESTERN LINE

$7 Double Berth in Sleeping Car to CHICAGO

On daily and personally conducted North-Western Union Pacific excursions from Los Angeles. Special attention given family parties. Choice of routes. Fast schedules. Through trains. No change of cars from San Francisco, Los Angeles and Portland. These

PERSONALLY CONDUCTED

Excursions are in charge of experienced men whose entire attention is given to the comfort and welfare of travelers in his charge. Full particulars on application to

J. H. Pearman Asst. Exc. Mgr.

UNION PACIFIC OVERLAND

247 S. Spring St. Los Angeles

Half Price Millinery Sale

THE LEADER

MILLINERY EMPORIUM
POPULAR PRICES

109 South Spring Street
Under Nadeau Hotel
"The Store with the Green Front"

THE BULLETIN
Of San Francisco

The Bulletin guarantees the largest city circulation in San Francisco. Advertising contracts made on this basis.

The Bulletin gained 27,182 inches of local display in 1904 over 1903. More than double the amount gained by any other San Francisco daily.

Los Angeles Office
116 S. BROADWAY.
HOME 3333 SUNSET, MAIN 333

E & W TRADE MARK SENECA NEW COLLAR

MONARCH SHIRTS give you the maximum of wear at the minimum of cost. Made in white and colored fabrics. $1.00 and $1.25.

CLUETT, PEABODY & CO.
Makers of Cluett and Arrow Collars.

Rock Island System

Two Routes East

Southern via El Paso — Scenic via Colorado

F. L. MILLER, D. P. A., 237 So. Spring St., Los Angeles.

Thru sleepers, Standard and Tourist, via both

Newmark's Pure Tea

The best teas you ever tasted—at any price. Six different flavors. Sold by all good grocers. NEWMARK BROS. Importers teas, coffees, spices.

1lbs. 60c — 1/2 lbs. 30c

SUITS TO ORDER

NO MORE $15 NO LESS

SCOTCH TAILORS

330 S. SPRING ST.

SCREEN DOORS 75c

Window Screens 40c

Adams Mfg. Co.

740 S. Main

Home Ex. 1239 Main 1239

BURNS' $3.00 SHOES

240 So. Spring St

If you want the Purest and Best WINES, order from us.

EDWARD GERMAIN WINE CO.

625 South Main street.

Open Evenings. No Bar. Tel. Main 924.

FURS Stored and Remodeled

D. BONOFF, Furrier, 212 S. Broadway.

Classified Liners.

[All classified advertisements marked "L.A.R.B." which appear under the several "Liner" headings are from members of the Los Angeles Realty Board, which is responsible for its own statements.]

Telephone your want advertisements. Ring up "The Times" any time of day or night, and secure prompt and careful attention. Rates one cent a word each insertion; minimum charge, 25c.

"Liner" (classified) advertisements for Sunday insertion received over the counter or by telephone after 11 o'clock Saturday nights will be inserted under heading of "Too Late to Classify."

Sunday real estate advertisements, to be classified properly, must be in The Times office before 10 o'clock Saturday nights.

The Times cannot guarantee accuracy or assume responsibility for errors of any kind occurring in telephoned advertisements.

For advertisements of large business colleges and other educational institutions, see column headed "Schools and Colleges."

SPECIAL NOTICES—

NOTICE IS HEREBY GIVEN BY ORDER OF the Board of Directors of the California Fruit Growers' Association of Los Angeles, that a meeting of the stockholders of said association has been called by said board to be held on Monday, the 24th day of July, 1905, at 2 o'clock in the afternoon, at the principal place of business of said association, at the building where the said board of directors usually meets, viz.: At the office of said association rooms, Nos. 229 and 230, H. W. Hellman Bldg., in the city and county of Los Angeles, in the State of California.

That the object of said meeting is to consider and act upon a proposition that said association create a bonded indebtedness of Fifty Thousand Dollars in Gold Coin of the United States, for the purpose of raising money to complete the payment of the purchase price of the corporation's property in San Bernardino county, State of California, and to purchase and pay for other property within the purposes of said association and to secure the bonded indebtedness proposed to be created by a mortgage or deed of trust upon said property of said association, now owned or hereafter to be acquired by said association, by order of the board of directors of the California Fruit Growers' Association of Los Angeles.

[Corporate Seal] J. T. HARRIS, JR., Secretary.

CALIFORNIA FRUIT GROWERS' ASSOCIATION OF LOS ANGELES.

HAVE YOU SEEN 28TH ST. WEST OF Central ave., lately; something very important happening, hints to the wise, investigate.

LOS ANGELES, JUNE 19, 1905.
The Vacuum Recording Log Co. of Los Angeles, Cal., will, on the above date, remove its principal place of business from Los Angeles, Cal., to 25 Market st., San Francisco, Cal. J. H. SMITH, Secretary.

DEAFNESS NO LONGER TROUBLESOME. The Acousticon or Massacon, 2 wonderful electrical inventions, make the deaf hear perfectly. Instruments on trial at general agency, MARSHUTZ OPTICAL CO., 132 S. Spring st. Send or call for free descriptive booklet.

PIMPLES— Look bad and unhealthy. We cure them. FANNY BRIGGS CARR FACE COMPANY, 321 S. HILL ST. Phone 2072. Broadway Department Store, Retail Agents.

TELEPHONE YOUR "WANT" ADS. TO THE Times. Special clerks are constantly in waiting at the other end of your 'phone to take your ad. Ring up any time of day or night. Sunset PRESS ONE; Home, "THE TIMES." Rate: One cent per word.

EXAMINATIONS OF THE CALIFORNIA State Dental Board; free crowns, gold and amalgam fillings on Wednesday, Thursday and Friday at the infirmary of the COLLEGE OF DENTISTRY, Temple Blk. 21

CONSUMPTIVES—HOPE AND HELP FOR you free. We will take a limited number of patients for the purpose of demonstrating a cure that is positive. Call 1313 SCOTT AVE. 2[illegible]

PIONEER STEAM CARPET CLEANING WORKS, carpet cleaning, upholstering and repairing; we buy and sell carpets. 734 S. OLIVE ST. 'Phones Main 217, Home 217.

LADIES' AND GENTLEMEN'S SHAMPOOING and face massage given at MISSION HAIRDRESSING AND MANICURING PARLORS, 336 S. Broadway, upstairs. 22

TO WHOM IT MAY CONCERN—THE BAR Building Co. will not be responsible for any debts contracted by F. C. Dorrington. James Gladstone, manager.

CALIFORNIA STEAM CARPET CLEANING WORKS cleans carpets; upholstering and repairing. 229 E. 4th. Tel. Main 715; Home 715.

ALLEN'S MATTRESS FACTORY AND UPholstery repair work; carpets cleaned. 815 BUENA VISTA ST. Home 7086; Main 4832.

FEATHER PILLOWS RENOVATED AT ACME FEATHER WORKS, 1308 E. Seventh st. Tel. Sunset Main 1166, Home 3041.

MODEL-FITTING PATTERNS CUT TO measure at Rosenbleet's Ladies' Tailoring College, 1400 W. 7TH ST.

BORDERS SAME PRICE AS PAPERS, BEST paint, $1.50 gallon. WALTER, 627 S. Spring.

LACE CURTAINS LAUNDERED BY HAND. Home 24719. West 291. MRS. HEATH.

RATE FOR ADS. UNDER THIS HEADING 10c per line; minimum charge 50c.

PERSONAL— Business.

PERSONAL— MARGARET GRAHAM, "The Successful Psychic."
Tells you what you desire to know. Readings given by mail, to out-of-town patrons ONLY. Sketch readings by mail, $1. Full life readings, by mail, $5. Enclose stamp and give date of birth.
Office hours, 9 a.m. to 7 p.m. Evenings by appointment. Fees most reasonable.
MARGARET GRAHAM, 339½ South Broadway. Directly opposite Mercantile Place.

WANTED—JAPANESE PACIFIC EMPLOYMENT BUREAU. Largest and most popular agency. 631 W. Sixth st., Los Angeles. House cleaning department. Window cleaning department. Phones Home 1078, Main 1714. General labor contractors. Every department assures responsibility. 27

PERSONAL—SCIENTIFIC OCCULTIST, 316½ S. Spring, room 6. Satisfaction assured or no pay; readings daily, 9 to 9; hundreds of satisfied customers. Vedic card readings, psychology palmistry, astrology and phrenology. PROF. HOWARD CARLETON TRIPP, teacher, lecturer, author. "Two bits, no more, no less." 21

PERSONAL — WANTED, ORIGINAL SUBject for calendar for Rainer Beer; woman's face or figure; will pay $100 for accepted design; rejected copy returned to sender; contest open to July 1. Address SEATTLE BREWING AND MALTING CO., Seattle, Wash., prepaying all charges. 21

PERSONAL—BETWEEN THE YEARS 1880 and 1885 Miss Jennie Crawford taught in the public schools of Philadelphia, Pa.; she left Philadelphia for California, supposedly settled on a fruit ranch near Los Angeles; an old time friend desires her present address. Address A, box 179, TIMES OFFICE. 22

PERSONAL — TELEPHONE YOUR "WANT" ads. to The Times. Special clerks are constantly waiting at the other end of your 'phone to take your ad. Ring up any time of day or night. Sunset PRESS ONE; Home, "THE TIMES." Rate: One cent per word.

PERSONAL — THIS NOTICE AND 25c SEcures you a scientific reading of head and hand free. See PROF. STONER, occult psychic, suite 5, 316½ S. Spring. Highest references. Hours 9 to 9. Satisfaction. 21

PERSONAL — MRS. PARKER, PALMIST, life reading, business, lawsuits, removals, travels, mineral locations described, property, speculation, love, health, all affairs in life. 416½ S. SPRING, room 3. 50c and $1.

PERSONAL — MRS. PARKER, PALMIST, life reading, business, lawsuits, removals, travels, mineral locations described, property, speculation, love, health, all affairs in life. 419½ S. SPRING, room 3. 50c and $1.

PERSONAL—MRS. MASSON, THE NOTED London palmist, is at 322 S. SPRING ST. Readings are conscientious and scientific and give the precise information desired. HIGH-CLASS PATRONAGE SOLICITED.

PERSONAL—ANYONE KNOWING THE address of William Chapman, having an interest in Cotton property, would confer a favor by calling at 515 WALL ST. 21

WANTED— Help, Male.

WANTED— JAPANESE EMPLOYMENT AGENCY. HOUSE-CLEANING CO. Main 3304, Home 3232. 309 W. SEVENTH ST. 24

WANTED — DO YOU NEED HELP. PACIFIC CO-OPERATIVE ASS'N., 244½ S. Broadway. Main 3325, Home 5379. 24

WANTED—GOOD TEAMSTERS FOR 2 AND 4-horse teams; see the foreman at SIMONS' BRICK YARD. 855 S. Boyle ave. 21

WANTED— Help, Male.

WANTED— HUMMEL BROS. & CO. EMPLOYMENT AGENTS.
A strictly first-class, reliable agency. All kinds of help promptly furnished. Your orders solicited.
116 and 118 East Second st. Between Main and Los Angeles sts. Largest and best equipped offices on the Pacific Coast. TELEPHONE MAIN 509. HOME 509.

MEN'S DEPARTMENT.
Clerk, furniture store, country, $60 month; upholsterer, $12 week; miners, $3; sticker hands, $3.50, 8 hours; carpenters, beach, $3.50; ranch butcher roustabout, $40 etc.; man and wife, orchard, $35 and house; beach carpenter, $2.50 and board; young man, delivery meat market, $8 week; boys for planing mill, $1.25 day; press feeder, $9 week; stableman, livery, $12 week; man run Invincible sander, $3; metal polishers and buffer, $2.75, non-union; plasterer, $4; laborers, city, $2, 8 hrs.; camp blacksmith, $3; car repair men, piece work; machinists, $2.50; miners, Arizona, $2.50; harness maker, ranch, $[illegible] etc.; carriage woodworker, $3, $3.50; brick setter, $2.50; laborers, handle brick, $2; feeders, hay press, 15c etc. ton; combined harvester runner, $4, etc.; mill carpenters, $4, Arizona; milkers, $35 etc.; 25 men for haying, $1.25 and $1.50 etc.; bridge carpenters, $3, free fare.

HOTEL AND RESTAURANT DEPT.
Night cook, country, $60 etc.; chef and second, $115 etc. month; man and wife, cook and help, $70 and $75 etc.; man and wife, all-around work, $16 week; camp cooks, $30 and $35 and $40 etc.; 2 colored waiters, $30 etc.; bus boy, $30 etc.; restaurant waiter, $8 and $10 etc.; waiter, beach $30 month and $8 week, beach; cake baker foreman, $25 etc.; bell boy, $15 etc.; soda dispenser, $12 etc.; dishwashers, $7 and $8 and $25 and $30 etc.; working laundry foreman, $30 week.

WOMAN'S DEPARTMENT.
For full list of female help wanted see Woman's Department.
21 HUMMEL BROS. & CO.

WANTED—
4 first-class carpenters, steady work, $3.50 day.
Man to help with cesspool and shovel, $2 day.
Married man, hauling gravel, steady, $2 day and house.
Young man help milk and deliver, $25, found.
Boy to work as helper, dining-room, $25, meals.
Young man help blacksmith shop, $9 week.
Steady ranch hands, near city, $30, found.
Milker, small dairy, $30, found.
205½ S. Main st., REED'S Male Dept.
Open 6:30 a.m. to 7 p.m. except Sundays.
21 REED'S.

WANTED— WESTMINSTER EMPLOYMENT OFFICE. 125½ W. THIRD ST.
The finest and best equipped office on the Pacific Coast; extra rooms for ladies.
If you are looking for work we will get it for you.
If you need first-class help, call us up. PHONES MAIN 4003. HOME 1771.
4 stablemen, 2 gardeners, dishwashers, boy to drive milk wagon, yardman, horse cutter, 6 men, lumber yard, waiter, laborers, 2 pantry-women, general housegirls, cashier. 21

WANTED— ATTENTION!! INSURANCE, BUILDING AND LOAN SOLICITORS!
Something new in finance; an attractive proposition; corporation with large capital; best of local names; 17 banks represented. We need your services and will pay you liberally. Call 9 to 11, and 2 to 5, ROOM 424, Byrne Bldg. 21

WANTED— FRANK MURATA. JAPANESE EMPLOYMENT AGENCY, 420 S. Los Angeles st.
A strictly first-class, reliable agency. All kinds of Japanese help promptly furnished. Your orders solicited. Main 1148, Home 6734. 28

WANTED — AN OUTSIDE SALESMAN; leading manufacturing house has opening for an intelligent, energetic, responsible man who desires a permanent position with excellent opportunities for advancement; experience unnecessary, but the work is high-class and demands unusual ability. Call before 10. 223 S. LOS ANGELES ST. 21

WANTED—RELIABLE, SOBER AND INdustrious man, who wants to make more than wages and can invest $250 with services, to help me in my business; more than I can attend to; this will give you ½ interest; you can clear from $25 to $50 per week. Call office 209, 702 S. SPRING. 21

WANTED — FIRST-CLASS REPRESENTAtive to sell stock in well located gold field property, $15 per 1000; company owns outright 70 acres surrounded by developing mines and it is now taking out good ore; liberal salary and commission to right party. SECRETARY, 202 Lankershim Bldg. 23

WANTED — YOUNG MEN, FOR FIREMEN and brakemen, California and other railroads; experience unnecessary; firemen $75, become engineers and earn $150; brakemen $60, become conductors and earn $140; name position preferred. Send for particulars. RAILROAD ASSOCIATION, Department 236, Charles Bldg., Denver, Colo.

WANTED — GENERAL MERCHANDISE clerk and book-keeper; book-keeper for country store; book-keeper who can operate Remington typewriter for letters; general all-round dry goods clerk for country store. 626 BRYSON BLOCK. 21

WANTED — RECEIVING CLERK, MUST understand checking goods and receiving all kinds of freight; large store on Broadway. State age and salary expected to start. Address C, box 45, TIMES OFFICE. 21

WANTED—SINGLE MEN ONLY; EXPErienced engineer for building in city; steady young man for heavy delivery for store; youth without experience as bell boy in hotel. 626 BRYSON BLOCK. 21

WANTED—ONE GOOD HARNESS CUTter, one apprentice boy; eight or ten harness makers. Apply LOS ANGELES LEATHER AND FDG. CO., 222 N. Los Angeles st. 21

WANTED — LUMBER OFFICE MEN; book-keeper for beach town; book-keeper for city; book-keeper for valley city; each must have had experience, and young men preferred. 626 BRYSON BLOCK. 21

WANTED — THOROUGHLY PRACTICAL book-keeper and first-class accountant is wanted by wholesale and retail corporation; must have good references as to character and ability; wages $75 and permanent work. Call 205½ S. Main st., REED'S office. 21

WANTED—CABINETMAKER, SHIPPING clerk, stock man, floor polisher, grocery delivery, factory boys, solicitors, draughtsmen. SOMMERS & PEARSE, 114 N. Spring. Main 4206, Home 4001. 21

WANTED — FIRST-CLASS FURNITURE finisher and polisher, one who has had experience in retail furniture store; answer stating ability and wages. Address L, box 23, TIMES OFFICE.

WANTED — YOUNG MAN STENOGRAPHER and typewriter to do specification work on machine; some general office work; good position; salary $40 to $50. Apply 535 BYRNE BLK. 21

WANTED—YOUNG MAN WITH SMALL amount of capital for a good paying business; will take as partner; investigation solicited. Address D, box 123, TIMES OFFICE. 22

WANTED—TWO SALESMEN, SOME R.R. experience preferred; salary $65 per month to commence; state age, previous employment. Address D, box 104, TIMES OFFICE. 23

WANTED—COMPETENT MAN TO TAKE charge of bowling alley at Hermosa Beach; permanent position if alley is profitable. Apply 434 LAUGHLIN BLDG., S. Broadway. 23

WANTED—AT ONCE, BAKER IN SMALL town; chance to make big money; no rent; connected with general merchandise store; can make money from start. Address BOX 15, Hynes, Cal. 22

WANTED—ANY INTELLIGENT PERSON may earn good income corresponding for newspapers; experience unnecessary. Send for particulars. PRESS SYNDICATE, Lockport, N. Y.

WANTED—A PLANING MILL DRAFTSMAN of local experience; must be first-class. Apply at once, SOUTHERN CALIFORNIA HARDWARE AND MFG. CO., Ninth and Kohler. 22

WANTED—SEVERAL MEN WHO ARE capable solicitors; can make $10 day; fine, high-class proposition; easy to work. Apply 506 MASON BLDG., Fourth and Broadway. 27

WANTED—MIDDLE-AGED SINGLE MAN for work in private place; must be experienced and well recommended. Apply W. H. OBEAR, 401 O. T. Johnson Bldg.

WANTED — CARPENTERS' BIDS FOR labor on cottage. Plans and specifications can be figured at office, corner 16th and Oxford. HOME BUILDING CO. 21

WANTED—EXPERIENCED SHIRT WAIST saleslady of good address; also a few others to fill responsible city positions. Call ROOM 228, 218 S. Broadway. 21

WANTED—PIANO POLISHER; STEADY employment for a man who understands varnish work and polishing. Apply SO. CAL. MUSIC CO., No. 332 S. Broadway.

WANTED — MAN FOR OUTSIDE WORK; easy job; can clear from $22.50 to $25 per week; little money required. See DENVER REALTY CO., 550 S. Spring. 22

WANTED—EXPERIENCED SKIRT OPERators and jacket maker; wages from $10 up. Wheeler & Wilson power machines. 452½ S. BROADWAY, room 25. 16

WANTED — GOOD MACHINIST; FLOOR and bench work; out of town; state age and references. Address D, box 153, TIMES OFFICE. 23

WANTED—A COMPETENT MAN TO RUN a combined harvester. Apply to L. M. DAVENPORT & CO., 147 N. Los Angeles st., city.

WANTED—A STEWARD FOR RAILROAD house; references required; state salary expected. Address C, box 39, TIMES OFFICE. 21

WANTED— Help, Male.

WANTED—AN EXPERIENCED FURNIture salesman, country, $60 month; 2 bell boys, city, $15 and board; age 15 to 21; no experience needed. Call HUMMELL BROS., 116 E. 2nd st. 21

WANTED—BOILERMAN ABLE TO DO pipe-fitting, with city certificate and well recommended for sobriety and willing to turn his hand to any department of work. Apply PINTSCH COMPRESSING CO., Santa Fe Yards. 2[illegible]

WANTED—AN ENERGETIC MAN TO MILK 3 cows, take care of horses and make himself generally useful; New England or eastern man preferred; long job for a good man; state lowest wages. WARNER HOT SPRINGS, Warner, Cal. 25

WANTED—BUTLER AND VALET; CARpenters and laborers for Las Vegas; free fare; teamsters and laborers, city and beach; laborers lumber yard; 4 men stack hay, $1.75 and board. 105 N. LOS ANGELES ST. 21

WANTED—ROAST COOK, $60; 3 YARD men, $35; butcher, beach hotel; 3 porters, country, $25; waiters, $35; steward, $80; head waiter, $65; 7 bell and elevator boys, city. Help, list your names free. CAL. TOURIST AND HOTEL REPORTER, 407 Chamber of Commerce, 130 S. Broadway. Home 4865, Main 1068. 21

WANTED—YOUNG MAN, SOLICITOR AND collector, salary and commission to help manage office; must have $100; this is no fake; party must have good references. Address D, box 186, TIMES OFFICE. 21

WANTED—SOLICITOR AND COLLECTOR, able to get business; must give bond and have first-class references. Address D, box 149, TIMES OFFICE. 21

WANTED—TWO COLORED WAITERS, ARizona hotel, today. PHONE HOME 4565, Main 1068.

WANTED — MARK'S EMPLOYMENT AGENCY, 125 E. Second. Both 'Phones Main 465. Man for combined separator machine, going wages; porter for hotel, Arizona, $25 and found, free fare; also yardman, $25 and found; experienced charcoal burner, $3.50 a day; colored waiter, hotel, $30 and found; book-keeper, lumber company, $75. 21

WANTED — YOUNG MAN, WILLING TO work and learn; must do all kinds of work around mill and screen factory. Call after 10 a.m., ADAMS MANUFACTURING CO., 742 S. Main. 21

WANTED—25 TEAMS AND 15 "FRESNOES" at Ocean Park. Apply GUARANTY REALTY CO., 140 Pier ave.

WANTED — MAN FOR BAKERY ROUTE; can make $18 week; little money required. 206½ S. BROADWAY, room 15. 21

WANTED — MOLER'S BARBER COLLEGE will make special rates to next 30 students. 113 E. SECOND ST. 26

WANTED—30 MEN. APPLY BURBANK THEATER this a.m., 10:30, stage entrance. J. S. White. 21

WANTED — 10 MEN, PROFITABLE EMployment. BARR REALTY CO., 206 Wilcox Bldg. 25

WANTED—BOY WITH WHEEL TO CARRY papers. Apply F. C. SPRENG, Times Office, 5 p.m. 22

WANTED—A YOUNG MAN TO SOLICIT and deliver. Apply 8 a.m., at 2223 S. GRAND. 21

WANTED — GOOD FIRST-CLASS MEAT cutter and solicitor. TRACTION MEAT MA.., 24th and Vermont ave. 21

WANTED—FIRST-CLASS VELOX PRINTer permanent position for competent young man. Apply at once, PUTNAM & VALENTINE, photographers, 208 N. Spring. 21

WANTED — MAN WHO WILL GIVE HIS time and $300 for ½ interest in old-established business; can clear $125 or more monthly. ROOM 45, 307½ S. Broadway. 25

WANTED—A GROCERY DELIVERY BOY. Call at once at 1409 W. PICO. 21

WANTED — EXPERIENCED SALESMAN for drug sundries and specialties; must be acquainted with city trade. Apply with references, C, box 70, TIMES OFFICE. 21

WANTED — YOUNG MAN, 18 TO 21, EXperienced in wrapping, for high-class retail store; references required; salary $9 to $10 week. Apply 535 BYRNE BLK. 21

WANTED—BUSY BUSINESS MAN FOR OFfice and outside work; a good-paying business established; must have some money. M. A. FLY, 600 S. Main st. 21

WANTED—A THOROUGHLY COMPETENT waiter, colored; must be experienced in butler's work, also. HOTEL CORONADO, 667 Coronado st. 21

WANTED — YOUNG MAN STENOGRAPHER for bank position out of town; north; salary $40 to $50; good opportunity. Apply 535 BYRNE BLOCK. 21

WANTED — FIRST-CLASS SHOE SALESman for city; also a few men of ability for various city positions. 218 S. BROADWAY, room 228. 21

WANTED — CARPENTER WORK FOR thoroughbred fresh Jersey. F. H. REDPATH, 213 W. Fifth. West 549. Call between 2 and 4 p.m.

WANTED—A GOOD CLOTHES CLEANER who understands dyeing, preferred. SWISS-AMERICAN DYE WORKS, 1025 San Julian. 22

WANTED — FIRST-CLASS TAILOR.

WANTED—A BOY BETWEEN 16 AND 18 to learn candy making; salary $4 to $5 per week. 519 E. 4TH. 21

WANTED — RELIABLE MAN, UNDERstands gardening work, small farm. M. R., P.O. Gardena. 22

WANTED—YOUNG MAN; STEADY PLACE. ADVANCE MACH. CO., 123 Wilmington st. 23

WANTED—TWO YOUNG MEN TO LEARN trade, 3 years' apprenticeship with bonus money. Address D, box 183, TIMES OFFICE. 22

WANTED — CARRIAGE BLACKSMITH helper. LLOYD'S CARRIAGE SHOP, 22[illegible] Market st. 21

WANTED—FIRST-CLASS COATMAKER FOR country; steady job and good prices. L. ZINNAMON, 254 S. Broadway. 21

WANTED — PRESS FEEDER, JOBBING work; will pay $1.50 per day. ROOM 14, 244½ S. Broadway. 21

WANTED—ONE SASH AND DOOR STICKer hand. Apply PASADENA MFG. CO., Pasadena.

WANTED—
4 FOREMEN ....R. R. WORK ....ARIZONA FARE .... FREE .... 111½ E. SECOND ST. 22

WANTED—
6 CARPENTERS ....COUNTRY.... $3.50 DAY 111½ E. SECOND ST. 22

WANTED — BOY WITH WHEEL. APPLY at once. GEO. RICE & SONS, 317 New High st. 21

682 Ninth st., Riverside, Cal. F. MARSHALL. 24

WANTED — GOOD PRESSER; STEADY work. SILVER EAGLE DYE WORKS, 614 W. Sixth st. 21

WANTED—GOOD MANUFACTURING JEWeler. T. BESBECK, 316 Bryson Blk. 22

WANTED—FIRST-CLASS BARBER. Apply to VAUGHAN, 219 Temple st. 21

WANTED — A HELPER IN A BAKERY. Call 4405 CENTRAL AVE. 21

WANTED—MAN TO DRIVE AN EXPRESS wagon. Call 236 E. 28TH. 21

WANTED — CAKE BAKER OR SECOND hand on cakes. 2521 CENTRAL AVE. 21

WANTED— Help, Female.

WANTED—WAITRESSES, HOUSE GIRLS, office girl, skirt operators, bindery, factory, nurse girls, laundry girls, stenographer, errand girls. SOMMERS & PEARSE, 114 N. Spring. Main 4206, Home 4001. 21

WANTED — A YOUNG LADY WITH REFerences, quick at figures, to act as cashier in gents' furnishing goods store; answer stating experience and salary expected. Address C, box 35, TIMES OFFICE. 22

WANTED—GIRL FOR GENERAL HOUSEwork, must be good cook; 6-room cottage, 3 adults in family. Call 2015 AUBREY. Take Washington car to Ellendale, one block west. Home 23136. 21

WANTED—LADIES TO MAKE SOFA PILlows at home for wholesale house; experience unnecessary; good wages; steady work; small deposit required. Call 321 S. HILL ST., room 10. 24

WANTED—SEVERAL LADIES WHO ARE capable solicitors; can make $10 day; fine, high-class proposition; easy to work. Apply 506 MASON BLDG., Fourth and Broadway. 27

WANTED — A MIDDLE-AGED WOMAN for light housework and a little invalid nursing; good home; small wages. Address D, box 145, TIMES OFFICE. 21

WANTED—PLUMBER'S HELPER WITH about two years' experience; state wages expected and full particulars. Address D, box 133, TIMES OFFICE. 21

WANTED — GOOD HOUSE GIRL FOR Ocean Park, not over 30 years old; state experience and wages. Address D, box 128, TIMES OFFICE. 22

WANTED — A RELIABLE WOMAN TO work from 9 to 3 o'clock, at CASETARIA, 344 S. Hill. 22

WANTED—RELIABLE GIRL, DESIRING A good home, to help care for child; small salary. Apply 438 W. 21ST ST. 21

WANTED—A GIRL FOR HOUSEWORK AT 1319 S. HOPE ST. 21

WANTED — EXPERIENCED BODY IRONers. Apply MAGNET LAUNDRY, 1148 Crocker st. 21

WANTED—LADY OR GENTLEMAN TO invest $2000 in hotel; mostly transient and men; $100 monthly guaranteed. Address H, box 27, TIMES OFFICE. 21

WANTED—YOUNG LADY BILL CLERK; permanent position, wholesale house; state salary expected. Address D, box 144, TIMES OFFICE. 22

WANTED—30 YOUNG LADIES TO ENTER the Training School for Nurses. EMERGENCY AND GENERAL HOSPITAL, 418 Crocker st.

WANTED—GIRL FOR GENERAL HOUSEwork in small family; wages $30; references; call today after 1 p.m. PHONE SOUTH 1651. 21

WANTED—AN EXPERIENCED WAITRESS, 220 W. First st., $9 per week. THE BUMBLE BEE. 24

WANTED— Help, Female.

WANTED—RANCH COOK, $25 ETC.; TWO waitresses, beach, $30, board and room; waitress, mountain resort, $25 etc.; kitchen helper, $20 etc.; pantry woman, $5 week; restaurant waitresses, $7 and $8 week; chambermaid, help laundry work, beach for July 1, $25 etc.; cook, institution, $30 etc.; girl for chambermaid and pantry work, $20 etc.; delicacy cook, $10 week; boarding-house cook, Santa Barbara, $40 etc.; hotel cook, Catalina, $50 etc.; restaurant cook, beach, $10 week; waitress, Riverside, $25 etc.; lunch waitress, 50c; starch ironer, $35 etc.; girls for bakery, $6 week; waitress, city, $25 etc.; house girls, city and country, $25 etc.; girls to assist, $15 etc. HUMMEL BROS. & CO., 116 E. 2nd st. 21

WANTED — OUTSIDE SALESLADY BY leading manufacturing house; one capable of working among leading people by introduction and request; only requires education, pleasing address, tact and persistence pleasant, dignified, permanent and exceedingly profitable work. Call before 10. 223 S. LOS ANGELES ST.

WANTED—LADIES EARN FROM $9 TO $12 per week, with prospect of advancement, after finishing course of individual instruction at ROSENBLEET'S LADIES' TAILORING COLLEGE, 1400 W. Seventh st. Positions furnished graduates. We get many inquiries for competent help and are in a position to recommend. 30

WANTED—AT MARKS'S EMPLOYMENT Agency, female department, 245 W. 4TH, opposite Angelus Hotel. Phone 4138, Main 431. A good partner with $1000 cash to take half interest in 4 barber shops. The best paying one in the city. Experience not necessary. 21

WANTED—AT MARKS'S EMPLOYMENT Agency, female department, 2[illegible]5 W. 4th, opposite Angelus Hotel, phone 4138, Main 431. A good partner with $1000 cash to take half interest in 4 barber shops. The best paying one in the city. Experience not necessary. 21

WANTED—I WANT FIRST-CLASS VAUdeville artists and box women; must be good rustlers, for new variety house at Las Vegas; want only experienced women; can use electrician having his own machine, Edison preferred; also comedian and stage manager. Address C, box 169, TIMES OFFICE. 30

WANTED—15 WAITRESSES, CITY AND country; chambermaids, pantry women, cook; list your names free at the CAL. TOURIST AND HOTEL REPORTER, 407 Chamber of Commerce, 130 S. Broadway. Home 4865, Main 1068. 21

WANTED—BY FAMILY OF TWO ADULTS (with coachman,) a maid for general housework, German preferred; do not apply unless competent and experienced and obliging. Call forenoon today and Thursday, 1041 S. BONNIE BRAE ST.

WANTED—A TEACHER OR WELL EDUcated lady, possessed of business tact and dependent on her own efforts; must have good references and be willing to make short trips if necessary. Call after 10 a.m., 212 WILSON BLK.

WANTED—COOK, INSTITUTION, COUNtry, employer here, $40; housegirl, family two, city, $25; housegirl, country, no washing, $25; girl to assist, no washing, $20. MRS. GREGG, 121½ S. Broadway, room 1. Home 1179; Main 1179. 21

WANTED—AMATEURS TO JOIN CAPTAIN Peacocke and Gertrude Keller's dramatic club; $3 month full tuition; play every Monday at Blanchard Hall. Studio 1250 FIGUEROA STREET. Sunset Phone Main 6089. 21

WANTED—A THOROUGHLY COMPETENT nurse for young children; must be able to sew well; only those with first-class references need apply. 137 STRAND ST., Ocean Park. Phone Black 5822, Los Angeles. 21

WANTED — COMPETENT WOMAN FOR general housework; 2 adults; must be absolutely neat and obliging; wages $30 or $35. Don't apply unless experienced. No. 1363 W. ADAMS ST. Traction University car. 21

WANTED — EXPERIENCED YOUNG woman stenographer for out of town, near by; must be rapid operator and furnish own machine; temporary job, two months, salary $15 week. Apply 535 BYRNE BLK. 21

WANTED—GOOD, EXPERIENCED BOOKkeeper for Arizona, salary $100 per month; general merchandise; references required. Apply 535 BYRNE BLK. 21

WANTED—PANTS FINISHERS. 250 S. MAIN ST. 22

WANTED — MRS. DR. SPENCER'S EMPLOYMENT OFFICE, 125½ E. 4th st., 790 women only. 'Phone James 1421.

WANTED — DO YOU NEED HELP. PACIFIC CO-OPERATIVE ASSOCIATION, 244½ S. Broadway. Main 3325. Home 5379. 24

WANTED—FIRST-CLASS GERMAN COOK; must be fully competent to fill high-class position. ROOM 14, 244½ S. Broadway. 21

WANTED—GIRL TO ASSIST IN HOUSEwork; must go home nights. Apply 443 E. 29TH. White 4736. 21

WANTED—A STENOGRAHER; MUST BE rapid and correct; none other need apply. 410 LANKERSHIM BLDG. 25

WANTED — EXPERIENCED MILLINERY saleslady. Apply VIENNA EMPORIUM at once. 349 S. BROADWAY. 21

WANTED — A GOOD GRANDMOTHER TO take care of 2 babies for home and wages. Apply at 327 TEMPLE ST. 21

WANTED — TAILORESS ON LADIES' fancy tailoring; also skirt maker. 325 S. HILL ST., room 4. 23

WANTED — BINDERY GIRLS, EXPERIenced only. SOUTHERN CALIFORNIA PRINTING CO. 21

WANTED—STRONG YOUNG GIRL, 15-16, to assist in housework. Address D, box 119, TIMES OFFICE. 21

WANTED—FIRST-CLASS WAIST FINISHer. MRS. RUTH A. DEARBORN, 143½ Georgia. 21

WANTED—WAITRESSES, CITY WORK. APply at once, HOTEL ROSSLYN, 4[illegible]3 S. Main. 21

WANTED—GIRL FOR GENERAL HOUSEwork; 5 in family. Call 750 BEACON ST. 21

WANTED — EXPERIENCED GIRL TO dip chocolates; apply at once. 614 W. PICO. 21

WANTED—NURSE GIRL, NOT UNDER 16 years old. 333 N. BEAUDRY AVE. 21

WANTED—LADY FINISHERS ON COATS. EISNER & CO., 129 S. Spring st. 23

WANTED—SHIRT FOLDER. MUNGER'S LAUNDRY, 814 S. MAIN. 21

WANTED — COLLAR STARCHER. MUNGER'S LAUNDRY, 814 S. MAIN. 21

WANTED—PANTS FINISHERS. 142½ S. MAIN ST. Berg & Sheehy. 21

WANTED — A WOMAN TO HELP IN kitchen. 512 W. SIXTH ST. 21

WANTED—PANTS FINISHER, 175 NORTH SPRING ST. Room 5. 22

WANTED—MANGLE GIRLS. MUNGER'S LAUNDRY, 814 S. Main. 21

WANTED—GIRLS. MUNGER'S LAUNDRY, 814 S. MAIN. 21

WANTED— Help, Male and Female.

WANTED—EXPERIENCED CAPABLE LAdy and gentleman to take parts of refined old couple in sketch, with best-known people on vaudeville stage; booked with best house; good wardrobe required; man and wife accepted. METROPOLITAN VAUDEVILLE SCHOOL, 229 N. Bunker Hill. 21

WANTED—HIGH SCHOOL BOYS AND girls to call at 203 W. 4TH ST., opposite Angelus Hotel, and learn how to make money in your own neighborhood during vacation. 21

WANTED — WELL-DEVELOPED LADIES and gentlemen for physical-culture proposition; big wages guaranteed. Call before 11 a.m. 305 W. SEVENTH ST. 22

WANTED— Situations, Male.

WANTED — MIDDLE-AGED, RELIABLE, honest man will give services two or three hours after 4 p.m. for comfortable room and one or two meals a day; understand work around home place, inside and out; all kinds stock; good, safe, careful driver. Address C, box 72, TIMES OFFICE. 21

WANTED—SITUATION, MAN SOBER AND industrious, having had 2 years' experience as painter and paper-hanger wants permanent job to learn this trade more fully. Address A. R., P. O. South Pasadena. 22

WANTED—YOUNG MAN OF GOOD STANDing wants position as cashier, book-keeper or any kind of office work with reliable firm; can give good references. Reply to H. C. MIDDAUGH, Ocean Park, Cal. 21

WANTED — GENTLEMAN, EASTERNER, manager, accountant, salesman and all-round business man desires position; salary moderate. Address D, box 114, TIMES OFFICE. 21

WANTED—CARPENTER WANTS WORK. Cottages built cheap; work guaranteed first-class; will work cheap and good. Home 31665; East 101. HEWES. 22

WANTED—WORK BY SWEDISH MAN, either as coachman, gardener or taking care of lawns and flowers; good references. Address D, box 95, TIMES OFFICE. 21

WANTED—JAPANESE WISHES HOUSEwork, gardening, cleaning; thoroughly reliable, speaks English. BETHLEHEM CHURCH. Home 9031, Main 5726. 21

WANTED—SITUATION BY AN ENGINEER understanding all classes of steam engines and pumps, in or out of city. Address C, box 42, TIMES OFFICE. 21

WANTED—EXPERIENCED AND COMPEtent office man, stenographer and book-keeper, wishes employment. Address D, box 127, TIMES OFFICE. 27

WANTED—JAPANESE, FAITHFUL YOUNG man wants a position as janitor, or any kind of work; has good references. Address D, box 100, TIMES OFFICE. 22

WANTED—A COMPETENT, WELL-EXPErienced Japanese cook wants position; wages $30 or $35. Address B, box 78, TIMES OFFICE. 21

WANTED—POSITION MEAT CUTTER; strictly sober. Address D, box 126, TIMES OFFICE. 23

WANTED— Situations, Male.

WANTED—POSITION BY AN ENERGETIC salesman, ten years' experience in London and New York, in all branches of leather business, also used to book-keeping. BOX 675, Pasadena. 24

WANTED—A SMALL SET OF BOOKS TO keep, by an experienced book-keeper; good references. Address Z, box 29, TIMES OFFICE. 22

WANTED—MANAGER WANTS POSITION in hotel or cafe, city or country; 15 years' experience. Address D, box 137, TIMES OFFICE. 23

WANTED — PAINTING AND PAPER-hanging, direct for owner or tenant, by day or contract. W. REEL, 304 S. Hope. Tel. Main 3589. 21

WANTED — BOOK-KEEPING; COLLEGE graduate with experience, city references. Address C, box 74, TIMES OFFICE. 21

WANTED—MAN OF GOOD ADDRESS, age 30; would like position for 6 months. Address A, box 78, TIMES OFFICE. 21

WANTED—A GARDENER SEEKS WORK in city or country; prefer private family. Address D, box 134, TIMES OFFICE. 22

WANTED — POSITION BY EXPERIenced Japanese gardener taking care lawn and horses. GEORGE, 527 Ducommon st. 25

WANTED—BARTENDER WANTS POSItion, city or country; can take full charge. Address D, box 136, TIMES OFFICE. 23

WANTED—FIRST-CLASS ALL AROUND machinist desires a situation. Address D, box 79, TIMES OFFICE. 21

WANTED—POSITION AS BLACKSMITH'S helper; wish to learn the trade. Address or call 2028 BAY ST. 22

WANTED — POSITION AS CARPENTER'S helper, wish to learn the trade. Address or call 2028 BAY ST. 22

WANTED— Situations, Female.

WANTED — LADIES ARE FURNISHED good, steady, paying positions, after finishing course of individual instruction at ROSENBLEET'S LADIES' TAILORING COLLEGE, 1400 W. Seventh st. 30

WANTED—CALL ON THE WOMAN'S BUreau for good experienced girls for general housework, second work and waiting, cooks, nursemaids, etc.; best references. 453½ S. BROADWAY. 21

WANTED—YOUNG WOMAN, GOOD COOK and housekeeper, wants permanent place with family at or near beach; first-class with children, neat and clean; good references; wages $25. PHONE RED 2341. 21

WANTED—NEW ENGLAND LADY, GOOD cook would like to go to the beach with couple for summer. 2524 MICHIGAN AVE., Los Angeles. Address A. P. C. 23

WANTED—BY DRESSMAKER, SITUATION as seamstress in first-class family where fine work is appreciated. MISS BEHAN, Hollywood P. O. 21

WANTED—BY A MIDDLE-AGED GERMAN woman position as housekeeper or to assist with housework. Address D, box 96, TIMES OFFICE. 21

WANTED — BY COMPETENT DRESSMAker, shirt waists and shirt-waist suits to make, at reasonable prices. 325 TEMPLE ST. Phone 7218. 21

WANTED — COMPETENT STENOGRApher wants position; will accept temporary work. Address D, box 105, TIMES OFFICE. 22

WANTED—COLORED WOMAN WANTS days' work, washing or cleaning house. Call at 708 S. LOS ANGELES ST. 21

WANTED—SITUATION AS NURSE FOR children by girl over 20. 1018 S. OLIVE. Home phone 2425, lower flat. 21

WANTED—BY JAPANESE GIRL, ANY as general help or plain cook. No. 650 S. GRAND AVE. Main 4939, Home 4281. 22

WANTED—YOUNG LADY LIVING WITH parents desires position as stenographer. Address D, box 154, TIMES OFFICE. 21

WANTED—WASHING TO TAKE HOME. PHONE BOYLE 947. 20

WANTED — HOUSEWORK BY WOMAN with references, or day nursing. Address D, box 140, TIMES OFFICE. 21

WANTED — JAPANESE GIRL WANTS general work in family. 110 SAN PEDRO ST., room 21. 22

WANTED—POSITION AS CHAMBERMAID, no room or board. PHONE BLACK 9712. 22

WANTED — EXPERIENCED PANTRY woman wishes situation. Call up 1809, MAIN 3657. 22

WANTED—SITUATION BY GIRL FOR general housework. 641 N. BURLINGTON. 21

WANTED— Situations, Male and Female.

WANTED — RELIABLE MARRIED couple, no children, want position on ranch; experienced in citrus as well as general ranching; employer must have house; first-class references. Address C, box 73, TIMES OFFICE.

WANTED—BY MAN AND WIFE, PERMAnent position, some country place or ranch; very best L. A. and San Diego references furnished. BOX 190, San Diego, Cal. 24

WANTED — SITUATION, MAN, WIFE; woman expert cook, man light work. Call 235 N. OLIVE. Reno. 21

WANTED—CALL AMERICAN EMPLOYMENT AGENCY for colored help. Phone BLACK [illegible]. 30

WANTED— Agents and Solicitors.

WANTED—TO SOLICITORS AND AGENTS.

THE WORLD'S WORK has absolutely the best offer ever put in the field for canvassers. Address PACIFIC COAST OFFICE, 801, 739 Mission st., San Francisco, Cal. 23

WANTED — SALESMEN COVERING SHOE and drug trades add $2 to $20 daily income handling Dry-Sole. The big advertising we are doing makes order getting easy. Write for proposition. DRY-SOLE CO., 99 Warren st., New York.

WANTED — BOOKER T. WASHINGTON, the world's greatest negro, has written an autobiography. Sells like lightning; agents make $10 daily. Write for free outfit. J. L. NICHOLS & CO., Naperville, Ill. 22

WANTED — CAN YOU TALK MINING stock? Need follow-up men right away. High-class proposition. No wild-cat business. Sells easily. Big money in this for right person. Call 435 MASON BLDG. 23

WANTED—PARTY TO TAKE EXCLUSIVE agency for a high-grade visible typewriter in Southern California; person with small capital can work up a good business. Address W. A. SCOTT, 37 W. 116th st., New York City. 1

WANTED—SOLICITORS WHO ARE WILLing to hustle, work will pay better than any other line in city. Call 513 FAY BLDG., 3rd and Hill. 22

WANTED—CANVASSERS FOR SOMETHING good for this and other cities; big money for good workers. 527½ S. Spring, room 29. 22

WANTED— Partners.

WANTED—ACTIVE PARTNER IN ESTABlished wholesale produce business, one able to give active service, $150 month guaranteed, must have $1500 for investment, fully secured. 626 BRYSON BLOCK. 21

WANTED—AN ACTIVE PARTNER TO INvest from $5000 to $10,000 in an established manufacturing business; good salesman preferred. Address H, box 50, TIMES OFFICE.

WANTED—½ INTEREST IN FAST GROWing advertising dental office. Address D, box 132, TIMES OFFICE. 23

WANTED— Rooms and Board.

WANTED — LARGE, PLEASANT ROOM with board by gentleman in family of vegetarians, within easy walking distance; state particulars, terms. Address D, box 152, TIMES OFFICE. 21

WANTED—SUITE OF ROOMS WITH BATH and board for family of three; must be first-class and reasonable. Address D, box 125, TIMES OFFICE. 21

WANTED—ROOM AND BOARD IN PRIvate family by gentleman; please state particulars. Addres D, box 140, TIMES OFFICE. 22

WANTED— To Rent.

WANTED—LARGE BUSINESS LOT ON Downey ave, between Avenue 19 and Griffin, or cross streets, either side, between Manitou and Pasadena ave. Small house no objection. H. GREENAWALT, 360 W. First st. 23

WANTED—8 OR 10-ROOM HOUSE OR FLAT, very close in, unfurnished, by couple, reasonable rent; cleaned; permanent; no children. Phone Main 7734, or address D, box 184, TIMES OFFICE. 21

WANTED—BY THE FIRST 3 OR 4-ROOM modern upper flat, close in; rent reasonable; permanent tenant. Address MISSION HAIRDRESSING PARLORS, 335 S. Broadway, upstairs. 22

WANTED — TO LEASE A FURNISHED apartment or rooming-house; give location and particulars; desire early interview. Address D, box 112, TIMES OFFICE. 21

WANTED—TO RENT ROOMING-HOUSE, furnished or unfurnished, 15 or 20 rooms, between 3rd and 12th, Broadway and Figueroa. Address D, box 187, TIMES OFFICE. 22

WANTED—TO RENT TENT OR TENT house in foothills, Highland Park, Altadena, near car line; prefer some shade. PHONE SOUTH 158. 21

WANTED—A FURNISHED HOUSE OR apartment; 5 or 7 rooms; must be first-class and reasonable. Address D, box 122, TIMES OFFICE. 21

WANTED— Work by the Day.

WANTED—BY WOMAN WORK BY THE day. PHONE SUNSET M[illegible]. 21

WANTED— Rooms.

WANTED—4 HOUSEKEEPING ROOMS and light, airy attic or detached room, in first-class locality; modern and cleanly; state terms. Address B, box 188, TIMES OFFICE. 21

WANTED— To Purchase, Real Estate.

WANTED — TO PURCHASE WELL-LOCATED LOTS IN THE FOLLOWING BUSINESS SECTIONS: PICO HEIGHTS, GARVANZA, UNIVERSITY, EAST LOS ANGELES, VERNON, CENTRAL AVENUE NEAR ADAMS, WASHINGTON STREET NEAR BURLINGTON. OFFERS WILL BE RECEIVED FROM OWNERS ONLY, AND ON A CASH BASIS. ADDRESS A. A., BOX 107, TIMES OFFICE.

WANTED—TO PURCHASE RESIDENCE IN southwest or Westlake; will pay $10,000 to $12,000, all cash. Might consider lot of 75 to 100 feet frontage in select neighborhood. Don't reply unless you have a bargain to offer and give street, number and price. Address P.O. BOX 804, city.

WANTED— LIST YOUR PROPERTY WITH ME. I make sales. W. H. OBEAR, 402 JOHNSON BLDG.

WANTED—30 TO 40 ACRES GOOD ALFALfa land under cultivation, within 5 miles of Los Angeles. First payment a mortgage $2300 on $4500 property, 8 per cent. Address 513 E. 27TH ST.

WANTED — BEACH LOTS, OCEAN PARK, Manhattan, Hermosa, Huntington Beach. Call or write, giving description and price. CALDWELL, MERWIN & LOWE, 310 Bradbury Block. 21

WANTED—I WANT TO BUY A FEW GOOD lots cheap for cash; prefer to deal with owner; have a fine piano I would exchange for lot, and pay cash difference. 507 GRANT BLDG. Home 222, Main 4178. 21

WANTED — IF YOU WANT TO TRADE OR sell your equity in a house or lot list it with us. That is our specialty. WM. CLEAVER & SON, 215 Mason Bldg. Phone 6161. 24

WANTED—I HAVE A CLIENT WHO wants a fine home in the southwest, 8 to 9 rooms; must be a bargain and strictly modern; will be cash deal. Address D, box 53, TIMES OFFICE.

WANTED—TO PURCHASE UP TO $20,000, fine improved place, nice house, in Hollywood; nothing less than $12,000 place considered. F. H. COX, 335 Copp Bldg. Phone 8184. 21

WANTED—RESTAURANT FIXTURES. 3-gallon coffee urn, 100-lb. refrigerator, large size gas range, 3-burner plate; must be in A-1 condition; will buy all or any if cheap for cash. Call 619 W. THIRD ST., between 9 and 10 today. 21

WANTED — FOR CASH, SECOND-HAND typewriter; must be good and cheap; for answer give full description. JOHN WILDASIN, University station, city. R. F. D. No. 4 21

WANTED—TO PURCHASE FROM OWNER acreage for subdivision; must be near car line. Send full description or call. GEORGE W. PALMER, 346 Blanchard Bldg., 232 S. Broadway. Home 'Ex. 82. 23

WANTED—TO PURCHASE LOT BETWEEN Pico and 23rd, Figueroa and Bush sts.; must be a bargain. Address, giving location and price, Box 70, LONG BEACH. 21

WANTED—20 ACRES BEARING WALNUTS 20 miles Los Angeles; immediate possession. for cash; particulars, address C, box 44, TIMES OFFICE. 21

WANTED — I HAVE A CLIENT THAT wants a good 8-room house in the south and west; must be a bargain. Address A, box 40, TIMES OFFICE. 21

WANTED—SMALL PLACE, CALIFORNIA or tent house, in foothills, 5c fare, in exchange stock goods, quick. Address D, box 128, TIMES OFFICE. 21

WANTED — I HAVE A CUSTOMER WITH ready cash to buy any lot in Ocean Park at a bargain. CHAS. J. HILDESHEIM & CO., 142½ Pier ave., Ocean Park.

WANTED — HAVE CASH BUYER FOR small chicken ranch near car line; 5c fare. J. A. WOY, 631 Bryson Blk. 'Phone 2792. 21

WANTED—PICO HEIGHTS, 5 OR 6-ROOM modern cottage, 2 blocks car line; price up to $2000; $200 down, balance $25 per month; have customer. MOORE & LILLEY, 302 Fay Bldg. 21

WANTED—3, 4 OR 5-ACRE PLACE, WITH buildings, trees, fruit, etc., within 12 miles, near cars; cash customer; give accurate description. MOORE & LILLEY, 302 Fay Bldg. 21

WANTED—A 5 OR 6-ROOM COTTAGE, IN the south part of city; will pay cash and want modern. Address A, box 28, TIMES OFFICE. 23

WANTED—TO RENT AN 8-ROOM HOUSE in the southwest; must be modern and up to date. Address D, box 34, TIMES OFFICE. 21

WANTED—WE HAVE CASH TO BUY ANY bargain lot in Venice, Short Line Beach and Ocean Park. A. B. WIDNEY, 141½ Pier ave., Ocean Park.

WANTED—SMALL ACRE TRACTS OF ONE to five acres in or near the city. EMIL FIRTH, 411-417 Laughlin Bldg. 25

WANTED — HUNTINGTON BEACH LOTS from owners; state price and terms. Address A, box 90, TIMES OFFICE. 21

WANTED— To Purchase, Miscellaneous.

WANTED—WE WANT TO BUY RAGS FOR paper making purposes and have opened an agency at 131 Garey st. for that purpose; we will pay the highest market price for all rags delivered there, spot cash. LOS ANGELES PAPER MFG. CO.

WANTED — TELEPHONE YOUR "WANT" ads. to The Times. Special clerks are constantly in waiting at the other end of your 'phone to take your ad. Ring up any time of day or night. Sunset PRESS ONE; Home, "THE TIMES."

WANTED — TO BUY FURNITURE AND household goods; if you are going to sell we will pay you one-third more than others. Phone us Main 1117. Home 2134. COLYEAR'S, 322 S. Main st.

WANTED—16 TO 22-INCH DRILL PRESS; also Weston ammeter and volt meter, reading in 1-100 volts, 50-100 amperes; must be first class and cheap for cash. Address D, box 182, TIMES OFFICE. 23

WANTED—TO BUY FOR CASH, ANYTHING good in furniture, rugs, desks, store and office fixtures, restaurant outfits; exchange your old goods for something better. Home 7021, West 4126. L. C. SKEELS, 307 S. Main.

WANTED—TO BUY FROM OWNER, FURniture of a well-furnished home; want to furnish a new home; give details; no dealers. Address Z. Z., box 116, TIMES OFFICE.

WANTED—SAFE; SECOND-HAND, ABOUT 1200 pounds; state make, weight, exterior and interior dimensions and price. Address D, box 129, TIMES OFFICE. 21

WANTED—FOLDING BED, IF OFFERED cheap; no dealers; describe and state price. Otherwise no attention will be given to letter. Address D, box 134, TIMES OFFICE. 21

WANTED—WILL PURCHASE GROCERY up to $1000; price must be reasonable; would consider partnership. Address G. D. B., 1214 W. 20th st. 21

WANTED—TO BUY FOR CASH, HIGHEST price paid for furniture, grocery or merchandise stores, etc. RHOADES & REED, 720 S. Spring st.

WANTED—SIDE-SPRING BUGGY, MEDIUM long body, steel tires; must be in good condition and cheap for cash. 1126 E. 18TH ST. 22

WANTED — TO PURCHASE DESKS AND good second-hand furniture for cash. 418½ S. BROADWAY. Home 1394. Sunset Main 2464.

WANTED — SHOWCASES, COUNTERS, shelving and store fixtures of all kinds. Home 2656. 224 E. FOURTH ST.

WANTED — SECOND-HAND CLOTHING, shoes, trunks, etc.; will pay highest prices. 'Phones 7190, RED 8041.

WANTED — SECOND-HAND HOUSEHOLD goods. Tel. 8201. DEPEW & GIVENS, No. 913 S. Main. 22

WANTED — CASH PAID FOR FEATHER beds. 1103 E. 7th st. Main 1169; Home 8041.

WANTED — SECOND-HAND FURNITURE; we pay honest cash prices. TEL. 1694.

WANTED— Miscellaneous.

WANTED — PAINTING AND PAPER-hanging, direct for owner or tenant, by day or contract. W. REEL, 304 S. Hope. Tel. Main 3589. 21

WANTED—READ PRACTICAL METHODS to insure success, and thank God for the opportunities and possibilities revealed; price 25 cents. Address H. E. BUTLER, Applegate, Cal. 1

WANTED—CHILDREN TO BOARD; PLEASant home; swing, playgrounds; good air; mother's care. Take San Pedro car to Defiance st., 1 block west to METTLER ST. 27

WANTED—A COUPLE TO JOIN CAMPING party. Address C, box 76, TIMES OFFICE. 22

TO LET— Furnished or Unfurnished.

TO LET—FURNISHED AND UNFURNISHed rooms at 820 POTTER PARK AVE., 200 yards west of Figueroa st., between Seventh and Eighth sts. Rates, $7 to $15 per month. Housekeeping privileges if desired. A nice place for nice people. 22

TO LET— Furnished Rooms.

TO LET— AT [illegible] S. [illegible] SOME PRIVATE [illegible]
On first floor, [illegible] room combined. On second floor, [illegible] one large room [illegible] three; summer rates [illegible] privileges. PHONE [illegible]

TO LET—FURNISHED [illegible] without housekeeping [illegible] per room [illegible] of parlor, piano [illegible] lences for laundry [illegible] none facing north [illegible] porches. THE W[illegible] st., near Hill.

TO LET— Hotel Ohio, [illegible] house; new brick building [illegible] nished rooms [illegible] public baths; hot and cold [illegible] in each room [illegible] and up a week [illegible] to stop at.

TO LET—[illegible] newly furnished [illegible] suitable for 2 gentlemen [illegible] with hot water [illegible] walking distance [illegible] door; terms reasonable.

TO LET — COMPLETELY [illegible] housekeeping [illegible] month; gas [illegible] in the kitchen [illegible] ing distance. [illegible]

TO LET—LARGE [illegible] furnished [illegible] with bath [illegible] also a small room [illegible] S. LOS ANGELES ST.

TO LET — A LOVELY [illegible] building on [illegible] set; owner [illegible] and will [illegible] TIMES OFFICE.

TO LET—$14; [illegible] plete, new [illegible] hot water [illegible] UEROA; also [illegible] Fremont.

TO LET—[illegible] light, airy [illegible] rooms; [illegible]

TO LET — FURNISHED [illegible] room in new [illegible] keeping privileges [illegible]

TO LET — FURNISHED [illegible] rooms. 810 W. SEVENTH [illegible]

TO LET — TWO [illegible] rooms for housekeeping [illegible] to gentlemen [illegible] lake district [illegible] day. 1062 ORANGE.

TO LET—HOTEL [illegible] new and [illegible] hot and cold water [illegible] ern conveniences [illegible]

TO LET—FINE [illegible] 2 rooms [illegible] ing, bath [illegible] 1409 S. MAIN ST.

TO LET—ROOMS [illegible] nished in new [illegible] Ninth and Figueroa [illegible] of town; $2.50 [illegible]

TO LET—2 SUITES OF [illegible] for housekeeping [illegible] good location [illegible] near Maple ave.

TO LET—WOULD LIKE [illegible] ple to accept [illegible] exchange for light [illegible] 842 N. HILL ST.

TO LET — LARGE [illegible] room, bath [illegible] business gentlemen [illegible] HOPE.

TO LET—NIAGARA [illegible] light housekeeping [illegible] new furniture [illegible] ST.

TO LET — NEW [illegible] furnished [illegible] from $1.25 per week [illegible]

TO LET — 2-ROOM [illegible] completely furnished [illegible] month. Apply [illegible]

TO LET — FINE [illegible] for business [illegible] gle rooms, 417 W. [illegible]

TO LET—LARGE [illegible] room, lovely [illegible] bath, phone. [illegible]

TO LET—FURNISHED [illegible] town, $1.50 week [illegible] night. 311 W. [illegible]

TO LET—VERY [illegible] quiet family [illegible] UNION AVE.

TO LET—2 [illegible] housekeeping [illegible] FLOWER.

TO LET—2 [illegible] for housekeeping [illegible] Inquire 248 S. [illegible]

TO LET—2 NEWLY [illegible] keeping rooms [illegible] rent very reasonable [illegible] W. EIGHTH ST.

TO LET — FURNISHED [illegible] for housekeeping [illegible] lot. 113 N. OLIVE.

TO LET — LARGE [illegible] ranged for light [illegible] 226½ S. SPRING [illegible]

TO LET — HOUSE [illegible] Olive. Summer [illegible] new and modern.

TO LET—HOUSE [illegible] rooms and [illegible] FIGUEROA.

TO LET—43 A [illegible] nished rooms [illegible] AVE.

TO LET—FURNISHED [illegible] housekeeping [illegible] 8TH.

TO LET—NICE [illegible] housekeeping [illegible]

TO LET—PLEASANT [illegible] per week [illegible]

TO LET—$1.50 [illegible] furniture new [illegible] S. FIGUEROA.

TO LET — [illegible] and modern [illegible]

TO LET—2 ROOMS [illegible] keeping. 121 [illegible]

TO LET—LARGE [illegible] room. 1621 [illegible]

TO LET— Unfurnished [illegible]

TO LET—4 ROOMS [illegible] ter, bath [illegible] 2737 ADAIR.

TO LET— Flats.

TO LET — IN [illegible] elegant flat [illegible] ply 571 S. FIGUEROA [illegible]

TO LET—CLOSE IN [illegible] 214 BOYD ST.

TO LET—[illegible] modern, $30 [illegible]

TO LET— [illegible]

TO LET— MODERN FLATS [illegible] T. WIESENDANGER [illegible]

TO LET — FOR [illegible] rent new [illegible] keeping [illegible] building [illegible] ton st., 130 N. [illegible]

TO LET—NEARLY [illegible] ern flat, upper [illegible] water; 4 rooms [illegible] gas, electricity [illegible] 848 E. 28TH.

TO LET — 5 [illegible] Georgia st. [illegible] tage in rear [illegible] N. Figueroa [illegible]

TO LET—[illegible] all modern [illegible] within walking [illegible] 1015 W. FIRST ST.

TO LET—$30; [illegible] keeping; [illegible] sunny and bright [illegible] ton. 718 Ceres ave.

TO LET—4-ROOM [illegible] instantaneous [illegible] S. FLOWER ST. [illegible] Home Phone [illegible]

TO LET—5-ROOM [illegible] in Westlake district [illegible] or on premises [illegible] Phone 6479.

TO LET—MODERN [illegible] flats, nice [illegible] $25, water free [illegible] Eighth st.

TO LET—5 ROOMS [illegible] Pedro st.; [illegible] T. Johnson [illegible]

TO LET— [illegible]

TO LET—[illegible] plete; [illegible] building; [illegible] double [illegible]

[Classified] Liners.

[illegible]

TO LET— Houses.

TO LET—
FURNISHED AND UNFURNISHED HOUSES, COTTAGES AND FLATS

6-room cottage, E. 25th st	$25.00
4-room cottage, De Long st	$17.50
5-room cottage, W. 11th st	$20.00
6-room cottage, New England st	$20.00
6-room cottage, W. 23d st	$25.00
6-room cottage, Oak st	$30.00
6-room cottage, W. 12th st	$23.00
6-room cottage, Royal st	$25.00
5-room cottage, Harvard blvd	$30.00
6-room cottage, W. 23d st	$22.50
5-room cottage, W. 37th, furnished	$25.00
6-room cottage, E. 32d st., furnished	$25.00
7-room cottage, W. 32d, furnished	$35.00
6-room cottage, W. 18th st., furnished	$35.00
6-room cottage, W. 12th st., furnished	$35.00
5-room cottage, S. Hope st., furnished	$28.00
8-room house, Park Grove, furnished	$40.00
8-room house, Thornton st., furnished	$35.00
9-room house, Cherry st., furnished	$42.50

Call at our rental department. We make a specialty of handling first-class houses and cottages in all parts of the city, and have a large list to select from.
R. A. BURTON REALTY CO., 416-418 Laughlin Bldg.
'Phones Home 7657, Main 4714. 22

TO LET — 6-ROOM COTTAGE, $15; WATER paid. 768 SAN PEDRO ST. 22

TO LET— Furnished Houses.

TO LET—A FINE HOME, 8 ROOMS FURnished complete; linen, silver, china, gas range, bath, instantaneous heater, water paid; owner will be away one month; will rent to the right party for $30 for the month of July. 1226 W. 28th st.

8-room house, 130 W. 21st st., furnished complete, 3 bedrooms, piano, gas range, linen, silver, china, gas, electricity; a fine home, large yard, flowers, and is a very desirable place; will rent for 3 months at $50 per month.

We have a fine list of furnished houses and flats at reasonable prices. Telephone Home Exchange 122; Sunset 2021.
JONES & RYDER LAND CO., 218 W. 3rd st. 21

TO LET—A SPLENDIDLY FURNISHED 12-room residence in an aristocratic section of the city—surrounded by broad lawns and beautiful flowers; occupants going to the seashore for two months the reason for renting; the house unfurnished rents for $100 a month; will rent very reasonably to the right party. A splendid opportunity for any family here for the summer. See OWNER at 675 Rampart st.

TO LET—HOUSES, FLATS, APARTMENTS, FURNISHED AND UNFURNISHED. COME DIRECT TO A RENTAL FIRM. GET LOCATED WITH LEAST TROUBLE AND DELAY. CHOICE LIST OF HOUSES ALSO FOR SALE. LISTS AND INFORMATION FREE. WRIGHT & CALLENDER, MANAGERS OF RENTAL PROPERTY, 322 SOUTH HILL ST. (WRIGHT & CALLENDER BLDG.)

TO LET— I have for rent select modern houses, furnished and unfurnished, in all parts of the city. CAN SUIT YOU. SEE A. E. HALSEY, PHONE 885. 714 BRALY BLDG.

TO LET — UNFURNISHED, 1744 MAPLE ave., 6 rooms, new and modern, instantaneous heater, porcelain wash tray, etc.; will rent to permanent tenant at $22.50 per month, water paid. CALDWELL & CO., 402 Currier Bldg., 6680, Main 906.

TO LET — A NEW, WELL FURNISHED house of 9 rooms in a most desirable neighborhood, southwest; modern improvements; lawns, flowers and shrubbery; everything sweet, clean and in order. F. W. FLINT, JR., 266 O. T. Johnson Bldg.

TO LET— A FIVE-ROOM COTTAGE ON EIGHTH AND LOS ANGELES STS. $20. WRIGHT & CALLENDER, 319-323 S. HILL.

TO LET—SANTA MONICA, EXTRA LARGE, well furnished house of 12 rooms, consisting of 6 or more bedrooms; two bathrooms; all new, bedding, furniture, stoves, etc. Apply S. JACOBY, 404 Braly Bldg. 25

TO LET—SMALL COTTAGE, FURNISHED, good place for garden or chickens, rent $8 per month; water free. Temple-st. car. MRS. JACKSON, 2800 Old Temple Road. 21

TO LET — FURNISHED MODERN 4-ROOM cottage, gas, bath, electricity, telephone; large lot, $18.50; also 10-room boarding-house furnished, $55. Apply 1300 S. HILL. 21

TO LET — A NEATLY FURNISHED FIVE-room cottage, pleasant location; east front. Apply 134 AVE. 32. Take Griffin ave. car. 22

TO LET—$75; ELEGANT RESIDENCE, 8 rooms, completely furnished, with coach-house and man's room. 1167 S. Figueroa st. T. WIESENDANGER, 221 Laughlin Bldg. 1

TO LET — FURNISHED; 5-ROOM COTtage; sunny, clean and all conveniences; close in. 907 E. 21ST ST., cor. Stanford. Phone 21451. 21

TO LET—FURNISHED OR UNFURNISHED, fine 5-room cottage, 662 W. 36th st. Inquire on premises or at 531 W. SIXTH. 21

TO LET—NEW 3-ROOM HOUSES, HANDsomely furnished, near in, summer rates. 121 HEWITT ST. 22

TO LET — FURNISHED, 2-ROOM HOUSE, large lot at beautiful Highland Park $11 per month. R. D. LIST, 312 Tajo Bldg. 22

TO LET—COMPLETELY FURNISHED 5-room cottage, lovely location; lowest summer rent. 1258 W. 30TH. University car. 22

TO LET — EAST PASADENA; FURNISHED 4 room cottage; fruit, flowers, $12. Call 365 N. HOLLISTER. 25

TO LET—FURNISHED 6-ROOM COTTAGE, new and clean. 1034 W. 24TH. 23

TO LET—7-ROOM HOUSE, COMPLETELY furnished, for July and August. 941 BONNIE BRAE ST. 24

TO LET—8-ROOM HOUSE, WELL FURnished, bath, gas, electricity, $35. PHONE MAIN 4411. 23

TO LET— Stores, Offices, Lodging-houses.

TO LET—
—STORE—
BETWEEN FIFTH AND SIXTH.
—STORE—
NEAR BROADWAY. NEAR SPRING ST.
—BALCONY SPACE—
LARGE OFFICE, 18x30, $25 PER MONTH.
2 SMALL STORES, 10x40, $37.50 PER MO.
C. WESLEY ROBERTS, 203 MERCANTILE PLACE.

TO LET— S.W. COR. THIRD AND MAIN STS. Large basement, well lighted, wide entrance; will arrange to suit tenant; fine for restaurant or barber shop and baths. C. W. ROBERTS, Home 4634. 203 Mercantile Place. 24

TO LET — CHAMBER OF COMMERCE building, choice rooms, thoroughly renovated; terms moderate. Apply MERRILL, 234 Hellman Bldg.

TO LET—NICE BRICK STORES, 748 TO 750 North Alameda st., suitable for storage or light manufacturing. Apply 122 W. THIRD, room 301. 21

TO LET— 52-room hotel at 916-918 W. Sixth st. Half block west of Figueroa. New, never been occupied. Rent $250 per month. W. H. OBEAR, 401-2 O. T. Johnson Bldg., 256 S. Broadway.

TO LET—FINE CORNER STORE IN CONservative Life Bldg., corner Third and Hill sts., for mercantile purposes only; $250 per month, two years' lease. Apply COCHRAN & WILLIAMS, Conservative Life Bldg.

TO LET—WILL LEASE 63-ROOM APARTment-house on Kohler near 7th st., $3 per room, for term of years. SPENCER, 306 Tajo Bldg. M. 4634. 21

TO LET—266 N. BROADWAY, MODERATE rent. See it. 25

TO LET — LARGE STOREROOM, 30x65; within ½ block Broadway and Second sts.; rent only $75 per month. C. J. HEYLER CO., agents, 310 Bryson Bldg. 22

TO LET—STORE, LARGE, NEW; LARGE storage in rear; suitable for commission house or some business requiring large space. 343 E. FIRST. 22

TO LET—25½x450, NEW STORE, 1118 SAN Pedro st., with large lot in rear; rent $35. W. H. OBEAR, 401-402 O. T. Johnson Bldg., 256 S. Broadway.

TO LET—FINE BASEMENTS; CEMENT floor, plastered walls, good entrance; 227 S. MAIN ST. Also a fine bakery. 23

TO LET — STORE AND 5-ROOM COTTAGE, No. 2115 San Pedro st., 2 barns, large lot, $40. Inquire B. FANTA, 1610 W. 10th st. 27

TO LET—STOREROOM, 2602-2604 S. MAIN st., 28x70; modern every way. Apply 139 E. Adams. F. D. LANTERMAN. 21

TO LET—A FINE OFFICE ROOM, EIther furnished or unfurnished. Call at 409 O. T. JOHNSON BLDG. 30

TO LET—ROOMING-HOUSE, 75 ROOMS; A dandy; you should see it. 343 E. FIRST. 22

TO LET— Beach Property.

TO LET — ON TERMINAL ISLAND, THE Glenburni, 30 rooms, including kitchen, dining-room, etc. Address GLENBURNIS. 27

TO LET — AT PICTURESQUE LAGUNA Beach, Orange county, a furnished four-room cottage; rent reasonable. For particulars PHONE 27918. 21

TO LET—OCEAN PARK, 128 HART AVE., 4 rooms furnished. SIDDALL, 309 Copp Bldg.

TO LET—WANT THREE WHIST PLAYERS at Whist Cottage, Catalina. W. H. TANNER, Avalon, Cal. 28

TO LET— Miscellaneous.

TO LET—GOOD SEWING MACHINES, ALL makes; expert repairing. ARCADE CO., 608 S. Broadway. Phones Main 4617, Home 2306.

TO LET — LARGE, NEAT TENT COTTAGE, Highland Park foothills, near car line. 410 STIMSON BLOCK. 21

FOR SALE— Houses.

FOR SALE—
BUNGALOW. 6 ROOMS.
$300 CASH. $30 MONTHLY.
A brand new cottage on South Hope st., with all modern improvements, cove ceilings, polished floors, mantel and grate; extra fine finish.
JONES & RYDER LAND CO., Ground Floor. 218 W. 3rd St. 22

FOR SALE—AT WESTLAKE, A 5-ROOM cottage, lot 50x110 with lawn, all kinds of fruit and flowers; have a party wanting to lease for a year at $30 per month; just placed a loan of $1550 at 6 per cent.; price $2300.
J. C. FLOYD, Member L. A. Realty Board, 205-6 Mason Operahouse. 21

FOR SALE— $2300 $2300
New five-room cottage, East 43rd, near San Pedro; absolutely modern; terms $250 cash and $20 monthly.
JONES & RYDER LAND CO., Ground Floor. 218 W. 3rd St. 21

FOR SALE— $2300 $2300
BROOKLYN HEIGHTS.
Five-room cottage, New Jersey ave., new and modern. Terms $400; $15 monthly.
JONES & RYDER LAND CO., Ground Floor. 218 W. 3rd St. 21

FOR SALE— $1400 $1400
CROCKER ST., NEAR 44TH ST.
Four-room cottage, good neighborhood, large front and back porches, cobblestone fireplace, flowers and barn; very nice home; terms $300 cash, balance $15 monthly.
JONES & RYDER LAND CO., Ground Floor. 218 W. 3rd St. 21

FOR SALE— NO. 78.
HARVARD BLVD., NEAR 16TH.
New, modern, 8-room house in excellent neighborhood, high ground, splendid view, hardwood floors, everything modern and complete. This house is $300 below value. For further particulars see
R. A. BURTON REALTY CO., 416-418 Laughlin Bldg. Phones—Home 7657; Main 4714. 21

FOR SALE— NO. 283.
BONNIE BRAE, NEAR PICO.
This modern 6-room cottage, with all conveniences, gas, sewer, electricity, etc., nice yard, to alley, close to cars; can rent for $25 per month; snap good for this week only.
R. A. BURTON REALTY CO., 416-418 Laughlin Bldg. Phones—Home 7657; Main 4714. 21

FOR SALE— NO. 285.
E. 29TH, NEAR CENTRAL.
New, modern, five-room cottage, cove ceilings, tinted walls, combination fixtures, reception hall, porcelain bath, north front, small payment down and $25 per month buys this. Price $2800.
R. A. BURTON REALTY CO., 416-418 Laughlin Bldg. Phones—Home 7657; Main 4714. 21

FOR SALE— $1800 $1800
New five-room cottage, East 22nd st., modern throughout, near cars; $300; balance $20 monthly.
JONES & RYDER LAND CO., Ground Floor. 218 W. 3rd St. 21

FOR SALE—IN HIGHLAND PARK, BEAUtiful, modern, up-to-date, 5-room cottage, brand new, one block to Pasadena-ave. car line; street work all done and paid for; east front; beautiful neighborhood; this must be sold at once; only $300 cash, balance $12 a month; price $2600; here is a snap. WM. ELSEY, 5719 Pasadena ave. 21

FOR SALE—ELEGANT 8-ROOM HOUSE, ALL MODERN, FINE LOCATION, LARGE LOT, ON 28TH ST. WEST, ½ BLOCK FROM CAR LINE; FINE LAWN, FLOWERS, ETC. IT IS A BEAUTY AT A BARGAIN. SEE W. B. SCURLOCK, 253 GRANT BLDG. 22

FOR SALE— —$1850—
$250 cash, balance like rent. New, 4 rooms and bath, Hoover st. near Santa Monica ave. 5-cent fare. Hollywood-Colegrove car to Melrose Junction. THE M'CARTHY COMPANY, builder and owner, 203 N. Broadway. Phone Home 8737.

FOR SALE—BY OWNERS, FIVE HOUSES and lots, a snap, close in; 2 5-room cottages, 2 6-room and 1 8-room; the 8-room will be sold for $2500; all under market value. Address T. J. WAGONER, 1177 W. 31st. Home phone 22779.

FOR SALE—ONLY ONLY $3000 $3000; NEW new 9-room house, large lot, all improvements, modern; ½ block from car, south; moving away; ½ cash, quick. Bargains of snaps never equaled this opportunity. RANDOLPH CO., 218 Grant Bldg.

FOR SALE—$4400; BEAUTIFUL 6-ROOM house on Rich st., near 16th. This is a bargain and will sell on terms. See owner, F. W. SCHNEIDER, 643 Maple ave. Tel. 1177. 22

FOR SALE—MODERN COTTAGE, LOT 100x 250; flowers, trees, garden and $250 worth of chicken houses; small payment down. Inquire DR. STAHL, 418 S. Main, or phone Red 266. 27

FOR SALE—MODERN 6-ROOM BUNGALOW just completed, on west side of Halldale ave., near 29th; a bargain at $3350; also 2-story 7-room house, same street, close to Adams, $3750; also some choice vacant lots. G. C. EDWARDS, 230 W. 1st. 21

FOR SALE—MY ELEGANT HOME ON THE hill, southwest; six large rooms; two stories, den, cellar, barn, large lot; every modern convenience, nearly new; ideal home; going away; sell cheap. Call premises, 2222 W. 14TH ST., near Pico and Magnolia. 21

FOR SALE—DON'T LET THIS OPPORTUnity pass a close-in, 6-room cottage, with all modern conveniences; only $2500; will make big discount from this price, if taken today; come early and investigate. 726 N. HILL ST. 21

FOR SALE — $2500; SIX-ROOM COTTAGE, new and modern; Magnolia ave., Pico Heights. If you are looking for a bargain, now is your chance. Don't miss it. Easy terms. See OWNER, 'phone 335, 204 Fay Bldg. 22

FOR SALE—A $2400 PROPERTY FOR $1900, but must be sold this week; it is a modern 5-room cottage, well built of good material and on a beautiful lot, and only 15 minutes' from business center on car.
21 HEBER & GARNUM, 128 S. Broadway.

FOR SALE—5-ROOM MODERN COTTAGE, 2177 Flint st., 2 blocks from two car lines; a bargain at $2300; $300 cash, balance monthly. E. G. DEVENS, 227 Laughlin Bldg., 315 S. Broadway. 21

FOR SALE—WHY PAY RENT WHEN YOU can buy a 5-room house, modern, walking distance, for $1475; $20 down, $20 monthly; also lots, $20 cash, $10 monthly, no interest. See DAVIES, S.W. corner 4th and Clarence.

FOR SALE—$5750; HANDSOMEST MISSION house in city; 7 rooms, east front; modern every particular; easy walking distance; all city conveniences. 455 LUCAS AVE. 'Phone [illegible]

FOR SALE — A BARGAIN; NEW 2-STORY modern 6-room house, south; $300 down, $20 per month; must sell at once; $2700. R. R. EDWARDS, 216 Mason Operahouse.

FOR SALE—NEW FIVE-ROOM MODERN house, near car line, southwest; gas, electricity, mantel, cellar, price $2300; terms $500 cash, balance to suit. Come quick. J. A. WOY, 421 Bryson Blk. Phone 2792. 22

FOR SALE—BEAUTIFUL 6-ROOM COTtage on heights in southwest; lawn, fruit and flowers all in; easy terms. See OWNER, 423 Laughlin Bldg. Phone 267. 22

FOR SALE — ON BEAUTIFUL 18TH ST.; elegant 8-room house, highly improved. Call 726 W. 18TH ST. Will sell furnished or unfurnished. 24

FOR SALE — 10 MODERN COTTAGES AND residences are being built on 55th st. near Main st. and car shops. Your rent money will buy them. Price $1500 up. THE SPURLIN BLDG., 726 S. Spring.

FOR SALE — 5-ROOM MODERN COTTAGE, just finished; porcelain bath tub, etc.; in Burke Bros. Figueroa Street subdivision, $1500, installments. 458 S. SPRING ST. 24

FOR SALE—OWNER MUST SACRIFICE swell new bungalow, Pico Heights; everything the latest; must be sold at once, under value. PHONE WEST 586. 21

FOR SALE—ONE BAY HORSE, 12 YEARS old, good for light delivery; stands with or without weight; bargain. 2609 N. GRIFFIN AVE., East Los Angeles. 26

FOR SALE—7-ROOM 1½-STORY, LOT 50x 158, well located, 1½ blocks from car line, price $1950; $500 cash, balance monthly. See OWNER, 227 Laughlin Bldg. 21

FOR SALE—CHEAP, MODERN 5-ROOM cottage, lot 40x150 to alley; best residence section of city. R. C. STRESHLY, 911 E. 22nd. 21

FOR SALE — NEW 6-ROOM COTTAGE; fine yard; best location in southwest. Inquire of OWNER on premises, 826 W. 22nd st. 22

FOR SALE—NEW, MODERN FIVE-ROOM cottage, cove ceilings, decorations, $2650 cash; discount. 1812 MAGNOLIA. 21

FOR SALE — BUNGALOWS 5 AND 6 rooms, $300 cash, $25 month. RANDOLPH CO., 218 Grant Bldg. 22

FOR SALE— Houses.

FOR SALE—
ALTHOUSE BROS.,
220-222-224 LAUGHLIN BLDG.,
'PHONE MAIN 263.
HOME EXCHANGE 263.

FIVE SPLENDID HOMES.
FIVE SPLENDID HOMES.
FIVE SPLENDID HOMES.

If you desire to purchase a home, and do not wish to pay all cash, we can make you some very interesting propositions on residence property that can be bought on easy terms. You will make a mistake if you do not see us before buying.

A NEW AND ARTISTIC BUNGALOW.

Located amid choice homes in the Westlake section. It is 2 stories high, containing 7 rooms. Finest grade of quarter-sawed oak floors, beautifully finished; living-room is 18x40 feet, raised inglenook with large mission mantel, the only thing of its kind in any home in the city. Dining-room is 12x19 feet, and is beamed and paneled, built-in buffet 12 feet long, mission style. The lighting fixtures are elegant, giving plenty of light. The rooms are beautifully finished in ebony, white enamel and natural wood. The kitchen and breakfast-room contain everything a woman can possibly need for housekeeping. Several French windows, facing east. Exceptionally fine bedrooms with double closets with outside windows, each closet being 7x12 feet. The bathroom is modern, the tub being set out from the wall. This room is 10x12 feet, ventilators set in ceiling; standard wash tray, toilet and lavatory in screen porch. The cement work is of the best, and lot is 60x150 feet to alley. The owner of this bungalow is anxious to make a quick sale, and will make a very attractive proposition to purchaser.

WESTLAKE RESIDENCE.

This is a very handsome home. The rooms are finished in Flemish oak, quarter-sawed oak floors downstairs, plate and art-glass windows; [illegible] lighting fixtures, oak and art-glass entrance, parlor, living-room, breakfast-room and front bedroom each have a beautiful mantel; the parlor mantel is hand carved, the dining-room mantel is brick with open fireplace; rooms upstairs are beautifully finished in white enamel; rock maple floors; 6 fine bedrooms connecting with lavatories, 3 toilets, 7 closets, beautiful reception hall and staircase; parlor is finished in white enamel; has window seats; dining-room is finished in cherry, paneled and beamed ceiling, casement window and plate rail; breakfast-room finished in mahogany; living-room decorated with wooden frieze, pretty sewing-room, large kitchen, servant's room on third floor; also billiard-room. Eastern furnace in basement. Basement has inside and outside entrance; owner has made a low price on this home to secure immediate sale.

NINE-ROOM RESIDENCE.

Located on a beautiful corner in the choice Westlake district. This residence is modern in every detail. The rooms on the lower floor are finished in antique oak, quarter-sawed oak floors. There is a large hall with handsome staircase, pretty parlor, large bay window in living-room, also brick mantel with open fireplace; dining is light and very cheerful, having lots of large windows; 2 pantries in fine kitchen; 5 large splendid bedrooms finished in white enamel; rock maple floors; linen closet and large clothes closets; pretty lighting fixtures; cement basement. There is a chance to get a very close figure quoted on this fine residence.

CORNER RESIDENCE.

This is another beautiful Westlake home and worth seeing. It is exceedingly well built and has every modern convenience to be thought of. The floors are of fine quality oak; plate-glass windows, den, beautiful dining-room with conservatory opening off from it; parlor and beautiful reception hall; 3 handsome mantels; large bay window; rooms are finished in Flemish oak and white enamel; large kitchen and servant's room; 4 bedrooms on second floor; several windows and splendid bathroom. Lot is 75x160 feet. This home can be purchased at a price one will say is more than reasonable.

VERY ATTRACTIVE HOME.

Containing 8 rooms. In the drawing-room which is finished in white enamel is a handsome hand-carved mantel; hall, living-room and dining-room are finished in antique oak, beamed ceilings, 2 beautiful mantels; quarter-sawed oak floors, electric fixtures of massive de ign. The floors upstairs are of white maple, numerous closets and windows in bedrooms; linen closet, latest plumbing in bathroom. The house has only recently been finished; faces east and is only ½ a block from W. Ninth st. The lot is elevated 2 feet above grade and is fenced. Splendid sidewalks. The original cost of this residence was $5000. The owner is very anxious to turn this piece of property into cash, and an unusually small price will buy the property.

ALTHOUSE BROS., 224 Laughlin Bldg., 315 S. Broadway.
21 Main 263, Home Ex. 263.

FOR SALE—
VERY DESIRABLE HOMES.

These three houses are situated on one of the finest residence sections in the city, and that is Westlake, with its beautiful drives, palm shaded streets and handsome homes. See them before you purchase.

Be sure to see the one located on 672 Bonnie Brae. The library, dining-room and hall are finished in Flemish oak, dining-room is finished in white, and has handsome hand-carved mantel; dining-room is paneled, beamed ceiling, old-gold brick mantel, extending to ceiling in library; art and plate-glass windows; treads on stairway are solid oak, also front entrance; modern kitchen, first-class plumbing, double hardwood floors on entire first floor; 5 beautiful bedrooms on second floor, finished in white enamel; rock maple floors including all closets and bathrooms. Window seats, lavatories, etc. Fine granite retaining wall.

There are two other very pretty homes in this same locality, one of which is at 1030 Alvarado st., and the other at 1032 Alvarado. These houses are both splendidly built; are modern in all particulars, containing everything necessary for housekeeping, and similarly finished to the one at 672 Bonnie Brae.

If you have any good property you wish to dispose of, the owners of these homes will consider an exchange.

ALTHOUSE BROS., 224 Laughlin Bldg., 315 S. Broadway.
24 Main 263; Home Ex. 263.

FOR SALE—
If you are looking for a real snap to buy yourself a home this is the opportunity of your life; a cottage of 5 rooms with bath; home plastered, papered and newly papered throughout; lot 40x150; street work done and paid; 40th near Long Beach ave.; price $1000; $100 down, balance easy, 5 per cent. less for cash.
4-room new and modern bungalow except bath; lot 40x150, on E. Adams, price $1200; $100 cash, balance to suit; very large new and strictly modern bungalow of 4 rooms; every convenience; lot 43x127; Long Beach ave. near Adams; $1500; $200 cash, balance easy.
4 rooms, new and strictly modern; large lot, street work done and paid; 1539 E. Adams; $1600; $200 cash, balance easy; we are owners of this property and the price we here give is a cut from 10 to 20 per cent. and must be sold quick. See OWNER, 451 S. Main. 21

FOR SALE—"WE SELL THE HILLS." "A thing of beauty is a joy forever." Do you enjoy a grand view? We have it in the northwestern part of the city; same distance from business center as Alvarado and Pico, in reach of the Hollywood and Glendale electric lines; five 50-foot lots on a beautiful hill (not abrupt, but easy of access) commanding views of ocean, mountains, Hollywood, Angeleno Heights, city and country, views of surpassing beauty and grandeur that cannot be obstructed. We offer these lots at $500 each, one-fourth cash, balance monthly. Nothing finer than these anywhere in Los Angeles. See the RANNELLS LAND CO., owners, 127 N. Main st., or take Hollywood cars to office, corner Sunset Blvd. and Alvarado st. Let us show you. 'Phones Main 3707, Main 2356, Home 7781. 21

FOR SALE—HOUSES BUILT ON EASY payments. If you are going to build it will pay you to let me give you a figure. I make a specialty of bungalows and cottages, and would be pleased to have you call and look at my plans. If I haven't just what you want, will get up a set for you according to your own ideas at no extra expense. Will build you a strictly modern, 5-room cottage for $1200; 6 rooms, $1500. If you have a good lot, I will build for you on monthly payments. E. S. WILLIAMSON & CO., Architects and Builders, 202 Grant Bldg. 21

FOR SALE—FINE, MODERN, 5-ROOM COTtage in best of condition, with toilet, bath, gas, electricity, all lights on individual switches; lot 40x150 to alley; fine lawn, fruit in rear; located on 23d st., just east of Griffith ave.; ½ block from two car lines; this is a snap and $200 down and $25 per month will handle it. See W. H. SHAW, with F. K. Eckley, 234 H. W. Hellman Bldg. 25

FOR SALE — $300 CASH, BALANCE $25 monthly, a beautiful new, 7-room, 1½-story house, in the most attractive block on E. 21st st.; porcelain bath and toilet, etc.; china closet, reception hall, electric fixtures, tinted walls, and everything to make a pleasant home; street work paid; all for $2700. LOS ANGELES INVESTMENT AND TRUST CO., 337 S. Hill st.

FOR SALE—IF YOU HAVE $1150 IT WILL pay you to go see this 5-room cottage; new, modern, polished floors, mission fixtures, cellar, fence; been holding for $2500; $2250 takes it now. 618 Gail st., which is next street south of Thirty-sixth. Take San Pedro-st. car; property located 200 feet east of car line. PHONE 21297. 21

FOR SALE—NEW MISSION STYLE 5-ROOM cottage, built extra well; lot 40x120; 857 E. 28th st.; street graded and sidewalked and curb; everything in first-class condition; terms $400 cash, price only $2400. Go out and see it. Take Griffith-ave. car. C. J. HEYLER CO., sole agents, 310 Bryson Bldg.

FOR SALE—ONLY $1600 FOR HOUSE AND lot, 40th st., one block from car; must be quick sale. RANDOLPH CO., 218 Grant Bldg. 22

FOR SALE— Houses.

FOR SALE— BY
INGRAM & BRIGGS,
INGRAM & BRIGGS,
901-902 BRALY BLDG.
S. E. COR. 4TH AND SPRING STS.
BOTH PHONES 29.

DO YOU WANT BARGAINS?

LET US SHOW YOU THESE HOUSES, EVERYONE OF WHICH IS A PRETTY HOME, MODERN, AND A SPLENDID BUY.

—$3100.—
Close in, on shady and quiet homelike street near Eleventh and Maple ave. No business near, all pretty houses and green lawns. The house is 5 large rooms, strictly modern, and sits embowered in flowers. Large lot, barn and every convenience. Parties very anxious to sell and build large home.

—$3400.—
Fine large commodious cottage in excellent neighborhood southwest. Lot 50x140 ft., improved with lawn, all walks, trees, fruit, berries, and shed in rear. Cottage is splendid 6 rooms, large front hall, large bath, outside toilet off of screen porch, trunk room, immense closets. Cottage is almost new and may be had at sacrifice value.

—$4150.—
For immediate sale this handsome story-and-a-half home just completed in exclusive all-two-story neighborhood southwest near Adams street, is offered at the above figure. Lot is 148 ft. deep to alley. Below stairs are 4 elegant rooms, and above stairs 3 very large fine bedrooms with large closets and two trunk rooms; beamed ceilings in large living-room, colonial ingle nook, selected grain woodwork throughout and expensive chain fixtures, and veranda across entire front. It is well worth $4500.

WE SELL THE HOMES.
INGRAM & BRIGGS, Members L. A. Realty Board. 21

FOR SALE—
SOME PEOPLE ARGUE.
"If I buy a home on the installment plan, it is such a long time before I own a home free and clear."
DO YOU NOT KNOW
Your property will be increasing in value every day, and your equity can soon be exchanged for another piece of property free and clear.
Call and talk it over with us. Our plans are always ready for your inspection.
Phones— R. N. LAMBERTH & CO.,
Home 2623. General Building Contractors,
Main 2222. Suite 414 Braly Bldg.

FOR SALE—
INSTALLMENT HOUSES.
New modern 4-room bungalow, artistic and well-located, $1400; $200 down, $15 a month, no interest.
Four-room cottage with fireplace, bath, etc., on lot 50x133, magnificent location, on payments of $15 monthly.
An up-to-date 4-room cottage, with bath, pantry and all conveniences. Yours for $1750 on easy terms of $20 each month.
A fine 6-room cottage, new and attractive. Tinted walls, electric fixtures in, bath, all conveniences. Price is $2000 at rate of $25 monthly.
HOPKINS & WRIGHT, 406 Mason Bldg., FOURTH AND BROADWAY.
P. S.—Take East First-street car today to our branch office at Indiana street, or call at our city office tomorrow. 21

FOR SALE—
1719 UNION AVENUE.
TWO-STORY HOUSE, CLOSE IN.
$4100. $500 CASH.
On a large east-front lot, in a most desirable location, where values are constantly increasing. House is in perfect order, with polished quarter-sawed oak floors, handsomely tinted walls, large porch and nice lawn. Has three bedrooms and large bathroom, with instantaneous heater on second floor.
This house will be open for inspection today between 10 and 5.
A photograph can be seen at our office.
JONES & RYDER LAND CO.,
24 218 W. Third street.

FOR SALE—
$3200—Artistic 5-room bungalow near Adams and Vermont, on fine street; living-room 28 feet long; beautiful interior finish.
$5500—Beautiful 8-room house, only ¼ block from Westlake Park. East front lot, 50x150; fine location, overlooking the park. This is a bargain.
$6250—Positively the best buy in Westlake district. Swell 9-room house on double clean corner near the Park. This house is finished elegantly; oak floors, best of plumbing; large rooms, furnace, etc. You will admit it's a bargain if you investigate.
COGSWELL & MOYER, 812 Frost Bldg., Members Realty Board, 2nd and Broadway. 21

FOR SALE—
BARGAIN.
BARGAIN.
$2400.
$2400.
PICO NEAR SAN PEDRO.
7-room Modern house.
Lot alone worth $1800.
40x140 to 20 ft. alley.
Sole Agents, CONWAY & KESSLER,
21 405 Laughlin Bldg.

FOR SALE—
NEW 5-ROOM BUNGALOW, S.W.
NEW 5-ROOM BUNGALOW, S.W.
Reader, if you are in the market for a very pretty little bungalow, located S.W., near Jefferson and Grand ave., at a bargain price, it will pay you to look at this one. The price, which is less than $2500, is so low I'm ashamed to put it in print. Can arrange easy terms, if desired.
B. A. HATCH, Sole Agent, With A. W. Ross, 420 Bradbury Bldg.

FOR SALE—WE ARE AUTHORIZED BY the owners for quick sale to offer 2 five-room cottages, cove ceilings, tinted walls, porcelain baths, lot 40x130 on car line, $1800; each $200 cash, $18 per month, including interest; 2 5-room cottages on W. 21st, $2400; $300 cash, $20 per month, including interest; 5-room modern cottage on Reno st., 1 block from Occidental Blvd., $2500; one-half cash, a handsome 5 room cottage, oak floors, up to date in every particular, $3000; $500 cash, $20 per month and interest.
21 L. B. M'KINNEY & CO., 241 Douglas Bldg.

FOR SALE—
—$50.—
An elegant 7-room modern house on Pasadena short line, 5c car fare; a beautiful location; fine view; large lot, cement sidewalks; street work all done; $50 cash, balance monthly payments. The best chance to buy a home on easy payments ever offered.
Better stop paying rent.
CLARENCE M. TAGGART,
21 401 Grant Bldg.

FOR SALE—
ON W. ADAMS HEIGHTS, HARVARD BOULEVARD.
8-room 2-story house; brand new; has hardwood floors, handsome grate, built-in buffet; fine cellar; house piped for furnace; this is beyond a doubt the best property that was ever offered for the money in this beautiful district; price $4800; $910 cash, balance to suit.
JONES & RYDER LAND CO.,
22 218 W. Third st.

FOR SALE— NO. 271.
TRINITY STREET.
Just completed a 5-room cottage, has every convenience, polished floors, electricity, gas, street work paid, price $2300; terms $300 cash and $20 per month. Terms good for this week only.
R. A. BURTON REALTY CO., 416-418 Laughlin Bldg.
Phones—Home 7657; Main 4714. 21

FOR SALE— NO. 287.
WESTLAKE DISTRICT.
6-ROOM BUNGALOW.
Beautifully constructed bungalow, near Westlake, built but a short time, elegantly finished in hardwood, dressed and polished throughout; large living-room, nice mantel and grate; every convenience, very few houses at this price in the neighborhood; price $4125; reasonable terms.
R. A. BURTON REALTY CO., 416-418 Laughlin Bldg.
Phones—Home 7657; Main 4714. 21

FOR SALE—1725 S. HOOVER, 8 ROOMS AND cement cellar; built less than two years; a northwest corner; plenty of vacant space for cottage fronting 18th st.; if you want a home and a bargain investigate this; cash or reasonable terms. Key at 1417 BONNIE BRAE ST. 25

FOR SALE—A SNAP; A FIVE-ROOM COTtage on 11th, between Georgia and Valencia, rented for $18 per month; only $2100. WM. CLEAVER & SON, 215 Mason Bldg. 'Phone 6161. 23

FOR SALE—ALVARADO OR EAST ADams st. cottages on payments or part exchange; want offers. SIDDALL, 309 Copp Bldg. 23

FOR SALE— Houses.

FOR SALE—
"If WE advertise it. it's so."
$5000 $5000
BEST BUY IN THE SOUTHWEST.
THIS IS A BARGAIN.

A new modern house of nine rooms located in the choicest residence section, southwest, on a wide street shaded with beautiful trees. Arrangement of rooms perfect; large parlor with a handsome mantel; library, reception hall, dining-room and large kitchen, stationary tubs, 2 toilets, cement cellar and furnace; there are hardwood floors throughout; rooms beautifully tinted; combination fixtures; handsome built-in sideboard in dining-room. There are four large bedchambers with great spacious closets, a pretty sewing-room, also, on second floor; an upper balcony adds to the artistic beauty of the house. This is a home in every sense of the word, a beautiful location and surrounded by all that goes to make one satisfied in buying a home. We submit this as the best buy for the money in the city.
EDWARD D. SILENT & CO., Sole Agents. Members L. A. Realty Board.
Est. 1885. 216-218 W. 2nd st.

"If WE advertise it. it's so."
—$3650.—
A BARGAIN.
A beautiful home of eight rooms must be sold. Owner has left city and said "sell quick." Is all modern and up to date; has reception hall, large parlor and dining-room with fine mantel and sideboard, [illegible] pantry, screen porch, etc. Four large bedchambers with spacious closets, fine bath, best of plumbing. The location is southwest, lot 50x 160, south front, on one of the finest streets in this city; a beautiful block of lawns, flowers, etc., and in a refined congenial neighborhood. This place, worth $4300, is offered at only $3650 to effect a quick sale. Absolutely the best buy in Los Angeles.
EDWARD D. SILENT & CO., Sole Agents.

—$5000.—
WESTLAKE.
MUST BE SOLD.
Handsome residence of 10 rooms, new, modern and complete in every detail; built by owner for his own home; eastern business has necessitated his leaving the city, and this low price has been made to effect a quick sale. Arrangement of all rooms perfect, and details and convenience that go to make a home comfortable and pleasing are to be found here. New houses near WESTLAKE PARK at $5000 are VERY scarce, and this is absolutely the best buy for the money in the Westlake district today.
EDWARD D. SILENT & CO., Sole Agents. Members L. A. Realty Board.
Est. 1885. 216-218 W. 2nd st. 21

FOR SALE—
F. W. FLINT, JR.,
305 O. T. Johnson Bldg., 4th and Broadway.
BARGAINS IN HOMES.
Some selections from our books of the many good things we have for buyers. Certainly it will pay you to see us.

$3300——$3300.
A bungalow with 6 large rooms and reception hall, built two years ago. Every modern convenience, located in the heart of the Westlake district, near 7th and Union ave. Pretty parlor, cheerful dining-room with mantel; buffet, large bay window; convenient kitchen and pantry; 3 fine sleeping-rooms, closets off each one; porcelain bath, etc.; fine yard and flowers. It's a bargain.

$3500——$3500.
An opportunity to get this strictly new and never-lived-in, 6-room bungalow at the head of an 80-foot street and a fine view which can never be obstructed; close to fine car service; interior all in newest finishes; oak floors; paneled side walls; fine mantel; handsome lighting fixtures; a kitchen that is a model of completeness; altogether a striking and handsome home, one we can recommend; lot 50x140.

$4300——$4300.
And the house is worthy of its fine location; this new, 7-room, east-front house, located among all new homes; fine porch; handsome parlor and lighting fixtures; dining-room with ornamental sideboard; kitchen and pantry; 3 bedrooms; best of plumbing; Flemish oak finish; brick mantel, paneled wainscoting; in fact, it's complete and price has been shaded to effect its quick sale.

$4500——$4500.
Located close in near corner Eighth and Figueroa, walking distance, where property is rapidly rising in value; this modern, 7-room house we will not elaborate on the description. (WE SAY IT'S A GENUINE BARGAIN.) Also do not forget it's a full-size lot and the house is modern.

$5000——$5000.
Near Alvarado Terrace and Pico st.; this new, 8-room house, weathered oak finish, oak floors, pressed-brick mantel, buffet; best of plumbing; splendid floor plan; bedrooms in white enamel, and best of all, on very easy terms, almost like paying rent. Be sure and let us show this to you.
F. W. FLINT, JR., 305 Johnson Bldg., 4th and Broadway. 21

FOR SALE—
Only $15 per month will build you a modern 5-room cottage, front and screen porches, bathroom, pantry, china closet, two clothes closets, mantel with beveled glass mirror; porcelain bath, sink and toilet, plastered and tinted walls, brick foundation, painting guaranteed, $1050.
LOS ANGELES INVESTMENT & TRUST CO., 337 S. Hill st. (Paid up capital and surplus, $250,000.)

FOR SALE—$3800. ELEGANTLY APPOINTED 8-ROOM RESIDENCE, COMPLETELY FURNISHED, INCLUDING PIANO; LARGE LOT; EXCLUSIVE NEIGHBORHOOD; ON BEAUTIFUL WESTLAKE AVE. IF YOU WANT A HOME FOR YOUR FAMILY, LOOK THIS UP. JOHN R. TAYLOR, 304 MASON BLDG.

FOR SALE — THIS NEW STRICTLY MODern well built 5-room cottage, located on corner lot; has porcelain bath, toilet, hot and cold water, combination fixtures, large cooler, closets, built-in sideboard, screen porch; price $1800. Terms. Come and see it. PATELFORD & GORDON, 2872 W. Pico, Odd Fellows' Bldg. Both 'phones. 24

FOR SALE— City Lots and Lands.

FOR SALE—
—$225—
LARGE LEVEL LOT, 50x158, IN THE SOUTHWEST. IMPROVED WITH FOUR-FOOT CEMENT WALK, CEMENT CURB, AND ALL STREET IMPROVEMENTS PAID FOR; ONLY $225, ON EASY TERMS, IF DESIRED.
EMIL FIRTH, OWNER,
411-417 LAUGHLIN BLDG., 315 S. BDWAY.

FOR SALE—
ST. JAMES PARK PROPERTY.
10-room house, with barn, on lot 150x100 feet to alley; most desirable location in the city. See J. C. MERRILL, 215 H. W. Hellman Bldg. 'Phones Main 3004; Home 6961.

FOR SALE—THE SALT LAKE ROAD IS NOW RUNNING; FOR CITY LOTS IN LAS VEGAS AND ACREAGE IN THE MUDDY AND VEGAS VALLEYS, SEE J. F. M'PHERSON, 403 STIMSON BLDG., CORNER THIRD AND SPRING. A COMMISSIONER FOR NEVADA IN CALIFORNIA.

FOR SALE—
W. H. OBEAR, 402 Johnson Bldg.
—$1000—
BARGAIN.
40x140 to alley.
Lot on Maple ave., near 39th, fenced, water on lot and two-room house on the rear.

FOR SALE—GOOD LOT NORTH OF JEFferson, $25 down and $10 month; or can start you with 2-room home on lot for $625; and on same terms.
GUS B. HILL, Owner,
Phones 1272. 135 S. Broadway.
With Strong & Dickinson.

FOR SALE—SNAP IN LOTS FOR 2 DAYS, $300, half cash; Temple car line, $500; corner 53rd and Hooper, $1000; 3, including corner, Brooklyn Heights, worth $400 and $450, $250. Reno and Temple. Owner, 3021 E. 6TH. Boyle 845. 21

FOR SALE—$1600. One acre, southwest, three blocks from cars, in city limits, will make six fine lots worth $500 each; ask $830 across the street. CROSBY & HOPKINS, 4305 Vermont ave. Home 24191; West 2752. 21

FOR SALE—$365. Four lots on West 45th, near Budlong; these are snaps for builder or investor; also two on 48th for $465; another picnic. CROSBY & HOPKINS, 4305 Vermont ave. Home 24191; West 2752. 21

FOR SALE—PLANS AND SPECIFICATIONS of houses made to suit you by expert draughtsman; cost nothing; you can have them cheap. ROOM 224, 702 Spring. 21

FOR SALE—$50 CASH AND $10 MONTHLY buys $450 Curtis Park lot, 38th and Compton ave. Agent on tract. Take Slauson-ave. car. Now selling fast. 1

FOR SALE—A FURNISHED OR UNFURnished swell modern 5-room bungalow, lawn, garden; reasonable to responsible parties. 2716 PASADENA AVE. 22

FOR SALE — A DOUBLE ENDER LOT fronting 2 streets, suitable for 2 houses, for $1050. GEO. S. MYERS, 1942 E. First st. 21

FOR SALE—$400 FOR LOTS 40x135, IN FIGueroa Park; are selling fast; only a few left. Take Maple ave. car to office at 53D ST. 1

FOR SALE—FIGUEROA PARK LOTS, 40x135, are selling fast at $400; only a few left. Take Maple ave. car to office at 53D ST. 1

FOR SALE — FINE LOTS IN BURKE BROS. Figueroa-st. subdivision, $350. See OWNER, 458 S. Spring. 24

FOR SALE — $1150; ARLINGTON HEIGHTS corner lot, 50x150; near Pico st. Call HOME PHONE 2061. 25

FOR SALE— City Lots and Lands.

FOR SALE—
ONLY 30 MORE LOTS AT PRESENT PRICES.
WELLINGTON HEIGHTS TRACT.
All prices will be advanced just as soon as 30 more lots have been sold. It will take but a short time to sell 30 lots. Either for home or for investment there is nothing better in the city at the price. High ground, where you get a magnificent view of mountains and valley; not less than 50x150; some 100 ft. wide; some over 300 ft. deep.
PRESENT VALUES.
$250 TO $425.
$25 CASH, $10 PER MONTH.
INCLUDING CEMENT WALKS.
You will have to hurry to get one of these lots at present bedrock prices.
Take E. First-st. car (not Euclid ave.) to our branch office at Indiana ave. Ask for Mr. Tudor, or call on
STONE & BLADES,
22 117-118 Henne Bldg., 122 W. Third st.

FOR SALE—BY JONES & RYDER LAND CO.
$825—East front on Hobart blvd., close to car line; above grade and in built-up neighborhood.
JONES & RYDER LAND CO.
$1500—On Orchard ave., near Adams, size 50x125; built-up neighborhood; has some fruit trees. This price is only temporarily, so make an investigation of it at once.
JONES & RYDER LAND CO.
$1300—On Halldale ave., near 27th, very fine residence lot, in choice residence locality; size 50x150 to 20-foot alley.
JONES & RYDER LAND CO.
$3500—On Scarff st., one block from St. James Park and W. Adams; in the finest residence portion of the city; size 50x 181.
JONES & RYDER LAND CO.
$825—On 48th and Figueroa, size 40x150, fine location; car line on either side of block.
JONES & RYDER LAND CO., 218 West Third st. 22

FOR SALE—
"Follow the Crowd."
SUNNYSIDE PARK ADDITION.
QUARTER ACRES, $250. HALF ACRES, $450.
Plentiful artesian water piped in big mains to every lot. Cement curbs and wide walks. Ornamental trees.
Tract fronts on Figueroa, Hoover and Vermont avenues. Two car lines. Easy access to and from business center. Just twenty minutes' ride on the Gardena branch of Redondo line.
The fastest-building suburb of Los Angeles, in the most charming section of the southwest.
$10 A MONTH.
OWN YOUR OWN HOME.
FREE TICKETS AND MAP FOR THE ASKING.
EMIL FIRTH,
411-417 LAUGHLIN BLDG., 315 S. Broadway.
Home 3165. Main 2545.

FOR SALE—
FIGUEROA STREET.
FIGUEROA STREET.
120x150, N.E. CORNER.
$110 PER FRONT FOOT.
120 ON FIGUEROA BY 150 ON 33RD ST. THIS IS A DECIDED BARGAIN—BEST BUY ON THE STREET. IT WILL ONLY LAST A FEW DAYS. COME QUICK IF YOU WANT TO DO BUSINESS.
OLD SETTLERS' INVESTMENT CO., 601-603 GRANT BLDG.
PHONES 1917. 21

FOR SALE—
Lot 40x150, on Flower st., near Third.
A bargain at $3500.
This lot has a frontage on two streets; all street work paid for; is a bargain at the price; no other property in same block can be purchased at less than $200 per foot; owner selling at this low price to put money in active business.
Apply to sole agents.
RENTAL DEPARTMENT, Jones & Ryder Land Co.,
24 218 W. Third st.

FOR SALE—
—$150—
Lots in city on car line; 5-cent fare; 21 minutes west from center of city; only $150 to $250. Why go out of the city? Easy terms.
E. LEE ALLEN,
21 320 Laughlin Bldg.

FOR SALE — FINEST EAST-FRONT LOT on Second ave., 50x150; between Pico and 16th; 2 feet above grade; $100 less than anything on the block.
WESTMORELAND TRACT.
60x167—E. front on Elden, near 18th.
60x142—W. front, on Magnolia, near 20th.
60x142—E. front, on Arapahoe.
Cheapest lots in the tract.
Apply OWNER, 349 S. Grand ave. 21

FOR SALE—$3000 BUYS FINEST CORNER in beautiful NEVIN TRACT, and this corner is on Pico street, and 74x173. Also offer you bargain on handsome Alvarado st. lot, between Orange and Sixth fronting Westlake Park, 50x178. Also beautiful Lake st. lot, near Westlake Park, for $2800; might accept good cottage in exchange for any of above. C. W. NICKLIN, owner, 507 Grant Bldg. Phone 232. 21

FOR SALE—FIGUEROA PARK TRACT. Lots selling fast at $400; new houses; see it today. Gardena car. Figueroa boulevard 100 feet wide; streets graded, oiled, 5-foot cement walks, cement curbs; pure artesian water, fruit, trees in bearing; a great advantage. Don't delay. Prices going up. You can take Maple-ave. car to our office at 53d st. WIESENDANGER, 221 Laughlin Block. 1

FOR SALE—
A few fine large lots in the CLELAND HOME TRACT. 50x135 feet.
Cement sidewalks. Water piped to lots. $10 down and $10 per month.
Call for plat and full particulars.
Office at Florence ave. on Long Beach electric railway.
GUSTAV S. SMITH, Sole Agent, 730 H. W. Hellman Bldg.
Phones—Main 2712. Home 1452. 24

FOR SALE—
A snap; 5-room cottage with large rooms, modern plumbing and barn, lawn set out, with nice shrubbery, driveway and rear yard graveled with red gravel; walking distance and within one block of two car lines; price $2100, part on time. No. 1043 BARTLETT ST. 22

FOR SALE — HOLLYWOOD WAY, $800; A beautiful building site; high, level ground; good soil, no adobe; city water; 5c fare; 128x 155, and price is only $800 cash. THEO. G. FITCH, 230 Bradbury Bldg. 24

FOR SALE—SEVEN LOTS, LARGE BUILDing, fruit trees, beautiful view of Echo Park; a bargain if taken at once. 1026 N. BONNIE BRAE ST., near Sunset blvd. 22

FOR SALE—$450 FOR CURTIS PARK LOTS, 38th and Compton ave.; cheapest close-in lots; not many left. Slauson ave. car. Agent on tract. Many new houses now building. 1

FOR SALE—$1600; CHEAPEST LOT IN CITY; east front, on 27th, between Grand ave. and Figueroa; must sell. P. A. WOY, 421 Bryson Blk. 'Phone 2792. 22

FOR SALE—HUNTINGTON'S NEW ASCOT line now building past Curtis Park; lots selling fast at $450; only a few left; cheapest close-in lots. Slauson ave car. 1

FOR SALE—$35 CASH, $10 MONTHLY buys $400 Figueroa Park lot, 40x135, with all street improvements done. Take Maple-ave. car to office at 53D ST. 1

FOR SALE—BURLINGTON AVE., WESTlake district, only real bargain in town; level, fine view mountains and only $2850. RANDOLPH CO., 218 Grant Bldg. 22

FOR SALE—$900, E. VERNON AVE.; ONly $75 cash required; owner can't make his payments; this is certainly a bargain. Call up HOME PHONE 506. 21

FOR SALE—SNAP FOR 2 DAYS, 3 LOTS 37th and Central ave., $1250; have got to have the money. Owner, 3021 E. 6TH. Boyle 845. 21

FOR SALE—$50 CASH AND $10 MONTHLY, buys $450 Curtis Park lot, 38th and Compton ave. Agent on tract. Take Slauson ave. car. Now selling fast. 1

FOR SALE—LOT IN SWELL PART OF town, top of hill, only $900. RANDOLPH CO., 218 Grant Bldg. 22

FOR SALE—$250 EQUITY IN LOTS CLOSE in on Long Beach car line for $150; must sell at once. 614 W. 47TH. 21

Classified Liners.

FOR SALE— City Lots and Lands.

FOR SALE—
WALNUT PARK.

"In the Shade of the Walnut Trees."

A most pleasing choice now of any desired frontage. Beautiful walnut trees on every lot. Finest street improvements. Cement walks and curbs. No other lots so pleasingly and conveniently situated at these prices. Take the Maple-ave. car to 45th st., and go west two blocks to Walnut Park office, corner of Moneta and Vernon aves.

Lots $650. EASY TERMS. Lots $800.

MONETA-AVENUE LINE
NOW BUILDING
WILL PASS THE DOOR SOON.
EMIL FIRTH,
411-417 LAUGHLIN BLDG., 315 S. Broadway.
'PHONES HOME 8105, MAIN 2543.

FOR SALE—
BUY ONE OF THESE LOTS
FOR A HOME.

$1300—Cor. on Dalton, S. of Adams..50x150
$1500—Brighton ave., corner lot.......50x150
$950—Lasalle ave., S. of Adams.........50x150
$950—Harvard blvd., S. of Adams........50x133
$700—Western ave., ½ blk. Adams.......50x133
$750—Jefferson st. 50x110
$850—Brighton ave., S. of Adams.......50x150
$900—Hobart ave., S. of Adams..........50x133
$1250—Normandie ave., S. of Adams.....50x150
$1300—Halldale, east front 50x150
$1300—Cor. on Halldale S. of Adams.50x150
$1000—Dalton, E. front, S. of Adams.50x150
$1150—Halldale ave., S. of Adams......50x150

ALTHOUSE BROS.,
324 Laughlin Bldg., 315 S. Broadway.
Main 263; Home Ex. 263. 21

FOR SALE—
$2000—Millard near 16th, 54x142, alley.
$1500—27th st. near Grand, 50x133.
$1800—Burlington, facing 17th, 50x150, alley.
$1500—San Julian near Pico, 40x137.
$1400—Pico near Stanford, 40x140.
$1250—Kensington Road, 50x120.
$1300—33d, between Main and Grand, 50x120.
$1300—Foster st., near 30th, 50x130, alley.
$1300—Corner on San Pedro, 50x150.
$1150—Roosevelt near Washington, 50x120.
$1300—Hobson near Pico.
$750—Woodlawn near 42d, 50x147½, alley.
CONWAY & KESSLER,
21 405 Laughlin Bldg.

FOR SALE—
HOLLYWOOD
HOLLYWOOD

Size 50x120. Price $900.

This lot is very desirable for a fine residence, located one block from car line; in one of the best residence tracts in Hollywood, commanding view of mountains and ocean.

JONES & RYDER LAND CO.,
218 WEST THIRD ST. 24

FOR SALE—
A SNAP—50x150 FEET,
HERMOSA BEACH—$1700.

I have three good buys on Hill st. between 10th and 12th sts.
SAM BERHENDT,
21 222 Byrne Bldg.

FOR SALE—
WESTLAKE PARK.
10 acres at the southwest corner of Rosedale ave. and Fourth st.; level and lies very pretty to subdivide; price $1250 per acre; we consider this $300 under the market price; property all around this selling from $1800 to $2000 per acre; will subdivide into 50 lots; lots are being sold in the tract adjoining this property at $1500 to $2000 apiece; this is a bargain. See us early.
CALDWELL & CO.,
25 403 Currier Bldg.

FOR SALE—
BY HOPKINS & WRIGHT
PICO STREET.
On the north side of Pico looking down Burlington avenue is the best buy in that attractive locality. An elegant site for flats or family hotel or a rare investment. Street asphalted, grand surroundings, aristocratic neighborhood. Yours for $4250; easily worth $5000.
HOPKINS & WRIGHT,
406 Mason Bldg.,
FOURTH AND BROADWAY. 21

FOR SALE— $800.
FINE LOT, 50x140, NEAR CARS, in the
ARLINGTON HEIGHTS TRACT.
High and sightly, street work done, water and electricity in, magnificent view; it's worth $900.
Call us up and we will show you.
Home 'Phone 2243. F. H. BROOKS & CO.,
Sunset Main 1015. 215 and 216 Currier Bldg. 23

FOR SALE — 2 NICE RESIDENCE LOTS on Carroll avenue, Angeleno Heights, 50 feet front, 125 to 150 deep, on a corner; $1150 to $1750; half cash, balance time, 7 per cent. M. L. WICKS, Hellman Blk., Second st.

WANTED—IF YOU WANT TO BUY THE choice lots in Main-st. and Moneta-ave. tract at prices, $800 to $1000, also 2 choice lots on Phillips st., see GEO. W. PALMER, 348 Blanchard Bldg., 233 S. Broadway. Home Ex. 82. 21

FOR SALE—FINE LOT IN SHERMAN; good investment to build 4-room house; can rent year round for $15 per month; impossible to get house for rent there; car barns located there. Address C, box 89, TIMES OFFICE. 21

FOR SALE — LOTS, $400; NEAR VERNON ave. and S. Main st., only 2 left; this special price to close; easy terms and reasonable restrictions, or will build for you. Apply to OWNER, 296 E. Vernon ave. 25

FOR SALE—A BEAUTIFUL LOT, 50x135, just off of W. Adams st.; choice neighborhood; positively worth more than the price asked, $1050. J. C. FLOYD, 205 and 206 Mason Operahouse. 21

FOR SALE — A FEW FINE LOTS LEFT in heart of Boyle Heights; the block is on First-st. car line; 18 lots sold. Come quickly if you want something fine. GEO. S. MYERS, 1942 E. First st. 25

FOR SALE—LOT 187½x159, EXCLUSIVE OF street, close to city and electric cars, southwest; good for chicken ranch. JOHN WILDASIN, University station, city. R. F. D. No. 4. 21

FOR SALE — CHEAPEST LOTS IN CITY, selling fast; $400 for 40x135; in Figueroa Park; cement walks, 5 feet wide; curbs, streets graded, oiled. Take Maple ave. car to office at 53D ST. 1

FOR SALE — LAST CHANCE TO GET A close-in lot, suitable for building a house, for $450; all street improvements done, in Curtis Park. 38TH AND COMPTON. Slauson ave. car. 1

FOR SALE — $400 FOR FIGUEROA PARK lot, 40x135; 5-foot cement walk, curbs, streets graded, oiled; selling fast; cheapest lots now selling. Take Maple ave. car to office at 53D ST. 1

FOR SALE—TEN LOTS, $2500; BOYLE Heights, on car line, 50x185; builders, contractors, speculators, take notice; will take cottage. JAMES THOMPSON, 309 W. First. 21

FOR SALE—LOTS IN CITY.
—$150—
5c FARE.
—WEST.—
21 E. L. ALLEN, 230 LAUGHLIN BLDG.

FOR SALE— Business Property.

FOR SALE—
$10,000. HILL ST. $10,000.
NEAR FIRST ST.
—60x165—
NOMINAL IMPROVEMENTS.
120x165, IF DESIRED.
Absolutely the finest hotel or rooming-house site in the city for this money.
Will take good lot as part.
CARDWELL & TRUBY,
307 Grant Bldg., Fourth and Broadway.
Home 232 Main 4176. 21

FOR SALE—E. EIGHTH ST.
$90 PER FRONT FOOT.
Absolutely $35 per front foot under the price of anything in the neighborhood; improved with small house, paying nominal rental; size 41x175; this is a coming business section and will readily bring $150 per foot within a few months.
22 W. W. THAYER, 411 Johnson Bldg.

FOR SALE—
If you want the best and only piece of business property to be had for $2000 per front foot, located on Third, near Broadway, 55 feet frontage. See
GEORGE W. PALMER,
Blanchard Bldg.,
233 So Broadway, or 233 S. Hill st.
Home Ex. 82. 22

FOR SALE—
$2500—MONETA AVE.—$2500.
Cars will be running this week.
Cheapest corner north of Vernon.
50x140 TO ALLEY.
Business lot; no restrictions.
CONWAY & KESSLER,
22 405 Laughlin Bldg.

FOR SALE — A FINE CLOSE-IN WAREhouse property, 50x154, some improvements, rents $30, near Alameda and U. Hardware Co., improvements on 1st; $5000; several fine corners on Central. E. G. ROBINSON, 501 Grant Bldg.

FOR SALE—
$35,000—S.E. corner Hill and Pico, 150 feet on Hill st., 43½ on Pico; 4 12-room buildings; rent $307 month; might consider some trade, not over $10,000, in other good L. A. property.
W. H. OBEAR, 402 O. T. Johnson Bldg.

FOR SALE— Business Property.

FOR SALE—
MINES & FARISH,
315 S. HILL ST.

MAIN STREET.

51x165 to alley; west side Main near Pico st.; contains 8-room house; very best buy on Main st. in this vicinity.

PRICE $21,000.

MAIN STREET.

60x150, 20-foot alley, east side Main bet. 17th and Washington; contains a one-story building paying about $1200 a year.

PRICE $22,500.

Cheapest frontage in this block.

MAIN STREET.

An extra large corner near Washington, improvements when completed and occupied will pay $3600 a year.

—$35,000—

We have prices on every foot of Main st. for sale in the vicinity of Pico and Washington sts. and can recommend these three pieces as being by far the cheapest and best buys. You will make a good profit just as surely as you invest—and now is the time to invest.

GRAND AVENUE.

BET. 8TH AND 9TH.
60x167.

Without exception the biggest bargain north of 9th st. Directly opposite an $80,000 hotel building now in course of construction.

—$22,000—$22,000—

NEAR 4TH AND LOS ANGELES.

A three-story pressed-brick building and paying under lease.
$1440 A YEAR.
$1440 A YEAR.

PRICE $17,000.

This property is within three minutes' walk of Main and 4th sts.; is right in town, and is daily increasing in value.

MINES & FARISH,
315 S. HILL ST.
21

FOR SALE—
HILL STREET.
HILL STREET.
HILL STREET.
$30,000—The very best large corner on
HILL STREET.
120x161; nominal improvements, yet pays about $125 per month.
IT'S A BUSINESS CORNER,
and worthy of your immediate investigation if you want a good corner on Hill street.
$250 A FOOT.
On Hill st., near 12th st.; some income. It is good property and cheap enough
TO BUY.
$75 A FOOT.
$75 A FOOT.
Don't that sound cheap? Fine frontage on a limited amount of frontage or less than
$75 A FOOT.
If you accept the same now before money is raised elsewhere
BUSINESS CORNER,
BUSINESS CORNER,
$400 A FOOT.
$400 A FOOT.
Don't that sound cheap enough? Well, we can deliver the N.E. corner of Third st. and Figueroa, 55x120.
(Note the size and location.)
Only 5 minutes' walk through the tunnel where all the frontage is now improved with business houses and paying big revenues.
FIGUEROA ST.
is to be paved at once from Second st. south to Sixth st. This is now ripe for a business block and $400 a foot is cheap enough, but owing to urgent demands we can deliver at a far less price than $400 a foot, the shortest way, 55 feet on Third st. Terms to suit purchaser.
—$15,000—
60x144, on San Pedro st. The very best frontage on San Pedro st., and should be worth today, $300 a foot.
BUY IT NOW.
—$10,000—
On East Third st., between Central and San Pedro sts.; 30x200, with a double flat building, leased at $50 per month.
THIS IS A SNAP BUY.
Will sell at $500 a foot in our estimates inside of 2 years. But now resident wants to sell to use money in mining, so his loss is your gain, but you will have to do it now or lose it.
NOTICE—
We have options on all the above and can actually deliver if taken inside of 10 days from date.
BOWEN & DOLTON,
439-440-441 Douglas Bldg.
Both 'Phones 3472.
L.A.R.B. 21

FOR SALE—
CHEAPEST PIECE OF PROPERTY
—ON—
GRAND AVE.—GRAND AVE.
BETWEEN EIGHTH AND NINTH STS.,
60x165.
IT IS A BUY AT
$22,000.
$22,000.
WE HAVE OPTION, AND CAN DELIVER.
MINES & FARISH,
23 315 S. HILL ST.

FOR SALE—
CLOSE-IN VACANT.
—462x123—
THINK OF IT.
ONLY——$30,000——ONLY.
N.E. COR. 12TH AND TOWNE.
WITHIN WALKING DISTANCE.
CHEAPEST PROPERTY IN NEIGHBORHOOD.
INVESTIGATE AND YOU WILL SEE.
AGENTS TAKE NOTICE
HOME REAL ESTATE CO.,
23 223-4 DOUGLAS BLDG.

FOR SALE—
FIGUEROA STREET,
NEAR PICO STREET,
30x155 TO ALLEY.
—$5750—
IMPROVED WITH 8-ROOM HOUSE.
DON'T YOU THINK THIS IS CHEAP?
GRAND AVENUE.
—60x160—
THE CHEAPEST LOT NORTH OF 9TH ST.
DON'T DELAY WHEN A GOOD THING COMES YOUR WAY.
CHEAP—BARGAIN—CHEAP.
FULL INFORMATION OF CLOSE-IN PROPERTY.
H. G. COTTON & CO.,
21 322 H. W. HELLMAN BLDG.

FOR SALE—ON PICO STREET.
FINE BUSINESS CORNER; LOT 48x155 TO 20-FOOT ALLEY; IMPROVED WITH STORES AND ROOMS; PAYING NOW ABOUT 13 PER CENT. NET ON PRICE. NOW RENTING FOR $3200 PER ANNUM; CHANCE FOR GOOD INVESTMENT; PRICE $22,000.
A. C. GOLSH & CO., 207 S. BROADWAY.
301 MERCHANTS' TRUST CO. BLDG.
AGENTS FOR AUSTRIAN PHX. INS. CO. 23

FOR SALE—A SNAP, $13,500
N. BROADWAY IMPROVED.
INCOME $110 PER MONTH.
Only $13,500. Come today if you want the best buy on Broadway.
MAY REALTY CO., 117 S. Broadway. 21

FOR SALE—
$15,000—Lot 53x127 to alley, 4 6-room flats; building worth $7500; rent $90 month; on Pico st. near Georgia, south side.
W. H. OBEAR, 402 O. T. Johnson Bldg.

FOR SALE— $15,000.
75-FOOT CORNER.
Near 3rd and San Pedro, way down for so close in.
21 W. H. OBEAR, 402 Johnson Bldg.

FOR SALE— $500.
—50x128—
East front lot on Cornwall, ½ block from Brooklyn ave.
21 W. H. OBEAR, 402 Johnson Bldg.

FOR SALE—$9500; FLATS MAPLE AVE., between 7th and 8th; lot 44x131. WM. CLEAVER & SON, 215 Mason Bldg. Phone 6161. 21

FOR SALE—$11,000; PICO BETWEEN ALbany and Valencia, stores and flats; rent $80 per month. WM. CLEAVER & SON, 215 Mason Bldg. Phone 6161. 21

FOR SALE—
CENTRAL AVENUE
CENTRAL AVENUE
—$6500—
—$6500—
—100x142—
CHEAPEST FRONTAGE ON CENTRAL AVE. NORTH OF WASHINGTON.
SOLE AGENTS, CONWAY & KESSLER.
405 LAUGHLIN BLDG. 21

FOR SALE—
CHOICE BUY.
$12,000—Fine corner, very large, on Crocker and Agatha sts., with large house; fine income and room for one more large house; this is one of the best deals in the market for an income investment.
SOLE AGENTS,
M. M. DAVISON & SON,
Rooms 204-6 Wilcox Bldg.
Members L. A. Realty Board. 21

FOR SALE — A FINE CORNER ON CENtral at a bargain; well improved, good income. See E. G. ROBINSON, 501 Grant Bldg. 22

FOR SALE — OR EXCHANGE; 2-STORY building, suitable for hotel; best location in Las Vegas, Nev. Inquire 323 S. STATE. 26

CONTRACTORS— And Builders.

TO PLUMBERS, PLASTERERS AND painters. Want bids on plans and specifications at our office, corner 16th and Oxford. HOME BUILDING CO., Home 22132, 21245. 21

WANTED — CARPENTERS' BIDS FOR labor on cottage. Plans and specifications can be figured at office, corner 16th and Oxford. HOME BUILDING CO. 21

WE WILL BUILD YOU FOUR-ROOM house, $700; five-room, $900; six-room, $1100. LOS ANGELES CONSTRUCTION CO., room 224, 702 Spring. 21

REAL ESTATE— Unclassified.

FOR SALE—SAN DIEGO REAL ESTATE—Write CHESTNUT INVESTMENT CO., San Diego, for descriptive literature.

FOR SALE— Hotels and Lodging-houses.

FOR SALE—
INCOME—INCOME—INCOME.
Beautiful hotel, 40 rooms; large lot, finely furnished; cost $27,000; to settle estate will sell for $22,000; only $8000 cash, balance six years. Nothing ever equaled this opportunity. RANDOLPH CO., 218 Grant Bldg. 22

FOR SALE—$11,500; THE FURNITURE AND lease of an established hotel of 91 rooms and office on Broadway. Exceptionally low rent; income $1300 to $1700 per month. W. H. OBEAR, 402 O. T. Johnson Bldg.

FOR SALE—THIS WILL MAKE A FINE home and expenses; the furnishings of a nice 8-room house, fine location, near 7th and Figueroa, only $350. A. W. ROSS, 420 Bradbury Bldg. L.A.R.B.

FOR SALE—OR EXCHANGE FOR LOS Angeles real estate, large, elegant furnished and paying rooming-house and business, and smaller one; come look them over, bargains. See PHOENIX, 202 Grant Bldg. 21

FOR SALE — CHEAP, 37 ROOMS FOR workingmen; low rent; 2 years' lease; 6 per cent. on selling price, anyone effecting sale; sickness' cause for sale. 229 SECOND ST., Santa Monica. 26

FOR SALE—AT AVALON, CATALINA, 20 rooms, 3 years' lease, rent $50; price $750, to responsible party. Fine location; new pier; good all-year-round house. P. R. CUTLER, 212 Grant Bldg. 21

FOR SALE—10-ROOM BOARDING-HOUSE, corner lot, large airy rooms, elegant dining-parlor, business location, partly furnished. Price $90; rent $35. Apply 1200 S. HILL. 21

FOR SALE — HOTEL; ELEGANT FURNIture; mostly transient and new; want housekeeper to invest $2000 with $100 monthly guaranteed. Address B, box 27, TIMES OFFICE. 21

FOR SALE — $500; LARGE CORNER ON Vernon ave.; $700; large San Pedro st. corner; $3750—Close-in corner; snap. EDWARD C. CRIBB CO., 123 S. Broadway. 22

FOR SALE—LEASE AND FURNITURE; best 50-room rooming-house in city; small payment down. Address D, box 75, TIMES OFFICE. 21

FOR SALE—A SNAP; 35 ROOMS, BROADway; your own price and terms; lease, reasonable rent. TRACY & COMPTON, 210 Copp Bldg., 218 S. Broadway. 21

FOR SALE—$350 BUYS ROOMING-HOUSE on Broadway; swell furniture, fine carpets; snap. WILBOURN CO., 453½ S. Broadway, room 7. 22

FOR SALE—ATTENTION, BARGAIN HUNTers, $350 for a 23-room lodging-house on E. Fifth st.; be quick. Apply at BOOKSTORE, 418 E. Fifth st. 21

FOR SALE—$325 BUYS 16-ROOM ROOMING-house; long lease; cheap rent, on Hill st. WILBOURN CO., 453½ S. Broadway, room 7. 22

FOR SALE—THE PITTSBURGH HOTEL, 16 rooms and dining-room, fully equipped and doing a good business. 1826 PASADENA AVE. 21

FOR SALE— Country Property.

FOR SALE—AT ALTADENA, THE FOOThill suburb of Pasadena—
$800—Half acre, near car line.
$750—Acre lot, fine building site.
$1400—Two acres, attractive cottage, complete chicken yards.
$2300—Eight acres, assorted fruits.
$2500—New, pretty 6-room bungalow; lot 100x222, or can buy more land; near car.
$3500—Ten acres in fancy table grapes; lies beautifully, elegant view; a fine investment.
L. M. PRATT, 608 Laughlin Bldg. 21

FOR SALE—
"BLISS LANDS," TULARE CO., CAL.
FOR SETTLERS.
$200 acres in 20-acre farms, with water.
On main overland lines of Santa Fe and Southern Pacific Railroads, two miles from Tulare. Alfalfa, fruits, vegetables, corn, cattle and hogs thrive.
Terms, including water, $50 to $70 PER ACRE, 1-4 cash. Get booklet from
"BLISS LANDS," (INC.)
Care Sullivan & Sullivan, Lawyers,
610 Parrot Bldg., San Francisco.

FOR SALE — BOUND TO INCREASE IN value; have sold 4100 acres of Rancho Cotati, 40 miles from S. F., near Petaluma, to 230 settlers for poultry, fruit and general farming; 5700 acres for sale in suitable tracts. As we are selling this large ranch to close an estate you will find our prices less than for similar lands in neighborhood. Apply to the COTATI CO., owners, for information, 302 California st., San Francisco.

FOR SALE—100-ACRE ALFALFA RANCH, 2½ MILES SOUTH OF THE CITY; PLENTY OF WATER, PUMPING PLANT, GASOLINE ENGINE, ALL FENCED, GOOD 7-ROOM HOUSE, BARN, ETC.; THIS IS A MAGNIFICENT RANCH AND PAYS 10 PER CENT. ON THE PRICE ASKED. C. H. GEORGE & CO., 545 S. SPRING ST., SOLE AGENTS. 21

FOR SALE—THE BEST BUY IN CELERY land in Orange county, within 2 miles of the growing town of Huntington Beach, for $100 per acre less than prevailing prices. This land is sure to advance in the next few weeks. U. L. DIKE INVESTMENT COMPANY, 233 Mason Bldg., Fourth and Bdway, or Huntington Beach, Cal. Both 'phones. 21

FOR SALE—CHOICE 400-ACRE STOCK AND alfalfa ranch, about 60 acres alfalfa, large amount of free outside range, 125 shares water, about 100 head stock and implements; rented for half; will sell at a great bargain or would take city or nearby, and might pay difference. IRISH & CHANDLER, 119½ S. Spring. 21

FOR SALE—
RICH, LEVEL LAND,
on electric car line, with artesian water piped under pressure; quantity to suit, from one acre up; price $175 per acre to $300; easy terms. STONE & BLADES, 117-118 Henne Bldg., 122 W. Third st.

FOR SALE—COUNTRY PROPERTY IS MY specialty. Be sure to see me before purchasing, as I am thoroughly conversant with that class of real estate and have the most complete list of country property in Southern California. L. M. PRATT, member L. A. Realty Board. 21

FOR SALE—THE BERKELEY BIBLE Seminary has for sale 900 acres of alfalfa land in Turlock irrigation district, 8 miles south of Modesto, at from $18 to $35 per acre, on easy terms, and in subdivisions to suit. A. K. CRAWFORD, 117 S. Broadway.

FOR SALE—THE FINEST 5-ACRE WALnut grove in the far-famed Rivera district; trees in full bearing; income last season over $3700; fair house, splendid water right.
21 G. C. EDWARDS, 230 W. 1st.

FOR SALE—ALBION LANDS IN MENDOcino county offers best inducements; forty acres, $500; $25 down, $10 month, no interest, no taxes; rich soil, plenty water, climate unsurpassed. J. M. GROVER, 222 S. Spring.

FOR SALE— COUNTRY PROPERTY. FREE CATALOGUE OF POULTRY, FRUIT, ALFALFA, DAIRY AND STOCK RANCHES IN CALIFORNIA. BURR PADDON CO., 40 Montgomery st........San Francisco, Cal.

FOR SALE—BEAUTIFUL ACREAGE PROPerty near electric car, in North Glendale; bargains. See owner, P. S. M'NUTT, 402 Bullard Blk. 23

FOR SALE — 40 ACRES OF LAND, ¼ mile from depot, 18 miles east of city; three flowing wells, only $1500. EDWARD C. CRIBB CO., 123 S. Broadway. 22

FOR SALE—A PAYING PROPOSITION; 37-acre walnut ranch in full bearing to exchange for city property and cash. This is a snap. Call at 658 S. HILL. 21

FOR SALE— Country Property.

FOR SALE—BARGAIN! BARGAIN!

10, 15 OR 20 ACRES.

We have for sale the cheapest high-grade ranch property on the Los Angeles market. Location is 2½ miles north of Hollywood, and within 9½ miles of Courthouse, Los Angeles. The soil is a magnificent sandy loam, and cannot be surpassed in Southern California for growing alfalfa, walnuts, berries, potatoes or any other kind of vegetables. Will average over 12 tons of alfalfa per acre per season, and will run $150 per acre in potatoes. Adjoining properties run from $175 to over $300 per acre. You have the advantage of being close to the Los Angeles market, have the best of soil, and plenty of water at a depth of 20 feet. Price only $150 per acre. A decided bargain at this figure.

Also 40 acres of good soil at Burbank, 13 miles from Los Angeles. This land lies level, is on the main road, and would make a fine alfalfa ranch. The new electric road runs into Burbank, which is now a certainty; will double the value of this 40 acres within one year. It is cheaper now by $25 per acre than any other land in the vicinity. Price only $90 per acre. Investigate these bargains before buying.

ERKENBRECHER SYNDICATE (LTD.),
Members L. A. Realty Board,
203 BRALY BLDG., 4TH & SPRING STS.

FOR SALE—90 ACRES, HALF IN WALNUTS, good improvements; plenty of water, 20 miles from L. A.; near R.R. station; value $30,000; want city or Eastern. MAXON REALTY CO., 114-115 Stimson Bldg.

Salt Lake Real Estate.

FOR SALE—
BEST BUSINESS BUY
IN SALT LAKE CITY.
Corner of Second South and Second West sts. 66x115½.

Nominal improvements. Rents $15 monthly. CHOICE LOCATION FOR SMALL STORES. Second South st. is the main cross street of Salt Lake City.

West Second South st. is asphalt paved and has many of the best business blocks, including the Atlas Blk., the D. F. Walker Blk., the Dooly Blk., and the Masonic Temple. The Commercial Club adjoins the Dooly Blk.

This corner is in the third block from MAIN ST., the principal business street of SALT LAKE CITY.

This corner can be bought, if you act quickly, for

$200 per foot.
$200 per foot.
—$13,200—
—$13,200—

Positively the lowest-priced property on Second South st., between Main st. and the D. & R. G. W. and San. Pac. R.R.
For further particulars address, until July 1,
CHAS. S. MANN,
HOTEL KENYON, SALT LAKE CITY.

FOR SALE— Poultry Ranches.

FOR SALE—POULTRY RANCHES
AT
HUNTINGTON BEACH.
Look up the poultry ranches at Huntington Beach before you decide on a location. The finest five-acre tracts in Southern California. Plenty of pure artesian water fine all the year around climate, and best of all, the ideal sandy loam soil which will grow all the chicken feed you want and plenty of garden truck besides.
Price for 5 acres only $750; terms $300 down and balance in two years. If you want a poultry ranch you are losing money if you don't investigate this immediately. THE HUNTINGTON BEACH REALTY CO., No. 5 Main St., Huntington Beach, next to drug store. 24

FOR SALE— Suburban Property.

FOR SALE—FOR SUBDIVISION—

We have for sale at Watt's Station, 4 miles south of Los Angeles' city limits, a magnificent piece of soil, which will cut up into over 800 lots. The property is divided by the electric car line, and has all of the advantages possessed by any tract that has ever been put on the market on the Long Beach line. Entire tract should easily sell out within twelve months, at an immense profit; price only $300 per acre. A big bargain. Full particulars on application.

ERKENBRECHER SYNDICATE (LTD.)
Members L. A. Realty Board,
203 Braly Bldg., Los Angeles, Cal.

FOR SALE—
Four and one-half acres, orange grove at Covina, suitable for subdivision into 25 lots; 2 blocks from depot; ½ block from Carnegie Library and proposed Los Angeles car line; center of town; price $5000; terms.

House, 6 large rooms, hard finish; First st., Covina; large lawn, trees, palms, flowers, etc.; shed, chicken and cow corrals; fruit trees, awnings and electric fixtures; lot 100x173; price only $2100. A snap.
Also 5 adjoining lots, 50x160, at $200 each.
SO. CAL. REALTY CO.,
Phone Ex. 666. 129 S. Broadway. 22

FOR SALE—ONE ACRE IN BERRIES, on electric car line, just off Figueroa st., north of Slauson ave.; other lands are held at $1200 to $1500 per acre; owner is a nonresident and has written me to sell for $1100.
J. C. FLOYD,
Member L. A. Realty Board, 205-6 Mason Operahouse. 21

FOR SALE—$2200; 10 ACRES, MAKE AN ideal chicken ranch, 1½ miles from Burbank, 11 miles from city, 4 from Hollywood; we have the water with pumping plant, new 5-room house, with bath, about 5 acres young trees, some alfalfa, $1500 have been expended on new improvements; owner desires immediate cash, $1000 bank mortgage can remain. See photographs at office of WM. N. HOLWAY, Sole Agent, 311 Grant Bldg., Home 1939, Main 4670. 21

FOR SALE—
12½ acres nice level land, 4 minutes from street car line, abundance of water.
Only $200 per acre.
TERMS.
SAN GABRIEL REALTY CO.,
San Gabriel, Cal.

FOR SALE—PEAT LAND, THE RICHEST in California, close to Huntington Beach; can be delivered for $100 per acre below the market, for a few days only. A bargain, investigate it.
U. L. DIKE INVESTMNT CO.,
233 Mason Bldg., 4th & Broadway, or
21 Huntington Beach, Cal. Both phones.

FOR SALE—WHAT OFFERS, CASH OR trade, for my equity of $100 in fine half-acre lot Sunnyside? Fruit and grand shade trees, splendid soil, close two car lines, ideal home site. Address P.O. BOX 503. 22

FOR SALE — 7-ROOM BUNGALOW, NEARly new; 1 block from car line; corner lot; nice barn; near Raymond Hotel; take lots in part payment. Address D, box 115, TIMES OFFICE. 23

FOR SALE—A FEW GOOD LOTS IN VENice, also Venice Annex, at a low figure. Call at once. E. RABIN, 755 S. Olive. 'Phone 8537. 22

FOR SALE — LOOKING FOR CHICKEN ranches? More than 35 to select from. M. W. ATWOOD & CO., 612 Grant Bldg.

FOR SALE—3 LOTS, 40x150 EACH, WITH 4-room house, $1650. J. A. WOY, 631 Bryson Blk. 'Phone 2792. 22

FOR SALE—
Make a cash offer for lots 7, 20, 21 and 22, in block 64, Glendale. BOX 486, Long Beach.

HOLLYWOOD.

FOR SALE—HOLLYWOOD BUNGALOW, 6 rooms, new, modern, extremely well constructed east front; lot 105x302, near car line and expensive homes; a big snap at $4250; lots of fruit, berries, flowers, good barn. Address owner, D, box 166, TIMES OFFICE. 21

FOR SALE—EAST HOLLYWOOD, GRAND View Tract; two very choice residence lots, opposite Croake and McCann's subdivision, on Maubert ave. All improvements, grading, cement walk and curb; view down valley to the ocean. Telephone owner, JAMES G. GARTH, Home 39138. 21

FOR SALE—181 FOOTHILL ACREAGE heart of Hollywood; $250 per acre; only $15,000 cash. SCHLOESSER, Home 255, Hollywood. 30

FOR SALE—EAST FRONT LOT IN GARfield Place, Hollywood; need money at once; agents please not answer. Address C, box 90, TIMES OFFICE. 21

FOR SALE—HOLLYWOOD. WE BUY AND sell Hollywood property. J. F. GRASS & CO., Hollywood. Home 'Phone 25.

ALHAMBRA.

FOR SALE—I OWN, AT ALHAMBRA, ONE of the finest suburban homes in the vicinity of Los Angeles; new and modern house of 9 rooms and bath; five acres of very finest kind of soil, planted mostly to Valencia orange trees, which pay a big income every season without fail; close to Monrovia electric line; property is high-grade throughout, but am obliged to sell. If you are looking for a good home property, and a money-maker, see me. Address AA, box 147, TIMES OFFICE.

FOR SALE—
The Alhambra Improvement Association have arranged a series of excursions with free drives about Alhambra. Tickets and full information can be obtained at the office of the association, 224 DOUGLAS BLDG.

FOR SALE—10 ACRES IN ORANGES WITH 12-room house, right in the heart of the town; $15,000. Room 1, 213½ N. SPRING ST. 25

FOR SALE— Lemon and Orange Groves.

FOR SALE—
3 PER CENT. NET INCOME ON $20,000 FOR AN INVESTMENT OF $18,000.

Elegant home and 13½ acres grove combined; large house, handsomely decorated; 3 fireplaces and mantels; bath, closet, hot and cold water, city water system; first-class range, large cemented cellars, large work shop, carriage-house, barns, chicken-houses, etc., with water piped to them; also small bungalow; 7 acres navels, 3½ acres lemons, have earned the owner $1600 net. In addition there are 3 acres of young navels, commenced bearing this year, which will add very materially to income; perpetual water right. This property is located in city limits of Pomona and one mile from college town of Claremont; packing-house and depot ½ mile distant. Write owner, R. H. PORTER, Pomona, Cal.

FOR SALE— Beach Property.

FOR SALE—BEACH PROPERTY,
A PICTURESQUE COTTAGE AT
ALAMITOS BAY.
CORNER LOT, 25x175,
FRONTING ON THE OCEAN
ON ONE SIDE
AND THE BAY ON THE OTHER.
COTTAGE 20x35.
Plastered, fireplace, gas, electricity, water in house; storeroom in rear, fitted with shower; selected slash-grain finish; buffet; 3-inch stained floors; tinted and decorated walls; picture rail; lot has two frontages, only one of which is built upon. This description is disjointed and meager. My purpose is to sufficiently interest you to have you look at the place, when you will readily exchange
—$2000—
for a deed to the property. For a few days only at price quoted.
G. M. GIFFEN, 111 Merchants' Trust Bldg., 207 S. Broadway. L.A.R.B. 21

FOR SALE—BEACH PROPERTY.
IT'S A LITTLE ONE, BUT
IT'S A BIG SNAP
JUST THE SAME.
A 5-ROOM COTTAGE ON
A CORNER LOT
AT OCEAN PARK, FOR
ONLY $1650.
Renting well all the year round, and several hundred dollars below value. This is to be sold before July 1 at $1650. You get the benefit.
G. M. GIFFEN, 111 Merchants' Trust Bldg., 207 S. Broadway. L.A.R.B. 21

FOR SALE—HUNTINGTON BEACH.

The success of this resort assured. Quick turns at handsome profits. Get in on the ground floor at company prices. We have the bargains every day.
H. G. HEISLER,
223 W. Second st.,
21 Los Angeles, Cal.

OCEAN PARK.

FOR SALE—OCEAN PARK BARGAINS!
Venice lot, $1150; cheapest buy in Venice today.
Fine lot, ½ block from Center, on Trolley Way (electric railway,) only $1150.
Venice lot in block 6, $2300.
Venice lot in block 14, $1200.
Venice lot on Rialto, $1550.
Venice lot, in block 10, $1250.
Venice lot, in block 8, $2450.
Venice corner lot, block 22, $2100.
Venice corner lot, block 15, $2000.
2 Venice lots, $1250.
Short Line, on Johnston ave., $1200.
Short Line, on Johnston ave., $1250.
Short Line, on Bay ave., $1250.
Short Line, on Bay ave., $1250.
Venice Annex, block 34, $650.
6 lots in bunch, $675.
Corner lot on electric railway, corner county road; lots held at $850 and more; this one at $650; in Ocean Park Heights; next one to it worth $750; yet we only ask $575; terms; yes.
Fine assortment Silver Strand lots, 1st-hand.
Fine assortment Walgrove lots, 1st-hand.
Ocean Villa, $550.
Other snaps. Come see us.
List your lots for quick returns. Courtesy to agents.
EYMANN & STEWART,
426 Mason Bldg., Fourth and Broadway.
Tel. 2952 Home. Main 4860 South. 21

FOR SALE—
110 FT. FRONTAGE. $150 PER FOOT.
The northeast corner of Hollister ave. and Ocean Front, being 110 feet fronting the ocean and 108¼ feet on Hollister ave.
There is room for five stores on the front, besides the corner and three stores on Hollister ave., making a total of nine stores.
The five stores on the front would rent for $50 per month each, the corner store for $75 per month, and the three stores on Hollister ave. for $50 per month each.
If the building was erected two or three stories high, all of the rooms could be rented to one party as an apartment or lodging-house at $4 or $5 per room per month. This is the only property from Pier ave. to Hollister, which is entirely free from building restrictions.
The handsome Hollister-ave. pier, which is located directly in front of these lots, is completely covered with all kinds of amusement enterprises, creating a demand for stores and rooms in the immediate vicinity.
A person can make 25 per cent. on the investment by buying this lot and improving it. The price of $150 per foot, or $16,500, is for this month only. After July 1 the price will be $22,000, as the lot is well worth this latter figure at the present time, as you cannot buy any ocean front lots in the immediate vicinity for less than $200 per front foot now.
L. H. MITCHEL, Owner,
Home 1966. 227 Douglas Bldg.,
Los Angeles, Cal.

FOR SALE—
PLAYA DEL RAY
BARGAIN.
Two elegant front lots, 28 foot, $2150 each. And a bargain of 25 feet Park ave. for $1850 on easy terms.

OCEAN PARK.
A splendid location for dry goods store; also grocery store. Close to new pier; intending purchasers call at our Hollister-ave. office.
SOUTHERN CALIFORNIA
REALTY COMPANY.
136 Pier ave., and corner Hollister ave. and Ocean Front, Ocean Park; Playa Del Rey office opposite depot, 129 S. Broadway, Los Angeles. 21

THE
WHITE STAR PIER
AND AMUSEMENT COMPANY
is erecting handsome buildings on its Pier at Ocean Park. Everything will be ready for business by July 1, 1905. The company will now let concessions for
RESTAURANT AND DANCE HALL,
JAPANESE ROOF GARDEN,
SODA FOUNTAIN,
CANDY STORE,
CIGAR STAND,
CURIO AND OTHER BOOTHS,
PHOTOGRAPH GALLERY,
BILLIARD AND POOL HALL,
CONCERT HALL,
THEATER,
AND ANY OTHER ATTRACTIONS
that may be thought desirable. Call between 11 a.m. and 2 p.m. at company's office,
306 DOUGLAS BLOCK, LOS ANGELES.

FOR SALE—
VENICE LOTS.
Buy now for homes. If you delay you must pay. We have choice locations and it always pays to get our prices.
BEVERLY-STROUD CO.,
Phone 2401. 162 Pier ave. Ocean Park.

FOR SALE—
RENT and EXCHANGE; business, residence and vacant properties on sand or dirt at VENICE, OCEAN PARK and SANTA MONICA; prices right.
ROBBINS REALTY CO.,
144 Pier ave., Ocean Park.

FOR SALE—WE HAVE THE FINEST LIST of Venice, Ocean Park and Short Line Beach properties at inside prices. These properties are enhancing in value more rapidly than any others in Southern California today. Call or write us and let us tell you why. A. B. WIDNEY, 141½ Pier ave., Ocean Park.

WANTED—
Property in Ocean Park, Venice, Short Line or Strand.
We have customers for choice lots in any of these subdivisions.
SMITH REALTY CO.,
25 Room 4, Casino, Ocean Park.

FOR SALE—POST & TILSLEY, 302 MASON Bldg., Fourth and Broadway. Beach office, opposite Pier, Manhattan. Complete list of properties for sale. Sole agents for many choice locations. Special terms on block 4 north, to July 1 only. Prices $300 to $600. 'PHONE EAST 1853. 27

FOR SALE—FURNISHED COTTAGE NEAR Ocean Front, at a bargain; easy terms. CHAS. J. HILDESHEIM & CO., 142½ Pier ave., Ocean Park.

TO LET—OCEAN PARK—
Furnished cottages for rent, $15 to $50 per month; large selections. CHAS. J. HILDESHEIM & CO., 142½ Pier ave.

FOR SALE — A BARGAIN; OCEAN PARK, Strand tract, fine lot, 35x90; south front. Address D, box 130, TIMES OFFICE. 21

FOR SALE — 128 HART AVE., 10 ROOMS; will rent 2 to 10 rooms. SIDDALL, 309 Copp Bldg. 22

FOR SALE— Beach Property.

FOR SALE—
SAY!
DO YOU KNOW
THAT ALAMITOS BEACH IS ALL RIGHT?
SAY!
WE KNOW THAT IT IS ALL RIGHT.
AND SAY!
IF YOU COME IN WE WILL TELL YOU
WHY IT IS ALL RIGHT.
J. R. KEEL & CO.,
306 MASON BLDG.,
22 BROADWAY, COR. FOURTH.

FOR SALE—
New 7-room house, Wadsworth ave., Ocean Park; this house is new and modern; will be sold at less than cost; price $5000.
For sale—This is one of the biggest snaps at Ocean Park; 2 modern houses, or a large lot; one house has 7 large rooms, rents for $100 per month during summer months; the 4-room cottage rents for $50; these will be sold together for $6500; do not overlook this. G. K. PALMER, 628-9 Bryson Blk. 'Phone 7376 21

FOR SALE—HUNTINGTON BEACH; PROSpectors invited down Tuesday and Friday, 1:30 flyer. Posted guide shows the two miles of lots, $200 higher; nobody asked to buy; all bargains shown; no sea swamp, but best beach plateau. I wear at depot blue ribbon. Meet me ladies and gentlemen. TELEPHONE 2025. 21

FOR SALE—ACREAGE NEAR HUNTINGton Beach, in the productive peatlands, at $100 per acre less than any land adjoining. This offer will hold good for a few days only. U. L. DIKE INVESTMENT COMPANY, 233 Mason Bldg., Fourth and Bdway, or Huntington Beach, Cal. Both 'phones. 21

FOR SALE—BEACH PROPERTY.
We are headquarters for bargains in propetrty at all the beaches. We are thoroughly posted. List with us and buy from us.
SOUTHERN CAL. REALTY CO.,
129 S. Broadway.

FOR SALE — PLAYA DEL REY; 1 FURnished cottage, 6 rooms, $2800; 1 unfurnished, 5 rooms, $2000; 3 lots, 2 being corner lots, $1500 each; all on beach front. See or address OWNER, 1960 Estrella ave., Los Angeles. 27

FOR SALE—I HAVE 10TH CHOICE IN lots at Newport Island. I will sell my chance. Address D. J. H., box 255, Ontario, Cal. 21

FOR SALE—$50,000, THIS MONTH, BUYS 300 acres ideal beach location. Address OWNER, rear of 151 AVE. 29, Los Angeles. 30

FOR SALE — WE WANT BEACH LOTS, Ocean Park, Manhattan, Hermosa, Huntington Beach; list with us for quick sales. CALDWELL, MERWIN & LOWE, 310 Bradbury Block. 21

FOR SALE—4 CHOICE LOTS IN THE very best part of Huntington Beach; will be sold at a great bargain if taken this month. Call at No. 658 S. HILL. 21

FOR SALE—LOT IN VENICE, ON CORNER of alley; price $1450; this is the cheapest lot in Venice. G. K. PALMER, 628-9 Bryson Blk. 'Phone 7376. 21

FOR SALE—$650; MANHATTAN BEACH, 4-room bungalow, new, on Center st.; $200 down, balance terms. R. J. ARATA, 244 S. Broadway. 22

FOR SALE—VENICE LOT ON CABRILLO Canal for $1700; also one on Grand Canal for $2400. Address C, box 68, TIMES OFFICE. 21

FOR SALE—I HAVE TWO LOTS ON Ocean Front between Windward ave. and Horizon, for sale. Address C, box 88, TIMES OFFICE. 21

FOR SALE—AT LONG BEACH, 12-ROOM house, lot 50x100, 2 blocks from ocean this is a big snap and must be sold this week. For particulars call at room 22, 206½ S. BROADWAY. 21

LONG BEACH.

FOR SALE — LOT 30x100; OCEAN PIER Tract, near new $500,000 hotel; sell cheap; want to leave town. A. L. SONDENGGER, Horne Block, Long Beach. 21

FOR EXCHANGE— Real Estate.

FOR EXCHANGE—
A large list of clear and well-located houses, lots and flats, orange groves, ranches and income-producing eastern farms and city property. Send for our lists.
F. M. SIMPSON & CO.,
Exchanges Exclusively,
305 H. W. Hellman Bldg.
Tel. 2049.

FOR EXCHANGE—GOOD INCOME-PAYING flats, located southwest; best renting district. Take part in orange or walnut grove, balance easy terms, 6 per cent. Prices, one, $11,000; both, $22,000. What have you?
W. C. NORMAN, Owner,
404 Grant Bldg.,
22 City.

FOR EXCHANGE—
8-room house, N.W., $3500, mortgage $1800; want good ranch.
10-room fine residence, large lot, in Lafayette, Ind., clear, worth $14,000; will trade it at $10,000 basis for Los Angeles residence or income and assume.
21 B. W. BARTELS, 140 S. Broadway.

FOR EXCHANGE—
New, modern cottage in thriving town, Montana; always rented for $16 per month, clear for Southern California; will assume.
Have equities in 3 cottages southwest; want beach, Glendale or Eagle Rock home.
MAY REALTY CO., 117 S. Broadway. 21

FOR EXCHANGE—WANT A FIRST-CLASS walnut grove or alfalfa ranch for this fine income property; E. Second, close in, and N. Flower st.; total monthly income $300; (total price, $26,000;) (mortgage $8000;) the ranch must be worth $18,000 and free of debt. BEN WHITE, 308 Bryson Blk. 22

FOR EXCHANGE—I WANT GOOD MODern cottage, 5 or 6 rooms, and offer several fine Manhattan Beach lots in exchange; or will take good city lot, residence or business. C. W. NICKLIN, owner, 507 Grant Bldg. Phone 232. 21

FOR EXCHANGE — WE MAKE A SPECialty of exchanges; have large list city, country and beach; call and list your property or write full description first letter. CALDWELL, MERWIN & LOWE, 310 Bradbury Block. 21

FOR EXCHANGE—20 ACRES ONE MILE south city limits, between New Main and Figueroa streets; price $12,000; will exchange for city vacant or improved property. G. W. SOUTHARD, 439 Copp Bldg. 218 S. Broadway. 21

FOR EXCHANGE — AT SANTA MONICA handsome, new, modern 5-room cottage; lot 50x150; near electric car; $2500; want Los Angeles, west of Maple ave., house or lots; will assume $400 or $500. BEN WHITE, 308 Bryson Blk. 22

FOR EXCHANGE—EQUITY $1200 IN FIVE "Venice Annex" lots, Ocean Park, for equity in small vacant or improved property in Los Angeles.
W. C. NORMAN,
22 404 Grant Bldg.

FOR EXCHANGE—
$7500—Mortgage $3500; 2-story, 8-room modern house, fine location, S.W.; want small grove or country.
MAXON REALTY CO.,
114-115 Stimson Bldg.

FOR EXCHANGE—
SANTA MONICA FOR LOS ANGELES.
$2500—5-room modern cottage on 15th st. for 5 or 6-room house in southwest; would assume $1000.
21 W. H. OBEAR, 402 Johnson Bldg.

FOR EXCHANGE—
$8500—Mortgage $3500; good store building; rent $70; want small improved country for equity.
MAXON REALTY CO.,
114-115 Stimson Bldg.

FOR EXCHANGE—
$2800—Mortgage $1000, 8-room cottage, rented $30; want vacant lot or small ranch for equity.
MAXON REALTY CO.,
114-115 Stimson Bldg.

FOR EXCHANGE—
$3000—Mortgage $1600; new, modern, six-room cottage, well rented; want lot for equity.
MAXON REALTY CO.,
114-115 Stimson Bldg.

FOR EXCHANGE—
$15,000—Mortgage $5000; swell home in most fashionable part of city; want orange grove or country for equity.
MAXON REALTY CO.,
114-115 Stimson Bldg.

FOR EXCHANGE—
50-room lodging-house, low rent, about 3-year lease, close in; want country property; $3500.
MAXON REALTY CO.,
114-115 Stimson Bldg.

FOR EXCHANGE — 8-ROOM HOUSE, PAYing 8 per cent., and 8 lots in Minneapolis, Minn., for ranch, cottage or lots here. 209 JOHNSON BLDG. 22

FOR EXCHANGE—WANT LAND FOR MY cottages; $1500 to $15,000, what have you? Address owner, D, box 133, TIMES OFFICE. 22

FOR EXCHANGE—
Exchanging eastern realty for California a specialty. Come and see us.
Home M'PHERSON & ADDISON,
'Phone 1930. 414-15 Bradbury Bldg.

FOR EXCHANGE—
I make a specialty of exchanging real estate, particularly California for eastern.
Member L. A. C. W. CONWAY,
Realty Board. 204-5 Bradbury Bldg.

FOR EXCHANGE — 20 ACRES, CLEAR; price $4600; adjoining city Pasadena; will trade for good equity in Los Angeles residence property. Main 2909, Home 4366. WHIPPLE, 639 Trust Bldg.

FOR EXCHANGE—3 BOYLE HEIGHTS lots, $1300; want lot or equity in cottage this side; might pay some difference. NICKLIN, owner, 507 Grant Bldg. Phone 232. 21

FOR EXCHANGE — IF YOU HAVE A house and lot you wish to exchange for a small ranch which yields a good income, call at 658 S. HILL. 21

FOR EXCHANGE—LET HARDY & GABEL exchange your property, our specialty. 308 DOUGLAS BLDG. Home 5445, Main 6703. 22

FOR EXCHANGE—MY EQUITY IN A SUBurban lot, $155; jewelry or what you have. Address B, box 185, TIMES OFFICE. 21

FOR EXCHANGE—

[illegible]

FOR SALE—

[illegible]

Classified Liners.

FOR SALE— City Lots and Lands.

FOR SALE—
WALNUT PARK.
"In the Shade of the Walnut Trees."
A most pleasing choice now of any desired frontage. Beautiful walnut trees on every lot. Finest street improvements. Cement walks and curbs. No other lots so pleasingly and conveniently situated at these prices. Take the Maple-ave. car to 45th st., and go west two blocks to Walnut Park office, corner of Moneta and Vernon aves.
Lots $650. EASY TERMS. Lots $650.
MONETA-AVENUE LINE
NOW BUILDING
WILL PASS THE DOOR SOON.
EMIL FIRTH,
411-417 LAUGHLIN BLDG., 315 S. Broadway.
'PHONES HOME 4186, MAIN 2643.

FOR SALE—
BUY ONE OF THESE LOTS
FOR A HOME.
$1300—Cor. on Dalton, S. of Adams..50x150
$1500—Brighton ave., corner lot......50x150
$950—Lasalle ave., S. of Adams.......50x150
$950—Harvard blvd., S. of Adams......50x133
$700—Western ave., ½ blk. Adams......50x133
$750—Jefferson st. 50x110
$850—Brighton ave., S. of Adams......50x150
$900—Hobart ave., S. of Adams........50x133
$1250—Normandie ave., S. of Adams.50x150
$1300—Halldale, east front 50x150
$1300—Cor. on Halldale S. of Adams.50x150
$1000—Dalton, E. front, S. of Adams.50x150
$1150—Halldale ave., S. of Adams....50x150
ALTHOUSE BROS.,
304 Laughlin Bldg., 315 S. Broadway.
Main 263; Home Ex. 263. 21

FOR SALE—
$2000—Millard near 16th, 54x141, alley.
$1500—27th st. near Grand, 50x133.
$1900—Burlington, facing 17th, 50x150, alley.
$1600—San Julian near Pico, 40x127.
$1400—Pico near Stanford, 40x140.
$1250—Kensington Road, 50x120.
$1200—33d, between Main and Grand, 50x120.
$1200—Foster st., near 30th, 50x130, alley.
$1200—Corner on San Pedro, 50x150.
$1150—Roosevelt near Washington, 50x120.
$1050—Hobson near Pico.
$750—Woodlawn near 43d, 50x147½, alley.
CONWAY & KESSLER,
21 405 Laughlin Bldg.

FOR SALE—
HOLLYWOOD
HOLLYWOOD
Size 50x135. Price $800.
This lot is very desirable for a fine residence, located one block from car line; in one of the best residence tracts in Hollywood, commanding view of mountains and ocean.
JONES & RYDER LAND CO.,
218 WEST THIRD ST. 24

FOR SALE—
A SNAP—50x150 FEET,
HERMOSA BEACH—$270.

I have three good buys on Hill st. between 10th and 12th sts.
SAM BERHENDT,
21 222 Byrne Bldg.

FOR SALE—
WESTLAKE PARK.
20 acres at the southwest corner of Rosedale ave. and Fourth st.; level and lies very pretty to subdivide; price $1250 per acre; we consider this $300 under the market price; property all around this selling from $1800 to $2000 per acre; will subdivide into 50 lots; lots are being sold in the tract adjoining this property at $1500 to $2000 apiece; this is a bargain. See us early.
CALDWELL & CO.,
25 403 Currier Bldg.

FOR SALE—
BY HOPKINS & WRIGHT
PICO STREET.
On the north side of Pico looking down Burlington avenue is the best buy in that attractive locality. An elegant site for flats or family hotel or a rare investment. Street asphalted, grand surroundings, aristocratic neighborhood. Yours for $4250; easily worth $5000.
HOPKINS & WRIGHT,
406 Mason Bldg.,
FOURTH AND BROADWAY. 21

FOR SALE— $800.
FINE LOT, 50x140, NEAR CARS,
in the
ARLINGTON HEIGHTS TRACT.
High and sightly, street work done, water and electricity in, magnificent view; it's worth $900.
Call us up and we will show you.
Home 'Phone 2243. F. H. BROOKS & CO.,
Sunset Main 1635. 215 and 216 Currier Bldg.
23

FOR SALE — 2 NICE RESIDENCE LOTS on Carroll avenue, Angeleno Heights, 50 feet front, 135 to 150 deep, on a corner; $1100 to $1750; half cash, balance time, 7 per cent. M. L. WICKS, Hellman Blk., Second st.

WANTED—IF YOU WANT TO BUY THE choice lots in Main-st. and Moneta-ave. tract at prices, $900 to $1000, also 2 choice lots on Phillco st., see GEO. W. PALMER, 348 Blanchard Bldg., 233 S. Broadway. Home Ex. 82. 21

FOR SALE—FINE LOT IN SHERMAN; good investment to build 4-room house; can rent year round for $15 per month; impossible to get house for rent there; car barns located there. Address C, box 69, TIMES OFFICE. 21

FOR SALE — LOTS, $400; NEAR VERNON ave. and S. Main st., only 2 left; this special price to close; easy terms and reasonable restrictions, or will build for you. Apply to OWNER, 296 E. Vernon ave. 25

FOR SALE—A BEAUTIFUL LOT, 50x135, just off of W. Adams st.; choice neighborhood; positively worth more than the price asked, $2000. J. C. FLOYD, 205 and 206 Mason Operahouse. 21

FOR SALE — A FEW FINE LOTS LEFT in heart of Boyle Heights; the block is on First-st. car line; 15 lots sold. Come quickly if you want something fine. GEO. S. MYERS, 1942 E. First st. 25

FOR SALE—LOT 187½x190, EXCLUSIVE OF street, close to city and electric cars, southwest; good for chicken ranch. JOHN WILDASIN, University station, city. R. F. D. No. 4. 21

FOR SALE — CHEAPEST LOTS IN CITY, selling fast; $400 for 40x135; in Figueroa Park; cement walks, 5 feet wide; curbs, streets graded, oiled. Take Maple ave. car to office at 53D ST. 1

FOR SALE — LAST CHANCE TO GET A close-in lot, suitable for building a house, for $450; all street improvements done, in Curtis Park. 38TH AND COMPTON. Slauson ave. car. 1

FOR SALE — $400 FOR FIGUEROA PARK lot, 40x135; 5-foot cement walk, curbs, streets graded, oiled; selling fast; cheapest lots now selling. Take Maple ave. car to office at 53D ST. 1

FOR SALE—TEN LOTS, $3500; BOYLE Heights, on car line, 50x135; builders, contractors, speculators, take notice; will take cottage. JAMES THOMPSON, 308 W. First. 21

FOR SALE—LOTS IN CITY.
—$150—
5c FARE.
—WEST.—
21 E. L. ALLEN, 230 LAUGHLIN BLDG.

FOR SALE— Business Property.

FOR SALE—
$30,000. HILL ST. $30,000.
NEAR FIRST ST.
—60x165—
NOMINAL IMPROVEMENTS.
120x165, IF DESIRED.
Absolutely the finest hotel or rooming-house site in the city for this money.
Will take good lot as part.
CARDWELL & TRUBY,
307 Grant Bldg., Fourth and Broadway.
Home 222 Main 4176.
22

FOR SALE—E. EIGHTH ST.
$90 PER FRONT FOOT.
Absolutely $35 per front foot under the price of anything in the neighborhood; improved with small house, paying nominal rental; size 41x175; this is a coming business section and will readily bring $150 per foot within a few months.
22 W. W. THAYER, 411 Johnson Bldg.

FOR SALE—
If you want the best and only piece of business property to be had for $2000 per front foot, located on Third, near Broadway, 55 feet frontage. See
GEORGE W. PALMER,
Blanchard Bldg.,
233 S. Broadway, or 233 S. Hill st.
Home Ex. 82. 22

FOR SALE—
$2500—MONETA AVE.—$2500.
Cars will be running this week.
Cheapest corner north of Vernon.
50x160 TO ALLEY.
Business lot; no restrictions.
CONWAY & KESSLER,
22 405 Laughlin Bldg.

FOR SALE — A FINE CLOSE-IN WAREhouse property, 50x134, some improvements, rents $35, near Alameda and U. Hardware Co., improvements on lot; $5000; several fine corners on Central. E. G. ROBINSON, 501 Grant Bldg.

FOR SALE—
$35,000—S.E. corner Hill and Pico, 150 feet on Hill st., 43½ on Pico; 4 12-room buildings; rent $287 month; might consider some trade, not over $70,000, in other good L. A. property.
W. H. OBEAR, 402 O. T. Johnson Bldg.

FOR SALE— Business Property.

FOR SALE—
MINES & FARISH,
315 S. HILL ST.

MAIN STREET.
51x165 to alley; west side Main near Pico st.; contains 8-room house; very best buy on Main st. in this vicinity.
PRICE $21,000.

MAIN STREET.
60x150, 20-foot alley, east side Main bet. 17th and Washington; contains a one-story building paying about $1200 a year.
PRICE $22,500.
Cheapest frontage in this block.

MAIN STREET.
An extra large corner near Washington, improvements when completed and occupied will pay $3600 a year.
—$35,000—
We have prices on every foot of Main st. for sale in the vicinity of Pico and Washington sts. and can recommend these three pieces as being by far the cheapest and best buys. You will make a good profit just as surely as you invest—and now is the time to invest.

GRAND AVENUE.
BET. 8TH AND 9TH.
60x160.
Without exception the biggest bargain north of 9th st. Directly opposite an $80,000 hotel building now in course of construction.
—$32,000—$32,000—

NEAR 4TH AND LOS ANGELES.
A three-story pressed-brick building and paying under lease.
$1440 A YEAR.
$1440 A YEAR.
PRICE $17,000.
This property is within three minutes' walk of Main and 4th sts.; is right in town, and is daily increasing in value.
MINES & FARISH,
315 S. HILL ST.
21

FOR SALE—
HILL STREET.
HILL STREET.
HILL STREET.
$30,000—The very best large corner on
HILL STREET.
120x101; nominal improvements, yet pays about $125 per month.
IT'S A BUSINESS CORNER,
and worthy of your immediate investigation if you want a good corner on Hill street.
$250 A FOOT.
On Hill st., near 12th st.; some income. It is good property and cheap enough
TO BUY.
$75 A FOOT.
$75 A FOOT.
Don't that sound cheap? Fine frontage on a limited amount of frontage or less than
$75 A FOOT.
If you accept the same now before money is raised elsewhere
BUSINESS CORNER,
BUSINESS CORNER,
$400 A FOOT.
$400 A FOOT.
Don't that sound cheap enough? Well, we can deliver the N.E. corner of Third st. and Figueroa, 56x120.
(Note the size and location.)
Only 6 minutes' walk through the tunnel where all the frontage is now improved with business houses and paying big revenues.
FIGUEROA ST.
is to be paved at once from Second st. south to Sixth st. This is now ripe for a business block and $400 a foot is cheap enough, but owing to urgent demands we can deliver at a far less price than $400 a foot, the shortest way, 56 feet on Third st. Terms to suit purchaser.
—$15,000—
60x144, on San Pedro st. The very best frontage on San Pedro st., and should be worth today, $300 a foot.
BUY IT NOW.
—$10,000—
On East Third st., between Central and San Pedro sts.; 30x100, with a double flat building, leased at $50 per month.
THIS IS A SNAP BUY.
Will sell at $500 a foot in our estimates inside of 2 years. But now resident wants to sell to use money in mining, so his loss is your gain, but you will have to do it now or lose it.
NOTICE—
We have options on all the above and can actually deliver if taken inside of 10 days from date.
BOWEN & DOLTON,
439-440-441 Douglas Bldg.
Both 'Phones 2473.
L.A.R.B. 21

FOR SALE—
CHEAPEST PIECE OF PROPERTY
—ON—
GRAND AVE.—GRAND AVE.
BETWEEN EIGHTH AND NINTH STS.,
60x165.
IT IS A BUY AT
$32,000.
$32,000.
WE HAVE OPTION, AND CAN DELIVER.
MINES & FARISH,
23 315 S. HILL ST.

FOR SALE—
CLOSE-IN VACANT.
—462x123—
THINK OF IT.
ONLY—$30,000—ONLY.
N.E. COR. 12TH AND TOWNE.
WITHIN WALKING DISTANCE.
CHEAPEST PROPERTY IN NEIGHBORHOOD.
INVESTIGATE AND YOU WILL SEE.
AGENTS TAKE NOTICE.
HOME REAL ESTATE CO.,
23 228-4 DOUGLAS BLDG.

FOR SALE—
FIGUEROA STREET,
NEAR PICO STREET.
50x155 TO ALLEY.
—$5750—
IMPROVED WITH 8-ROOM HOUSE.
DON'T YOU THINK THIS IS CHEAP?
GRAND AVENUE,
—60x160—
THE CHEAPEST LOT NORTH OF 9TH ST.
DON'T DELAY WHEN A GOOD THING COMES YOUR WAY.
CHEAP—BARGAIN—CHEAP.
FULL INFORMATION OF CLOSE-IN PROPERTY.
H. G. COTTON & CO.,
21 322 H. W. HELLMAN BLDG.

FOR SALE—ON PICO STREET.
FINE BUSINESS CORNER; LOT 60x155 TO 20-FOOT ALLEY; IMPROVED WITH STORES AND ROOMS; PAYING NOW ABOUT 12 PER CENT. NET ON PRICE. NOW RENTING FOR $3300 PER ANNUM; CHANCE FOR GOOD INVESTMENT; PRICE $32,000.
A. C. GOLSH & CO., 207 S. BROADWAY. 201 MERCHANTS' TRUST CO. BLDG. AGENTS FOR AUSTRIAN PHX. INS. CO. 23

FOR SALE—A SNAP, $13,500
N. BROADWAY IMPROVED.
INCOME $130 PER MONTH.
Only $13,500. Come today if you want the best buy on Broadway.
MAY REALTY CO., 117 S. Broadway. 21

FOR SALE—
$15,000—Lot 52x137 to alley, 4 6-room flats; building worth $7500; rent $90 month; on Pico st. near Georgia, south side.
W. H. OBEAR, 401 O. T. Johnson Bldg.

FOR SALE— $15,000.
75-FOOT CORNER.
Near 3rd and San Pedro, way down for so close in.
21 W. H. OBEAR, 402 Johnson Bldg.

FOR SALE— $500.
—50x128—
East front lot on Cornwall, ½ block from Brooklyn ave.
21 W. H. OBEAR, 402 Johnson Bldg.

FOR SALE—$9500; FLATS MAPLE AVE., between 7th and 8th; lot 44x121. WM. CLEAVER & SON, 215 Mason Bldg. Phone 6161. 21

FOR SALE—$11,000; PICO BETWEEN ALbany and Valencia, stores and flats; rent $80 per month. WM. CLEAVER & SON, 215 Mason Bldg. Phone 6161. 21

FOR SALE— Business Property.

FOR SALE—
CENTRAL AVENUE
CENTRAL AVENUE
—$6500—
—$6500—
—100x142—
CHEAPEST FRONTAGE ON CENTRAL AVE. NORTH OF WASHINGTON.
SOLE AGENTS, CONWAY & KESSLER,
405 LAUGHLIN BLDG. 21

FOR SALE—
CHOICE BUY.
$12,000—Fine corner, very large, on Crocker and Agatha sts., with large house; fine income and room for one more large house; this is one of the best deals in the market for an income investment.
SOLE AGENTS.
M. M. DAVISON & SON,
Rooms 204-6 Wilcox Bldg.
Members L. A. Realty Board. 21

FOR SALE — A FINE CORNER ON CENtral at a bargain; well improved, good income. See E. G. ROBINSON, 501 Grant Bldg. 22

FOR SALE — OR EXCHANGE; 2-STORY building, suitable for hotel; best location in Las Vegas, Nev. Inquire 222 S. STATE. 26

CONTRACTORS— And Builders.

TO PLUMBERS, PLASTERERS AND painters. Want bids on plans and specifications at our office, corner 16th and Oxford. HOME BUILDING CO., Home 23132, 21245. 21

WANTED — CARPENTERS' BIDS FOR labor on cottage. Plans and specifications can be figured at office, corner 16th and Oxford. HOME BUILDING CO. 21

WE WILL BUILD YOU FOUR-ROOM house, $700; five-room, $900; six-room, $1100. LOS ANGELES CONSTRUCTION CO., room 224, 702 Spring. 21

REAL ESTATE— Unclassified.

FOR SALE—SAN DIEGO REAL ESTATE—Write CHESTNUT INVESTMENT CO., San Diego, for descriptive literature.

FOR SALE— Hotels and Lodging-houses.

FOR SALE—
INCOME—INCOME—INCOME.
Beautiful hotel, 40 rooms; large lot, finely furnished; cost $27,000; to settle estate will sell for $22,000; only $8000 cash, balance six years. Nothing ever equaled this opportunity. RANDOLPH CO., 218 Grant Bldg. 22

FOR SALE—$11,500; THE FURNITURE AND lease of an established hotel of 91 rooms and office on Broadway. Exceptionally low rent; income $1300 to $1700 per month. W. H. OBEAR, 402 O. T. Johnson Bldg.

FOR SALE—THIS WILL MAKE A FINE home and expenses; the furnishings of a nice 8-room house, fine location, near 7th and Figueroa, only $350.
A. W. ROSS, 420 Bradbury Bldg. L.A.R.B.

FOR SALE—OR EXCHANGE FOR LOS Angeles real estate, large, elegant furnished and paying rooming-house and business, and smaller one; come look them over, bargains. See PHOENIX, 202 Grant Bldg. 21

FOR SALE — CHEAP, 37 ROOMS FOR workingmen; low rent; 2 years' lease; 6 per cent. on selling price, anyone effecting sale; sickness cause for sale. 229 SECOND ST., Santa Monica. 25

FOR SALE—AT AVALON, CATALINA, 30 rooms, 3 years' lease, rent $50; price $750, to responsible party. Fine location; new pier; good all-year-round house. P. R. CUTLER, 212 Grant Bldg. 21

FOR SALE—10-ROOM BOARDING-HOUSE, corner lot, large airy rooms, elegant dining-parlor, business location, partly furnished. Price $50; rent $35. Apply 1200 S. HILL. 21

FOR SALE — HOTEL; ELEGANT FURNIture; mostly transient and new; want housekeeper to invest $2000 with $100 monthly guaranteed. Address B, box 27, TIMES OFFICE. 21

FOR SALE — $500; LARGE CORNER ON Vernon ave.; $700; large San Pedro st. corner; $3750—Close-in corner; snap. EDWARD C. CRIBB CO., 123 S. Broadway. 22

FOR SALE—LEASE AND FURNITURE; best 50-room rooming-house in city; small payment down. Address D, box 75, TIMES OFFICE. 21

FOR SALE—A SNAP; 25 ROOMS, BROADway; your own price and terms; lease, reasonable rent. TRACY & COMPTON, 210 Copp Bldg., 218 S. Broadway. 21

FOR SALE—$350 BUYS ROOMING-HOUSE on Broadway; swell furniture, fine carpets; snap. WILBOURN CO., 453½ S. Broadway, room 7. 22

FOR SALE—ATTENTION, BARGAIN HUNTers, $850 for a 28-room lodging-house on E. Fifth st.; be quick. Apply at BOOKSTORE, 518 E. Fifth st. 21

FOR SALE—$225 BUYS 16-ROOM ROOMING-house; long lease; cheap rent, on Hill st. WILBOURN CO., 453½ S. Broadway, room 7. 23

FOR SALE—THE PITTSBURGH HOTEL, 16 rooms and dining-room, fully equipped and doing a good business. 1826 PASADENA AVE. 21

FOR SALE— Country Property.

FOR SALE—AT ALTADENA, THE FOOThill suburb of Pasadena—
$600—Half acre, near car line.
$750—Acre lot, fine building site.
$1400—Two acres, attractive cottage, complete chicken yards.
$2300—Eight acres, assorted fruits.
$2500—New, pretty 6-room bungalow; lot 100x233, or can buy more land; near car.
$3500—Ten acres in fancy table grapes; lies beautifully, elegant view; a fine investment.
L. M. PRATT, 608 Laughlin Bldg. 21

FOR SALE—
"BLISS LANDS," TULARE CO., CAL.
FOR SETTLERS.
9000 acres in 20-acre farms, with water.
On main overland lines of Santa Fe and Southern Pacific Railroads, two miles from Tulare. Alfalfa, fruits, vegetables, corn, cattle and hogs thrive.
Terms, including water, $50 to $70 PER ACRE, 1-4 cash. Get booklet from
"BLISS LANDS," (INC.)
Care Sullivan & Sullivan, Lawyers,
610 Parrot Bldg., San Francisco.

FOR SALE — BOUND TO INCREASE IN value; have sold 4100 acres of Rancho Cotati, 40 miles from S. F., near Petaluma, to 230 settlers for poultry, fruit and general farming; 5700 acres for sale in suitable tracts. As we are selling this large ranch to close an estate you will find our prices less than for similar lands in neighborhood. Apply to the COTATI CO., owners, for information, 302 California st., San Francisco.

FOR SALE—100-ACRE ALFALFA RANCH, 2½ MILES SOUTH OF THE CITY; PLENTY OF WATER, PUMPING PLANT, GASOLINE ENGINE, ALL FENCED, GOOD 7-ROOM HOUSE, BARN, ETC.; THIS IS A MAGNIFICENT RANCH AND PAYS 10 PER CENT. ON THE PRICE ASKED. C. H. GEORGE & CO., 545 S. SPRING ST., SOLE AGENTS. 21

FOR SALE—THE BEST BUY IN CELERY land in Orange county, within 2 miles of the growing town of Huntington Beach, for $100 per acre less than prevailing prices. This land is sure to advance in the next few weeks. U. L. DIKE INVESTMENT COMPANY, 233 Mason Bldg., Fourth and Bdway, or Huntington Beach, Cal. Both 'phones. 21

FOR SALE—CHOICE 400-ACRE STOCK AND alfalfa ranch, about 60 acres alfalfa, large amount of free outside range, 125 shares water, about 100 head stock and implements; rented for half; will sell at a great bargain or would take city or nearby, and might pay difference. IRISH & CHANDLER, 119½ S. Spring. 21

FOR SALE—
RICH, LEVEL LAND,
on electric car line, with artesian water piped under pressure; quantity to suit, from one acre up; price $175 per acre to $300; easy terms. STONE & BLADES, 117-118 Henne Bldg., 122 W. Third st.

FOR SALE—COUNTRY PROPERTY IS MY specialty. Be sure to see me before purchasing, as I am thoroughly conversant with that class of real estate and have the most complete list of country property in Southern California. L. M. PRATT, member L. A. Realty Board. 21

FOR SALE—THE BERKELEY BIBLE Seminary has for sale 800 acres of alfalfa land in Turlock irrigation district, 8 miles south of Modesto, at from $18 to $35 per acre, on easy terms, and in subdivisions to suit. A. K. CRAWFORD, 117 S. Broadway.

FOR SALE—THE FINEST 5-ACRE WALnut grove in the far-famed Rivera district; trees in full bearing; income last season over $3700; fair house, splendid water right.
21 G. C. EDWARDS, 230 W. 1st.

FOR SALE—ALBION LANDS IN MENDOcino county offers best inducements; forty acres, $500; $25 down, $10 month, no interest, no taxes; rich soil, plenty water, climate unsurpassed. J. M. GROVER, 222 S. Spring.

FOR SALE— COUNTRY PROPERTY.
FREE CATALOGUE OF POULTRY, FRUIT, ALFALFA, DAIRY AND STOCK RANCHES IN CALIFORNIA. BURR PADDON CO., 40 Montgomery st.........San Francisco, Cal.

FOR SALE—BEAUTIFUL ACREAGE PROPerty near electric car, in North Glendale; bargains. See owner, P. S. M'NUTT, 402 Bullard Blk. 22

FOR SALE — 40 ACRES OF LAND, ¼ mile from depot, 18 miles east of city; three flowing wells, only $1500. EDWARD C. CRIBB CO., 123 S. Broadway. 22

FOR SALE—A PAYING PROPOSITION; 37-acre walnut ranch in full bearing to exchange for city property and cash. This is a snap. Call at 658 S. HILL. 21

FOR SALE— Country Property.

FOR SALE—BARGAIN! BARGAIN!
10, 15 OR 20 ACRES.
We have for sale the cheapest high-grade ranch property on the Los Angeles market. Location is 3½ miles north of Hollywood and within 9½ miles of Courthouse, Los Angeles. The soil is a magnificent sandy loam, and cannot be surpassed in Southern California for growing alfalfa, walnuts, berries, potatoes or any other kind of vegetables. Will average over 12 tons of alfalfa per acre per season, and will run $150 per acre in potatoes. Adjoining properties run from $175 to over $300 per acre. You have the advantage of being close to the Los Angeles market, have the best of soil, and plenty of water at a depth of 20 feet. Price only $150 per acre. A decided bargain at this figure.
Also 40 acres of good soil at Burbank, 12 miles from Los Angeles. This land lies level, is on the main road, and would make a fine alfalfa ranch. The new electric road runs into Burbank, which is now a certainty; will double the value of this 40 acres within one year. It is cheaper now by $25 per acre than any other land in the vicinity. Price only $90 per acre. Investigate these bargains before buying.
ERKENBRECHER SYNDICATE (LTD.),
Members L. A. Realty Board.
203 BRALY BLDG., 4TH & SPRING STS.

FOR SALE—90 ACRES, HALF IN WALNUTS, good improvements; plenty of water, 20 miles from L. A.; near R.R. station; value $20,000; want city or Eastern. MAXON REALTY CO., 114-115 Stimson Bldg.

Salt Lake Real Estate.

FOR SALE—
BEST BUSINESS BUY
IN SALT LAKE CITY.
Corner of Second South and Second West sts.
66x115½.
Nominal improvements. Rents $15 monthly.
CHOICE LOCATION FOR SMALL STORES.
Second South st. is the main cross street of Salt Lake City.
West Second South st. is asphalt paved and has many of the best business blocks, including the Atlas Blk., the D. F. Walker Blk., the Dooly Blk., and the Masonic Temple. The Commercial Club adjoins the Dooly Blk.
This corner is in the third block from MAIN ST., the principal business street of
SALT LAKE CITY.
This corner can be bought, if you act quickly, for
$200 per foot.
$200 per foot.
—$13,200—
—$13,200—
Positively the lowest-priced property on Second South st., between Main st. and the D. & R. G. W. and Sao. Pac. R.R.
For further particulars address, until July 1,
CHAS. S. MANN,
HOTEL KENYON, SALT LAKE CITY.

FOR SALE— Poultry Ranches.

FOR SALE—POULTRY RANCHES
AT
HUNTINGTON BEACH.
Look up the poultry ranches at Huntington Beach before you decide on a location. The finest five-acre tracts in Southern California. Plenty of pure artesian water fine all the year around climate, and best of all, the ideal sandy loam soil which will grow all the chicken feed you want and plenty of garden truck besides.
Price for 5 acres only $750; terms $300 down and balance in two years. If you want a poultry ranch you are losing money if you don't investigate this immediately. THE HUNTINGTON BEACH REALTY CO., No. 5 Main St., Huntington Beach, next to drug store. 24

FOR SALE— Suburban Property.

FOR SALE—FOR SUBDIVISION—
We have for sale at Watt's Station, 4 miles south of Los Angeles' city limits, a magnificent piece of soil, which will cut up into over 800 lots. The property is divided by the electric car line, and has all of the advantages possessed by any tract that has ever been put on the market on the Long Beach line. Entire tract should easily sell out within twelve months, at an immense profit; price only $300 per acre. A big bargain. Full particulars on application.
ERKENBRECHER SYNDICATE (LTD.)
Members L. A. Realty Board.
203 Braly Bldg., Los Angeles, Cal.

FOR SALE—
Four and one-half acres, orange grove at Covina, suitable for subdivision into 25 lots; 2 blocks from depot; ½ block from Carnegie Library and proposed Los Angeles car line; center of town; price $5000; terms.
House, 8 large rooms, hard finish; First st., Covina; large lawn, trees, palms, flowers, etc.; shed, chicken and cow corrals; fruit trees, awnings and electric fixtures; lot 100x175; price only $2100. A snap.
Also 5 adjoining lots, 50x180, at $300 each.
SO. CAL. REALTY CO.,
Phone Ex. 966. 129 S. Broadway.
22

FOR SALE—ONE ACRE IN BERRIES, on electric car line, just off Figueroa st., north of Slauson ave.; other lands are held at $1200 to $1500 per acre; owner is a non-resident and has written me to sell for $1100.
J. C. FLOYD,
Member L. A. Realty Board. 205-6 Mason Operahouse. 21

FOR SALE—$2300; 10 ACRES, MAKE AN ideal chicken ranch, 1½ miles from Burbank, 11 miles from city, 4 from Hollywood; we have the water with pumping plant, new 5-room house, with bath, about 5 acres young trees, some alfalfa, $1500 have been expended on new improvements; owner desires immediate cash, $1000 bank mortgage can remain. See photographs at office of WM. N. HOLWAY, Sole Agent, 211 Grant Bldg., Home 1939, Main [illegible] 21

FOR SALE—
12½ acres nice level land, 4 minutes from street car line, abundance of water.
Only $200 per acre.
TERMS.
SAN GABRIEL REALTY CO.,
San Gabriel, Cal.

FOR SALE—PEAT LAND, THE RICHEST in California, close to Huntington Beach; can be delivered for $100 per acre below the market, for a few days only. A bargain, investigate it.
U. L. DIKE INVESTMNT CO.,
233 Mason Bldg., 4th & Broadway, or
21 Huntington Beach, Cal. Both phones.

FOR SALE—WHAT OFFERS, CASH OR trade, for my equity of $100 in fine half-acre lot Sunnyside? Fruit and grand shade trees, splendid soil, close two car lines, ideal home site. Address P.O. BOX 503. 22

FOR SALE — 7-ROOM BUNGALOW, NEARly new; 1 block from car line; corner lot; nice barn; near Raymond Hotel; take lots in part payment. Address D, box 115, TIMES OFFICE. 23

FOR SALE—A FEW GOOD LOTS IN VENice, also Venice Annex, at a low figure. Call at once. E. RABIN, 735 S. Olive. 'Phone 8537. 23

FOR SALE — LOOKING FOR CHICKEN ranches? More than 25 to select from. M. W. ATWOOD & CO., 612 Grant Bldg.

FOR SALE—3 LOTS, 40x150 EACH, WITH 4-room house, $1650. J. A. WOY, 631 Bryson Blk. 'Phone 2792. 22

FOR SALE—
Make a cash offer for lots 7, 20, 21 and 22, in block 64, Glendale. BOX 490, Long Beach.

HOLLYWOOD.

FOR SALE—HOLLYWOOD BUNGALOW, 6 rooms, new, modern, extremely well constructed east front; lot 165x202, near car line and expensive homes; a big snap at $4250; lots of fruit, berries, flowers, good barn. Address owner, D, box 166, TIMES OFFICE. 21

FOR SALE—EAST HOLLYWOOD, GRAND View Tract; two very choice residence lots, opposite Croake and McCann's subdivision, on Maubert ave. All improvements, grading, cement walk and curb; view down valley to the ocean. Telephone owner, JAMES G. GARTH, Home 39138. 21

FOR SALE—181 FOOTHILL ACREAGE heart of Hollywood; $250 per acre; only $15,000 cash. SCHLOESSER, Home 335, Hollywood. 30

FOR SALE—EAST FRONT LOT IN GARField Place, Hollywood; need money at once; agents please not answer. Address C, box 90, TIMES OFFICE. 21

FOR SALE—HOLLYWOOD. WE BUY AND sell Hollywood property. J. F. GRASS & CO., Hollywood. Home 'Phone 25.

ALHAMBRA.

FOR SALE—I OWN, AT ALHAMBRA, ONE of the finest suburban homes in the vicinity of Los Angeles; new and modern house of 9 rooms and bath; five acres of very finest kind of soil, planted mostly to Valencia orange trees, which pay a big income every season without fail; close to Monrovia electric line; property is high-grade throughout, but am obliged to sell. If you are looking for a good home property, and a money-maker, see me. Address AA, box 147, TIMES OFFICE.

FOR SALE—
The Alhambra Improvement Association have arranged a series of excursions with free drives about Alhambra. Tickets and full information can be obtained at the office of the association, 324 DOUGLAS BLDG.

FOR SALE—10 ACRES IN ORANGES WITH 12-room house, right in the heart of the town; $15,000. Room 1, 213½ N. SPRING ST. 25

FOR SALE— Lemon and Orange Groves.

FOR SALE—
8 PER CENT. NET INCOME ON $20,000 FOR AN INVESTMENT OF $16,000.
Elegant home and 12½ acres grove combined; large house, handsomely decorated; 5 fireplaces and mantels; bath, closet, hot and cold water, city water system; first-class range, large cemented cellars, large work shop, carriage-house, barns, chicken-houses, etc., with water piped to them; also small bungalow; 7 acres navels, 3½ acres lemons, have earned the owner $1800 net. In addition there are 2 acres of young navels, commenced bearing this year, which will add very materially to income; perpetual water right. This property is located in city limits of Pomona and one mile from college town of Claremont; packing-house and depot ½ mile distant. Write owner, R. H. PORTER, Pomona, Cal.

FOR SALE— Beach Property.

FOR SALE—BEACH PROPERTY,
A PICTURESQUE COTTAGE AT
ALAMITOS BAY.
CORNER LOT, 35x175,
FRONTING ON THE OCEAN
ON ONE SIDE
AND THE BAY ON THE OTHER.
COTTAGE 30x38.
Plastered, fireplace, gas, electricity, water in house; storeroom in rear, fitted with shower; selected slash-grain finish; buffet; 3-inch stained floors; tinted and decorated walls; picture rail; lot has two frontages, only one of which is built upon. This description is disjointed and meager. My purpose is to sufficiently interest you to have you look at the place, when you will readily exchange
—$2000—
for a deed to the property. For a few days only at price quoted.
G. M. GIFFEN, 111 Merchants' Trust Bldg., 207 S. Broadway. L.A.R.B. 21

FOR SALE—BEACH PROPERTY.
IT'S A LITTLE ONE, BUT
IT'S A BIG SNAP
JUST THE SAME.
A 5-ROOM COTTAGE ON
A CORNER LOT
AT OCEAN PARK, FOR
ONLY $1650.
Renting well all the year round, and several hundred dollars below value. This is to be sold before July 1 at $1650. You get the benefit.
G. M. GIFFEN, 111 Merchants' Trust Bldg., 207 S. Broadway. L.A.R.B. 21

FOR SALE—HUNTINGTON BEACH.
The success of this resort assured. Quick turns at handsome profits. Get in on the ground floor at company prices. We have the bargains every day.
H. G. HEISLER,
223 W. Second st.,
21 Los Angeles, Cal.

OCEAN PARK.

FOR SALE—OCEAN PARK BARGAINS!
Venice lot, $1150; cheapest buy in Venice today.
Fine lot, ½ block from Center, on Trolley Way (electric railway,) only $1150.
Venice lot in block 4, $2200.
Venice lot in block 14, $1900.
Venice lot on Rialto, $1550.
Venice lot, in block 10, $1250.
Venice lot, in block 8, $2450.
Venice corner lot, block 22, [illegible]
Venice corner lot, block 15, $2000.
3 Venice lots, $1250.
Short Line, on Johnston ave., $1300.
Short Line, on Johnston ave., $1500.
Short Line, on Bay ave., $1250.
Short Line, on Bay ave., $1250.
Venice Annex, block 16, $650.
6 lots in bunch, $675.
Corner lot on electric railway, corner county road; lots held at $800 and more; this one at $650; in Ocean Park Heights; next one to it worth $750; yet we only ask $575; terms; yes.
Fine assortment Silver Strand lots, 1st-hand.
Fine assortment Walgrove lots, 1st-hand.
Ocean Villa, $550.
Other snaps. Come see us.
List your lots for quick returns. Courtesy to agents.
EYMANN & STEWART,
426 Mason Bldg., Fourth and Broadway.
Tel. 2062 Home. Main 4069 South. 21

FOR SALE—
110 FT. FRONTAGE. $150 PER FOOT.
The northeast corner of Hollister ave. and Ocean Front, being 110 feet fronting the ocean and 108¼ feet on Hollister ave.
There is room for five stores on the front, besides the corner and three stores on Hollister ave., making a total of nine stores.
The five stores on the front would rent for $50 per month each, the corner store for $75 per month, and the three stores on Hollister ave. for $50 per month each.
If the building was erected two or three stories high, all of the rooms could be rented to one party as an apartment or lodging-house at $4 or $5 per room per month. This is the only property from Pier ave. to Hollister, which is entirely free from building restrictions.
The handsome Hollister-ave. pier, which is located directly in front of these lots, is completely covered with all kinds of amusement enterprises, creating a demand for stores and rooms in the immediate vicinity.
A person can make 25 per cent. on the investment by buying this lot and improving it. The price of $150 per foot, or $16,500, is for this month only. After July 1 the price will be $22,000, as the lot is well worth this latter figure at the present time, as you cannot buy any ocean front lots in the immediate vicinity for less than $200 per front foot now.
L. H. MITCHEL, Owner,
Home 1966. 327 Douglas Bldg.,
Los Angeles, Cal.

FOR SALE—
PLAYA DEL RAY
BARGAIN.
Two elegant front lots, 38 foot, $2150 each. And a bargain of 25 feet Park ave. for $1850 on easy terms.

OCEAN PARK.
A splendid location for dry goods store; also grocery store. Close to new pier; intending purchasers call at our Hollister-ave. office.
SOUTHERN CALIFORNIA
REALTY COMPANY.
136 Pier ave., and corner Hollister ave. and Ocean Front, Ocean Park; Playa Del Rey office opposite depot, 129 S. Broadway, Los Angeles. 21

THE
WHITE STAR PIER
AND AMUSEMENT COMPANY
is erecting handsome buildings on its Pier at Ocean Park. Everything will be ready for business by July 1, 1905. The company will now let concessions for
RESTAURANT AND DANCE HALL,
JAPANESE ROOF GARDEN,
SODA FOUNTAIN,
CANDY STORE,
CIGAR STAND,
CURIO AND OTHER BOOTHS,
PHOTOGRAPH GALLERY,
BILLIARD AND POOL HALL,
CONCERT HALL,
THEATER,
AND ANY OTHER ATTRACTIONS
that may be thought desirable. Call between 11 a.m. and 2 p.m. at company's office.
306 DOUGLAS BLOCK, LOS ANGELES.

FOR SALE—
VENICE LOTS.
Buy now for homes. If you delay you must pay. We have choice locations and it always pays to get our prices.
BEVERLY-STROUD CO.,
Phone 2601. 162 Pier ave. Ocean Park.

FOR SALE—
RENT and EXCHANGE; business, residence and vacant properties on sand or dirt at VENICE, OCEAN PARK and SANTA MONICA; prices right.
ROBBINS REALTY CO.,
144 Pier ave., Ocean Park.

FOR SALE—WE HAVE THE FINEST LIST of Venice, Ocean Park and Short Line Beach properties at inside prices. These properties are enhancing in value more rapidly than any others in Southern California today. Call or write us and let us tell you why. A. B. WIDNEY, 141½ Pier ave., Ocean Park.

WANTED—
Property in Ocean Park, Venice, Short Line or Strand.
We have customers for choice lots in any of these subdivisions.
SMITH REALTY CO.,
25 Room 4, Casino, Ocean Park.

FOR SALE—POST & TILSLEY, 202 MASON Bldg., Fourth and Broadway. Beach office, opposite Pier, Manhattan. Complete list of properties for sale. Sole agents for many choice locations. Special terms on block 4 north, to July 1 only. Prices $300 to $500. 'PHONE EAST 1853. 27

FOR SALE—FURNISHED COTTAGE NEAR Ocean Front, at a bargain; easy terms. CHAS. J. HILDESHEIM & CO., 142½ Pier ave., Ocean Park.

TO LET—OCEAN PARK—
Furnished cottages for rent, $15 to $50 per month; large selections. CHAS. J. HILDESHEIM & CO., 142½ Pier ave.

FOR SALE — A BARGAIN; OCEAN PARK Strand tract, fine lot, 35x90; south front. Address D, box 130, TIMES OFFICE. 21

FOR SALE — 128 HART AVE., 10 ROOMS; will rent 2 to 10 rooms. SIDDALL, 309 Copp Bldg. 22

FOR SALE— Beach Property.

FOR SALE—
SAY!
DO YOU KNOW
THAT ALAMITOS BEACH IS ALL RIGHT?
SAY!
WE KNOW THAT IT IS ALL RIGHT.
AND SAY!
IF YOU COME IN WE WILL TELL YOU WHY IT IS ALL RIGHT.
J. R. KEEL & CO.,
306 MASON BLDG.,
22 BROADWAY, COR. FOURTH.

FOR SALE—
New 7-room house, Wadsworth ave., Ocean Park; this house is new and modern; will be sold at less than cost; price $5000.
For sale—This is one of the biggest snaps at Ocean Park; 2 modern houses, or a large lot; one house has 7 large rooms, rents for $100 per month during summer months; the 4-room cottage rents for $50; these will be sold together for $4500; do not overlook this. G. K. PALMER, 628-9 Bryson Blk. 'Phone 7878.

FOR SALE—HUNTINGTON BEACH; PROSpectors invited down Tuesday and Friday, 1:30 flyer. Posted guide shows the two miles of lots. $200 higher; nobody asked to buy; all bargains shown; no sea swamp, but best beach plateau. I wear at depot blue ribbon. Meet me ladies and gentlemen. TELEPHONE 2025. 21

FOR SALE—ACREAGE NEAR HUNTINGton Beach, in the productive peatlands, at $100 per acre less than any land adjoining. This offer will hold good for a few days only. U. L. DIKE INVESTMENT COMPANY, 233 Mason Bldg., Fourth and Bdway, or Huntington Beach, Cal. Both 'phones. 21

FOR SALE—BEACH PROPERTY.
We are headquarters for bargains in property at all the beaches. We are thoroughly posted. List with us and buy from us.
SOUTHERN CAL. REALTY CO.,
129 S. Broadway.

FOR SALE — PLAYA DEL REY; 1 FURnished cottage, 4 rooms, $2800; 1 unfurnished, 5 rooms, $3000; 3 lots, 2 being corner lots, $1500 each; all on beach front. See or address OWNER, 1909 Estrella ave., Los Angeles. 27

FOR SALE—I HAVE 10TH CHOICE IN lots at Newport Island. I will sell my chance. Address D. J. H., box 293, Ontario, Cal. 21

FOR SALE—$50,000, THIS MONTH, BUYS 200 acres ideal beach location. Address OWNER, rear of 151 AVE. 20, Los Angeles. 30

FOR SALE — WE WANT BEACH LOTS, Ocean Park, Manhattan, Hermosa, Huntington Beach; list with us for quick sales. CALDWELL, MERWIN & LOWE, 310 Bradbury Block. 21

FOR SALE—4 CHOICE LOTS IN THE very best part of Huntington Beach; will be sold at a great bargain if taken this month. Call at No. 658 S. HILL. 21

FOR SALE—LOT IN VENICE, ON CORNER of alley; price $1450; this is the cheapest lot in Venice. G. K. PALMER, 628-9 Bryson Blk. 'Phone 7878. 21

FOR SALE—$850; MANHATTAN BEACH, 4-room bungalow, new, on Center st.; $200 down, balance terms. R. J. ARATA, 244 S. Broadway. 22

FOR SALE—VENICE LOT ON CABRILLO Canal for $1700; also one on Grand Canal for $2400. Address C, box 68, TIMES OFFICE. 21

FOR SALE—I HAVE TWO LOTS ON Ocean Front between Windward ave. and Horizon, for sale. Address C, box 88, TIMES OFFICE. 21

FOR SALE—AT LONG BEACH, 12-ROOM house, lot 50x100, 2 blocks from ocean this is a big snap and must be sold this week. For particulars call at room 22, 206½ S. BROADWAY. 21

LONG BEACH.

FOR SALE — LOT 50x100; OCEAN PIER Tract, near new $500,000 hotel; sell cheap; want to leave town. A. L. SONDENGGER, Horne Block, Long Beach. 21

FOR EXCHANGE— Real Estate.

FOR EXCHANGE—
A large list of clear and well-located houses, lots and flats, orange groves, ranches and income-producing eastern farms and city property. Send for our lists.
F. M. SIMPSON & CO.,
Exchanges Exclusively,
305 H. W. Hellman Bldg.
Tel. 2049.

FOR EXCHANGE—GOOD INCOME-PAYING flats, located southwest; best renting district. Take part in orange or walnut grove, balance easy terms, 6 per cent. Prices, one, $11,000; both, $22,000. What have you?
W. C. NORMAN, Owner,
22 404 Grant Bldg., City.

FOR EXCHANGE—
8-room house, N.W., $3500, mortgage $1000; want good ranch.
10-room fine residence, large lot, in Lafayette, Ind., clear, worth $14,000; will trade it at $10,000 basis for Los Angeles residence or income and assume.
21 B. W. BARTELS, 140 S. Broadway.

FOR EXCHANGE—
New, modern cottage in thriving town, Montana; always rented for $16 per month, clear for Southern California; will assume.
Have equities in 3 cottages southwest; want beach, Glendale or Eagle Rock home.
MAY REALTY CO., 117 S. Broadway. 21

FOR EXCHANGE—WANT A FIRST-CLASS walnut grove or alfalfa ranch for this fine income property; E. Second, close in, and N. Flower st.; total monthly income $300; (total price, $36,000;) (mortgage $8000;) the ranch must be worth $18,000 and free of debt. BEN WHITE, 308 Bryson Blk. 22

FOR EXCHANGE—I WANT GOOD MODern cottage, 5 or 6 rooms, and offer several fine Manhattan Beach lots in exchange; or will take good city lot, residence or business. C. W. NICKLIN, owner, 507 Grant Bldg. Phone 232. 21

FOR EXCHANGE — WE MAKE A SPECialty of exchanges; have large list city, country and beach; call and list your property or write full description first letter. CALDWELL, MERWIN & LOWE, 310 Bradbury Block. 21

FOR EXCHANGE—20 ACRES ONE MILE south city limits, between New Main and Figueroa streets; price $12,000; will exchange for city vacant or improved property. G. W. SOUTHARD, 439 Copp Bldg, 218 S. Broadway. 21

FOR EXCHANGE — AT SANTA MONICA, handsome, new, modern 5-room cottage; lot 50x150; near electric car; $2500; want Los Angeles, west of Maple ave., house or lots; will assume $400 or $500. BEN WHITE, 308 Bryson Blk. 22

FOR EXCHANGE—EQUITY $1300 IN FIVE "Venice Annex" lots, Ocean Park, for equity in small vacant or improved property in Los Angeles.
W. C. NORMAN,
22 404 Grant Bldg.

FOR EXCHANGE—
$7500—Mortgage $3500; 2-story, 8-room modern house, fine location, S.W.; want small grove or country.
MAXON REALTY CO.,
114-115 Stimson Bldg.

FOR EXCHANGE—
SANTA MONICA FOR LOS ANGELES.
$2500—5-room modern cottage on 15th st. for 5 or 6-room house in southwest; would assume $1000.
21 W. H. OBEAR, 402 Johnson Bldg.

FOR EXCHANGE—
$8500—Mortgage $3500; good store building; rent $70; want small improved country for equity.
MAXON REALTY CO.,
114-115 Stimson Bldg.

FOR EXCHANGE—
$3000—Mortgage $1000, 6-room cottage, rented $30; want vacant lot or small ranch for equity.
MAXON REALTY CO.,
114-115 Stimson Bldg.

FOR EXCHANGE—
$3000—Mortgage $1600; new, modern, six-room cottage, well rented; want lot for equity.
MAXON REALTY CO.,
114-115 Stimson Bldg.

FOR EXCHANGE—
$15,000—Mortgage $5000; swell home in most fashionable part of city; want orange grove or country for equity.
MAXON REALTY CO.,
114-115 Stimson Bldg.

FOR EXCHANGE—
50-room lodging-house, low rent, about 3-year lease, close in; want country property; $3500.
MAXON REALTY CO.,
114-115 Stimson Bldg.

FOR EXCHANGE — 8-ROOM HOUSE, PAYing 3 per cent., and 8 lots in Minneapolis, Minn., for ranch, cottage or lots here. 209 JOHNSON BLDG. 22

FOR EXCHANGE—WANT LAND FOR MY cottages; $1500 to $15,000, what have you? Address owner, D, box 133, TIMES OFFICE. 22

FOR EXCHANGE—
Exchanging eastern realty for California a specialty. Come and see us.
Home M'PHERSON & ADDISON,
'Phone 1930. 414-15 Bradbury Bldg.

FOR EXCHANGE—
I make a specialty of exchanging real estate, particularly California for eastern.
Member L. A. C. W. CONWAY,
Realty Board. 304-5 Bradbury Bldg.

FOR EXCHANGE — 30 ACRES, CLEAR; price $4000; adjoining city Pasadena; will trade for good equity in Los Angeles residence property. Main 2909, Home 4366. WHIPPLE, 620 Trust Bldg.

FOR EXCHANGE—3 BOYLE HEIGHTS lots, $1500; want lot or equity in cottage this side; might pay some difference. NICKLIN, owner, 507 Grant Bldg. Phone 232. 21

FOR EXCHANGE — IF YOU HAVE A house and lot you wish to exchange for a small ranch which yields a good income, call at 658 S. HILL. 21

FOR EXCHANGE—LET HARDY & GABEL exchange your property, our specialty. 309 DOUGLAS BLDG. Home 5445, Main 6793. 21

FOR EXCHANGE—MY EQUITY IN A SUBurban lot, $125; jewelry or what you have. Address B, box 135, TIMES OFFICE. 21

Classified Liners.

BUSINESS CHANCES—
Miscellaneous.

FOR SALE — ONE-HALF INTEREST IN the best automobile repair shop in Southern California, doing a business amounting to over $2000 per month; an excellent opportunity; the very best location and reasonable rent; owner going into manufacturing business and must sell quick. Address A, box 157, TIMES OFFICE. 23

FOR SALE—LUNCH ROOM, MAIN ST.; good trade, 4 gas range, 2 gas burner, 4 gas burner, ice chest, counters, stools, dishes, month's rent paid, insurance, etc., all with place; man and wife can make $100 per month; price $250; worth $500. MOORE & LILLEY, 302 Fay Bldg. 21

WANTED—BUSINESS PARTNER FOR A well established and fine paying business; you can invest $1250 for ½ interest, or $2250 2-3 interest, or $3000 for the whole business; any one of the three pays big money every month; just investigate this before it is too late. Address C, box 19, TIMES OFFICE.

TWO-CHAIR BARBER SHOP.

This is a money-maker; located close in; almost new chairs and furniture. See JONES & RYDER LAND CO., 218 W. Third st. Business Opportunity Dept. 26

RESTAURANT AND LUNCH COUNTER.

Price $250; close-in location; average sales about $30 per day; large French range, cash register, tables and chairs; everything complete. See JONES & RYDER LAND CO., 218 W. Third st. Business Opportunity Dept. 21

SELL ½ MANUFACTURING BUSINESS $750; ½ restaurant, $1000; cigar store, clears $25 weekly; 2 good groceries at low price; 2 good paying rooming-houses to sell, terms or exchange real estate; café, $350; ½ intelligence bureau, $150. See PHOENIX, 202 Grant Bldg.

FOR SALE—GENERAL MERCHANDISE business; new stock; thoroughly established; retiring; stock $15,000, daily sales $300 to $500; centrally located in room 40x30. Easy terms easy rent. Address box 233, YUMA, ARI. 21

FOR SALE—RESTAURANT AND CAFE, with ladies' rooms and eight furnished rooms upstairs; the only liquor license and two years' lease. Place clearing $300 a month. Sickness compels owner to sacrifice. Call at 421 BEACON ST., San Pedro. 24

FOR SALE—A GENERAL MERCHANDISE business; established 25 years; in a prosperous town of 2000 inhabitants; a good trade; a clean stock; goods will invoice about $...,000; poor health and old age reason for selling. Address A, box 72, TIMES OFFICE. 26

FOR SALE — GENERAL MERCHANDISE store, 12 miles from Los Angeles; good location; good trade; $4500 stock; only those having cash need inquire. Good reason for selling. Address A, box 92, TIMES OFFICE. 21

$1000 — HALF INTEREST IN GENERAL produce business, paying $150 a month NET; consignment business; no risk; returns sure; must sell; wife sick in East, must go. F. E. WOODLEY & CO., 402½ S. Broadway.

CANDY, FRUITS, CIGARS, SWELL SODA fountain; attractive store; splendid location; thousands passing daily; 4 years' lease; big money maker. See HEDGES, 319 S. Spring. 22

FOR SALE—DRUG STORE, DOING A FINE business; elegant opening for registered pharmacist; no competition; big soda trade. Address THERMAL DRUG CO., Thermal, Cal., Riverside Co.

GROCERY SNAP.

Don't waste your time running around town, come in and buy this one, southwest, $1400.
W. H. CHANDLER,
232 Bryson Blk., Second and Spring. 21

A CIGAR STAND.
$650
is the price and on Broadway.
W. H. CHANDLER,
232 Bryson Blk., Second and Spring. 21

SOUTHWEST GROCERY, $450.
Worth $900; if that is too much, make offer; money we want.
W. H. CHANDLER,
232 Bryson Blk., Second and Spring. 21

I WANT TO LEASE GOOD SPACE FOR cigar stand. Address D, box 139, TIMES OFFICE. 23

FOR SALE — ON EASY TERMS; RESTAURANT and delicacy; cheap rent; good lease. 410 W. SECOND ST. 22

I. D. BARNARD, 116 S. BROADWAY, WILL sell out your business for cash. 23

FOR SALE — OR EXCHANGE—PHOTOgraphic studio, 213½ N. SPRING ST. 22

LIST YOUR BUSINESS WITH MOORE & LILLEY, 302 Fay Bldg. They make sales.

FOR SALE—BOOTBLACK STAND, CHEAP. Call 616 COURT ST. 21

SWAPS—
All Sorts, Big and Little.

FOR EXCHANGE—A FIRST-CLASS ROOMing-house of 50 rooms, central location, San Francisco, for rooming-house or other property in Los Angeles. Address D, box 135, TIMES OFFICE. 27

FOR EXCHANGE—A SNAP FOR A BEACH town; small stock jewelry; will take lots and pay cash difference, or what have you? Address D, box 146, TIMES OFFICE. 21

FOR EXCHANGE—EQUITY IN LOTS AT Watts for typewriter or roller-top desk, or will sell for $25 down and $5 per month. W. T. MASON, 530 E. 5th. 21

FOR EXCHANGE — B-FLAT CLARINET improved, Conn's latest, first-class condition, for man's bicycle in good condition. ART SCHOOL, Westlake, care Chapman. 21

STOCKS AND BONDS—
And Mortgages.

$50,000—

TO LOAN ON ASSOCIATED OIL STOCK AT 6 PER CENT.

FRED C. ADAMS,
308 JOHNSON BLDG.
'PHONE 1617. 24

FOR SALE—30,000 SHARES OF MOONlight mining stock, at 6¼c per share, if taken at once. Address C, box 115, TIMES OFFICE. 21

MONEY TO LOAN—
In Sums to Suit.

MONEY TO LOAN AT LOW RATES SEcured by first or second mortgages on real estate, stocks, life insurance policies, or any good security, large or small amounts, long or short time.
WE BUY
First mortgages, second mortgages, trust deeds, agreements to sell real estate, and all kinds of commercial paper. We handle our own funds and can make you a better offer on such securities than agents or brokers. NOURSE & CO., 202 Trust Bldg. Telephones Home 7560, Red 6931.

"A MINT OF MONEY" TO LOAN. LOWEST interest on pianos, automobiles, diamonds, furniture, real estate; privacy assured; open 8:30 a.m. to 8 p.m., office 1, 240½ S. HILL ST.

MONEY LOANED SALARIED PEOPLE and others without security, easy payments. Largest business in 60 principal cities. TOLMAN, 430 Mason Bldg., Broadway and Fourth.

MONEY LOANED ON DIAMONDS, JEWELry, pianos, furs, furniture, any security; lowest rates; private office for ladies. UNION LOAN CO., 114 S. Spring. Phone 2689.

WANTED—IF YOU HAVE A GOOD LOT, we will build for you on monthly payments. E. S. WILLIAMSON & CO., builders, 202 Grant Bldg. 22

MONEY LOANED SALARIED PERSONS upon their note, business confidential. "THE STAR LOAN CO.," 301 Copp Bldg., 218 South Broadway.

MONEY AT 1½ TO 3 PER CENT. NET, ACcording to size and character of loan. EDWARD D. SILENT & CO., 216 W. Second.

TO LOAN—LIFE INSURANCE POLICIES bought. L. F. VAN NORMAN, 1134 W. 40th st. Tel. Sunset West 1233.

ON DIAMONDS, FURNITURE, LIVE STOCK, etc.; low rates; prompt, reliable. REID & CO., 142 S. Broadway, room 126. 'Phone 1926.

QUICK LOANS ON FURNITURE, PIANOS, or any kind of personal property; lowest rates. WATSON, 332 Trust Bldg. 'Phone 2790.

MONEY TO LOAN—I MAKE STRAIGHT building loans. W. H. OBEAR, 401 O. T. Johnson Bldg., 254 S. Broadway.

TO LOAN—$500 ON REAL ESTATE MORTgage. Also $2000. E. M. WICKERSHAM, Notary Public, 305 Trust Bldg.

PRIVATE MONEY—$500 TO $10,000 AT 6 PER cent. LOCKHART & SON, 309 W. First st. 30

PRIVATE MONEY; NO RED TAPE; ANY amount, on good security. M. M. DAVIDSON & SON, 204-6 Wilcox Bldg.

KERNER LOANS ON DIAMONDS AND FURniture; low rates; any amount. 201 FROST BLDG., 2nd and Broadway. 'Phone 9023.

H. W. POINDEXTER, 409 WILCOX BLDG., loans money on real estate, stocks and bonds; building loans a specialty.

TO LOAN—IF YOU WANT MONEY QUICK and have the collateral, see H. S. SPARKS, 402 Currier Bldg.

MONEY TO LOAN ON CITY OR COUNTRY real estate. THOMAS S. WADSWORTH, 318 and 320 Douglas Bldg.

TO LOAN—5 TO 7 PER CENT. ON CHOICE city property. BRADSHAW BROS., 202 Bradbury Bldg.

MONEY TO LOAN ON CITY OR COUNTRY property. A. M'CALL, 314 Bullard Blk.

MONEY LOANED ON REAL ESTATE; NO com. NEWELL & VEAZIE, 113 W. Second.

EDWARD C. CRIBB, 123 S. BROADWAY, loans private money at 6 per cent.

MONEY TO LOAN AT 6 PER CENT. GRIFFITH, 407 Bryson Block.

MONEY TO LOAN—
In Sums to Suit.

MONEY TO LOAN—
We have money to loan on real estate in sums to suit.
COLONIAL MORTGAGE & TRUST CO.,
318-319 H. W. Hellman Bldg.

INSTALLMENT LOANS
TO BUY YOU A HOME
OR TO BUILD ON YOUR LOT.
In buying improved property, building or taking up your mortgages, we offer liberal terms; flexible contracts; advice free; best rates in city.
EQUITABLE SECURITIES CO., 434 Byrne Bldg.

MONEY TO LOAN ON REAL ESTATE.
Low rates, small or large amounts. Building loans, installment loans, monthly or quarterly payments.
ROBERT MITCHELL CO., 508 S. Broadway.
LeGrand Betts, Manager Loan Department.

$850,000 TO LOAN—
LOWEST RATES.
BUILDING LOANS A SPECIALTY.
APPLY TO
R. G. LUNT,
140 S. BROADWAY,
HELLMAN BLK.

CASH CONFIDENTIALLY LOANED SALaried persons on note without security, without employer's knowledge, and without indorsers; easy payments; positively lowest rates. Notes bought; loans on local stocks, etc. Hours 8:30 a.m. to 1 p.m., and 2 to 5:30 p.m. COMMERCIAL DISCOUNT CO., 304 Frost Block.

MONEY TO LOAN AT LOW RATES. FOR building, or on improved property, or in good outside towns. NEW PLAN OF INSTALLMENT PAYMENTS. Interest decreases as you pay. STATE MUTUAL BUILDING AND LOAN ASSOCIATION, 107 S. Bdy.

MONEY LOANED ON DIAMONDS, WATCHes, jewelry, all kinds of personal property. We loan you more money, less interest, hold your goods longer than anyone; no commission, appraisers or middlemen, or bill of sale; tickets issued. LEE BROS., 508 S. Main.

L. A. DISCOUNT AGENCY—
LOANS MONEY TO SALARIED PEOPLE on their personal notes at lowest rates; no mortgages, no indorsements; returnable in payments to suit. All dealings strictly confidential; private. Hours 9 to 5, evenings, 7 to 8. 312 TRUST BLDG., Second and Spring sts.

TO LOAN—
$200 to $25,000 to loan on real estate and other good securities; low rate of interest. Established 1886.
LEE A. M'CONNELL & CO.,
145 S. Broadway.

DON'T BORROW TROUBLE. BORROW money. Salaried men and women accommodated on their note without mortgage or indorser; confidential. CHERRY, 211 O. T. Johnson Bldg., cor. Fourth and Broadway.

TO LOAN—ANY AMOUNT ON FURNITURE, pianos, household goods, machinery, etc., if stored in our new fireproof warehouse. COLYEAR WAREHOUSE CO., office 322 S. Main. Phone Main 1117. Home 2164.

MONEY LOANED SALARIED PEOPLE without security; notes bought; loans on stocks, bonds and warrants. TRADERS' EXCHANGE, 321 Bryson Bldg. Tel. Black 1983.

TO LOAN—MONEY ON REAL ESTATE. R. D. LIST, 312 Tajo Bldg. 29

MONEY WANTED—
On Collaterals.

WANTED—$20,000 AT 5 PER CENT., ABOUT 5 years, on income business property worth $50,000; or $8000 at 6 per cent. on close-in income property worth $20,000. Address D, box 185, TIMES OFFICE. 21

WANTED—WILL PAY 1 PER CENT. PER month (12 per cent. per annum) on $500, gilt-edge security. Apply between 10 and 12 a.m., 246½ S. HILL.

WANTED — TO BORROW $3500 ON FIRST-class orange grove in Corona, for one year; will pay 10 per cent; no agents. Address C, 116 S. HOPE. 21

WANTED — MONEY $1500 ON 320 ACRES level improved land in Riverside county, near Hemet; pay 7 per cent. WM. N. HOLWAY, agent, 211 Grant Bldg. 21

WANTED—$500 TO $30,000 ON IMPROVED city income property, close in. T. WIESENDANGER, 221 Laughlin Bldg.

WANTED—TO BORROW $1500 ON BUSINESS property at 5 per cent., net. 401 DOUGLAS BLDG. 21

WANTED—$900 AND $1300; 7, NET; THREE years. SIDDALL, 309 Copp Bldg. 22

THINGS ON WHEELS—
All Sorts.

AUTOMOBILES.

FOR SALE—
Side-door Rambler, almost new, in fine shape; must be sold immediately; can save you several hundred dollars on this year's machine. See
PEERLESS MOTOR CAR AGENCY,
733-735 S. Broadway.

THE CAR WITH AN UNEQUALED REPUtation; 22 international contests entered; 21 international contests won with stock cars. This means that the Haynes-Apperson carries more honors than any other automobile in America. Why will you take chances. J. A. ROSESTEEL, 649 S. Broadway. 25

WANTED—A SECOND-HAND HIGH-POWered touring car, late model, guaranteed perfect condition; will trade equity in Los Angeles residence property, improved and rented, and pay cash balance. Address box 264, BAKERSFIELD, CAL. 24

FOR SALE—PACKARD TOURING CAR, '04 Model F; excellent condition; must be sold immediately; make us an offer. PEERLESS MOTOR CAR AGENCY, 733-735 S. Broadway.

1905 WHITE TOURING CAR, USED ONLY for exhibition purposes; bargain. Ask for car 1833, WHITE GARAGE, 714 S. Broadway, Los Angeles. 14

FOR SALE—1905 OLDSMOBILE RUNABOUT, less than five weeks old; must be sold. See PEERLESS MOTOR CAR AGENCY, 733 S. Broadway.

FOR SALE — FINE PHAETON, COST $325; must sell less than $100; rubber-tire runabout used 6 months; fine shape; sell great sacrifice. Call at 829 W. 35TH ST.

BICYCLES.

FOR SALE—BICYCLE, COASTER BRAKE; best condition; $11.50; noons. Room 8, 120 N. MAIN. 22

FOR SALE — LADY'S RAMBLER WHEEL almost new, cheap. 2824 E. SECOND. 21

LIVE STOCK FOR SALE—
Horses, Cattle, Mules, Etc.

FOR SALE—PUBLIC AUCTION OREGON HORSES. FORTY-SEVEN HEAD OF BIG-BONED, SOUND, LARGE, YOUNG RANGE HORSES, DIRECT FROM MAHON'S RANCH, HARNEY VALLEY, OREGON, SATURDAY, JUNE 24, 1905, AT NOWLIN & MAXON'S CORRAL, CORNER LYON AND RAMIREZ STS., NEAR ALISO, LOS ANGELES, AT 10:30 A.M. SALE POSITIVE AND WITHOUT RESERVE TO THE HIGHEST BIDDER FOR CASH. I HAVE SOLD HORSES FROM MAHON'S RANCH TO NEARLY ALL OF THE BIGGEST CONTRACTORS IN THE CITY, TO WHOM I REFER AS TO THEIR GREAT OUTCOME. ED. R. SMITH, AUCTIONEER. T. F. MAHON, OWNER. 24

FOR SALE—ONE GOOD DRIVING HORSE, one $125 set of double brass-mounted harness, one single harness, one rubber-tired runabout, with parasol top, one park or station wagon, one light spring wagon, one silver-mounted Mexican saddle, bridle and spurs, one English saddle and bridle, one good burro; the above goods are as good as money could buy and nearly new; can be had at your own price, or will trade for diamonds; must be sold today. 55 S. GRAND AVE., Pasadena, at barn in rear. 21

FOR SALE—MY PRIVATE DRIVING OUTfit, consisting of high-grade runabout, with parasol top, handsome solid rubber-trimmed harness and a good, gentle combination horse; this outfit is nearly new; also English saddle and bridle, nearly new; and you can buy it at your own price, as I have no time to use it on account of my business. Can be seen Monday at 55 S. GRAND AVE., Pasadena. 19

FOR SALE—GOOD RANCH MARE, WEIGHT 1160 lbs.; 8 years old; good worker and sound; works any place; price $65; 1 sound, gentle horse, weight 1000 lbs.; gentle and good driver; price $40. Call today. 1502 S. MAIN ST. 21

FOR SALE—15 COWS, JERSEYS, HOLSteins and Durhams, all young, good milkers; want to sell the bunch; make offer. F. B. COX, 335 Copp Bldg. 21

FOR SALE—FINE SPAN DRAFT HORSES, weight 2800 pounds; or will exchange for street sore mares. STONE WALL FEED YARD, 343 New High st. 21

FOR SALE—5-GAL. JERSEY-DURHAM, fresh; sell cheap if sold at once. 148 N. EASTLAKE AVE. Phone East 1571. 21

FOR SALE — FINEST SMALL DRIVING and saddle pony in this city. $100. Call Home 2507. 22

FOR SALE — A NICE, GENTLE WORK horse, weight 1100 pounds. Call at WINDSOR'S STABLES, Second and Central. Tel. Home 2507. 22

FOR SALE — THE MOST STYLISH 5-YEAR-old mare in the city; weight 900 lbs.; price $80. 811 W. SEVENTH. 21

FOR SALE — JUST ARRIVED CARLOAD of horses and mules, some good drivers and work horses. P. B. LOWE, 601 Buena Vista st. 24

FOR SALE — SPAN SOUND YOUNG horses weighing 1000 lbs. each; well broken, true for any use. Call EUREKA STABLES. 22

FOR SALE—FRESH YOUNG COW; MAKES one pound butter per day. $50. A. H. JOHNSON, 1724 E. Ninth st. 20

FOR SALE—CAMP WAGON AND MULE, just in from the desert. 1430 ARAPAHOE ST. 20

FOR SALE — FINE BAY HORSE AND TRAP as good as new. 1250 W. 29TH ST. 22

FOR SALE — 20 BURROS. 43 E. UNION ST., Pasadena. 26

LIVE STOCK FOR SALE—
Horses, Cattle, Mules, Etc.

FOR SALE—ONE 360-EGG L. A. INCUBAtor, new, and 54-egg Crescent hatcher; also two dozen Plymouth Rock hens and 60 fryers and ducks. Inquire 524 AVENUE 56, or address D, box 200, TIMES OFFICE. 21

FOR SALE — 4 YEAR OLD HORSE; FINE traveler, sound, broke single, $60; strong roomy cart in fine condition, $12.50; single harness, $5; would exchange for cow, big milker. 1136 W. 42ND. University car. (West 2583.) 21

FOR SALE—OR HIRE, GOOD SADDLE OR DRIVING HORSES, RIGS, ETC.; ALSO HORSES TO BOARD BY DAY, WEEK OR MONTH; BEST OF CARE TAKEN. 825 S. GRAND AVE. TEL. HOME 6682. 21

FOR SALE — TEAM HORSES, WEIGHT 2800 lbs.; sound and good pullers; color, bays; would make good camping or ranch team, with new harness, will sell for $125. Call today, 1502 S. MAIN ST. 21

FOR SALE — GOOD FAMILY MARE, WT. 1100 lbs.; nice driver and sound; gentle for lady; city broke; been driven by lady; would make nice surrey mare; price $85. 1502 S. MAIN ST. 21

FOR SALE—BLACK MARE 8 YEARS OLD, weight 1025 pounds, sound and gentle for lady to drive; also runabout buggy and new harness; will sell separate. Call today. 219 W. 9TH ST. 21

FOR SALE—BROWN MARE, WEIGHT 1050 pounds; city broke; will stand any place with weight; owner leaving city and must sell; price $45. 825 S. GRAND. Tel. Home 6682. 21

FOR SALE—A FINE CAMPING OUTFIT, good pair of horses, new wagon and harness; owing to sickness, the owner will sell cheap. Call at 305 E. THIRD ST. 21

FOR SALE—GOOD BLOCKY BAY HORSE, weight 1000 pounds, nice driver and city broke, stand with weight; good for delivery work; price $50. Call at 1502 S. MAIN ST.

FOR SALE—JUST ARRIVED, CARLOAD good A1 work mules, 1000 to 1400 pounds; also two span fine young sound mares, standard bred. 846 SAN PEDRO. 23

FOR SALE — GOOD DELIVERY HORSE, weight 1100 lbs.; city broke and good driver; well broke and sound; price 265. Call today. 1502 S. MAIN ST. 21

FOR SALE — TEAM OF GOOD WORK mules, sound and gentle; very cheap; also good young work horse, cheap. Call and see them, 214 E. EIGHTH ST. 21

FOR SALE—BIG RANCH MARE, WEIGHT 1150, 8 years old; left at my stable to be sold and must be sold by Wednesday night. 825 S. GRAND. Tel. Home 6682. 21

FOR SALE—BROOD MARE, WEIGHT 1100 pounds, 8 years old, fat and a good worker; will sell cheap; price $50, if taken at once. Call at 210 W. NINTH ST. 21

FOR SALE — YOUNG, SOUND DRIVING mare and rubber-tired runabout and harness, a snap; owner leaving city. Call at 122 S. BROADWAY. 21

FOR SALE—ONE BAY HORSE 12 YEARS old, good for light delivery; stands with or without weight; bargain. 2060 N. GRIFFIN AVE., E. L. A. 27

FOR SALE — GENTLEMAN'S DRIVER, well broke, high-classed, 6 years old, bay pacer, speedy and sound; must sell. 'PHONE 5560. 21

FOR SALE—GOOD BAY HORSE, WEIGHT 1400 pounds; perfectly true to pull and no blemishes; owner forced to sell. Call 2001 BUDLONG. 22

LIVE STOCK FOR SALE—
Poultry, Birds, Dogs, Etc.

FOR SALE — HOMER PIGEONS, GOOD squab raisers; owing to being overstocked we are willing to sacrifice a few hundred pairs at bedrock prices. EL NIDO PIGEON FARM, Santa Ana. 23

FOR SALE—12 THOROUGHBRED WHITE Leghorn hens and 2 cocks for $12; and 5 Buff Orpington hens, 1 cock and 7 chicks; and 5 settings of eggs, all for $10. South 692. 127 W. 27TH ST. 21

FOR SALE—INCUBATOR, 324-EGG, PERfect regulator, new, never used; thermometer and all complete, $16 if taken at once. 3021 E. 6TH. Euclid ave. car. Boyle 845. 21

FOR SALE—3 DOZEN WHITE LEGHORN hens, $7 per dozen. Second house west of Vermont ave., on Temple st. G. W. SMITH. 21

FOR SALE—BULL TERRIER PUPPY, MALE and female; will sell cheap. 'PHONE MAIN 3640. 21

LIVE STOCK WANTED—
Of Various Kinds.

WANTED—HORSE FOR FAMILY USE; must be sound and gentle, no fancy price; would take buggy and harness. Address C, box 71, TIMES OFFICE. 21

WANTED—BEST HORSE THAT $65 WILL buy; give description. Address D, box 127, TIMES OFFICE. 22

WANTED — CHEAP TEAM AND LIGHT wagon. Address D, box 108, TIMES OFFICE. 21

LIVE STOCK EXCHANGE—
What Have You?

FOR EXCHANGE — FOR BUILDING LOT, will exchange handsome new furniture of 2-room suites. Address C, box 46, TIMES OFFICE. 22

LOST, STRAYED, FOUND—
And Stolen.

LOST—ON 8TH ST., BETWEEN FRANCISco and Hill sts., or on Hill between 8th and 10th, lady's sunburst brooch, several pointed star arms set with pearls, small diamond center. Return to 801 FRANCISCO ST. and receive reward. 22

LOST—ON SAN PEDRO ST., BETWEEN PIco and 22nd st., ladies' open-faced silver watch, monogram "E. W." on case, Mexican coin fob attached. Return to MISS EDITH WHISLER, 2206 San Pedro st., and receive reward. 21

LOST—ON BROADWAY, CARD CASE containing Elk's card; also at Bimini Baths, buck pin set with pearls; suitable reward if returned to 652 S. BROADWAY. Lyon-McKinney-Smith. 21

LOST—A HANDBAG, BLACK, ON FRIDAY, June 17, between 3 and 6 o'clock, on Maple ave. or Main, between 37th and 21st sts. 'Phone West 692. MRS. ALEXANDER JOHNS, 121 W. 21st st. 21

LOST—BETWEEN WASHINGTON AND 20rd, Norwood and Hoover streets, small Waterbury watch with blue bead fob. Finder will please return to 624 W. 13TH ST. and receive reward. 21

LOST—ON EL MONTE ROAD, LADY'S plain gold watch, monogram L. M. C. on front, diamond setting on back. Liberal reward for return to No. 246 S. FLOWER ST.

FOR SALE—FOUR WORK HORSES, WEIGHing about 1200 lbs. each; also a good driving horse; horses work single or double. Apply 220 S. MAIN. 25

LOST — BOSTON BULL DOG, BRINDLE color, answering to name of Jack. Finder return to 712 S. BROADWAY and receive reward. 21

LOST—TUESDAY MORNING, A ROSARY, dark garnet beads and silver chain. Reward for return to CALIFORNIA HOTEL, 2nd and Hill. 21

STRAYED TO MY HOUSE, 418 RUTH AVE., 3 colored hound. Owner can have him by paying expenses. 21

LOST—SUNDAY NIGHT, 2 BAY HORSES branded H on left thigh; reward if returned to 1616 W. 12TH, or phone Home 6119. 21

LOST — BETWEEN VENICE AND OCEAN Park, Shriner pin. Reward. MRS. REED, 254 S. Olive. 22

LOST—$5 REWARD FOR YELLOW THIStle stolen from 220 W. First st., June 12. Report South 1776.

DENTISTS—
And Dental Parlors.

SCHIFFMAN DENTAL CO.—
107 N. Spring. Painless extracting, filling, crown and bridge work, flexible rubber plates. Pure gold fillings, 75c up; all other fillings 50c up; cleaning teeth, 50c up; gold crowns and bridge work, $3.50 up; rubber plates, $2.50 up. Also open evenings and Sunday forenoons. 21

PEOPLE'S DENTAL PARLORS, 108 N. Spring. All work guaranteed and prices only a trifle more than actual cost of material used. Come and see and be convinced. 21

DR. A. F. SCHIFFMAN, DENTIST, FORmerly ST. PAUL, MINN., with Schiffman Dental Co., 107 N. Spring st. Office hours, 8 a.m. to 5 p.m.

ATTORNEYS—
And Counselors at Law.

LOS ANGELES LAW AND COLLECTION CO. COLLECTIONS MADE EVERYWHERE. NO FEE WITHOUT SUCCESS. DAMAGES, ESTATES, MATRIMONIAL LAWS, CONSULTATION FREE. NOTARY. 316 GRANT BLK., FOURTH AND BROADWAY.

TO LET — AT GRAND PACIFIC HOTEL, nice office suites and single rooms, with use of piano and free bath. Home 'phone 2016. 423½ S. SPRING. 21

DYER LAW AND COLLECTION CO. (INC.) Trusten P. Dyer, attorney and notary. Collections made everywhere; no fee without success. 662-63 BRYSON BLK. Tel. Main 1514.

SHERIDAN A. CARLISLE PRACTICES IN all courts. 702 LANKERSHIM. 3d & Spring.

MINING—
And Assaying.

WE HAVE RICH PLACER PROPERTIES and require some financial assistance; if you would be one of us address BROTHERHOOD, D, box 121, TIMES OFFICE. 22

BAVERSTOCK & STAPLES, 322 W. FIRST, Assayers. Properties sampled. No students.

WADE & WADE, ASSAYERS AND CHEMists, 313 E. First st.

PHYSICIANS—
With Offices and Hours.

ELECTRICITY IS LIFE—WE ARE THE leading specialists of California in treatment of nervous, skin, blood and all chronic diseases; we also treat leucorrhea and never fail to cure catarrh 4 to 7 weeks; if you have tried every known remedy and failed to get relief, please give us a call. Consultation free. Wednesday free; free treatment every Wednesday. WILSON INSTITUTE, 204 Mercantile Place, rooms 40 to 42. This ad. will give you a free treatment.

DR. AND MRS. CARTER ARE THE LEADing specialists of Los Angeles in treatment of all female complaints and irregularities. The doctor is a licensed graduate of 30 years' experience, who successfully treats monthly irregularities, sterility, change of life and all diseases peculiar to women, by improved painless methods that are positively guaranteed in every case. Ladies who have been unsuccessfully treated by other physicians are specially invited to call or write. Private home with trained nurses for ladies who wish to remain under the doctor's PERSONAL CARE. Consultation free and strictly confidential. Hours 9 a.m. to 8 p.m.; Sundays, 10 to 12 a.m. 204 MERCANTILE PLACE, over 242 S. Spring st. Home 'phone 9028.

DR. E. E. EADS, SPECIALIST IN FEMALE diseases, amenorrhea, dismenorrhea, sterility, specific blood poison in every form permanently cured; first-class private hospital; trained nurses. 254 S. BROADWAY. Phone 4180.

DR. SOMERS, SPECIALTY DISEASES AND irregularities of women, nervous and chronic diseases of either sex; 25 years' practice. 213-214 CURRIER BLDG., 212 W. Third st., between Spring and Broadway. Home 5183.

DR. HAIGH, FORMERLY OF ENGLAND, treats chronic, incurable diseases, piles, varicocele, special and women's diseases. Poor treated free. 340 BYRNE BLDG., Third and Broadway.

LONG AND SUCCESSFUL PRACTICE; EXperienced, competent ladies' specialist; strictly reliable cases guaranteed. MRS. WOODS, 851 W. 10th, bet. Figueroa and Francisco.

CANCER CURED. MRS. S. J. BRIDGE Remedy. Free treatment given worthy poor Tuesdays and Fridays, 2 to 4 p.m. J. C. ALDRICH, M.D., 454 S. Spring st.

DR. REBECCA LEE DORSEY, SUITE 673, Pacific Electric Blk. Women's and children's diseases, obstetrics. Hours 1-4 p.m. Tel. 1227.

DR. PRITCHARD, RECTAL, FEMALE AND chronic diseases. 403½ S. SPRING.

JULIAN MACRAE, ELECTRICIAN, MENtal and nervous diseases. 1030 S. HOPE ST. Home 4004.

DR. TAYLOR, FEMALE SPECIALIST AND obstetrics. Over Belasco Theater, Main st.

DR. F. P. HOY, EYE, EAR, NOSE AND throat. 300½ S. BROADWAY.

NURSES—
With Experience.

MASSAGE TREATMENTS GIVEN TO women and children by trained nurse. Inquire at 621 S. HOPE ST. Tel. Sunset Main 5280. 29

STORAGE—
All Sorts.

TO LET—COLYEAR WAREHOUSE CO. Fireproof; 415-419 San Pedro st.; open storage or separate iron rooms, moving and packing, reasonable rates; cash advanced on storage. Main office, 322 S. MAIN. Phones Main 1117, Home 2134.

TYPEWRITERS—
Of Various Makes.

"IT SELLS ON ITS REPUTATION."
There is only one typewriter of which this has ever been said, the
REMINGTON.
REMINGTON TYPEWRITER CO.,
112 S. Broadway.

FOR SALE—TYPEWRITERS, ALL KINDS bought, sold, rented; expert repairing. TYPEWRITER EXCHANGE, 304-306 Wilcox Bldg. Home 8405; Sunset James 1341.

SECOND-HAND TYPEWRITERS BOUGHT and sold. Typewriter and Office Supply Co., 217 W. FIRST.

PATENTS—
And Patent Agents.

TOWNSEND, LYON, HACKLEY & KNIGHT.
FRANCIS M. TOWNSEND, formerly of Townsend Bros.
Frederick S. LYON, formerly with Townsend Bros.
GEORGE T. HACKLEY, formerly with Townsend Bros.
ARTHUR P. KNIGHT, formerly with Townsend Bros.
Solicitors of United States and Foreign Patents, Trademarks and Copyrights, Patent, Trademark and Copyright suits in all courts. Rooms 504-7 MERCHANTS' TRUST BLDG., 209 S. Broadway, Los Angeles.

HAZARD & HARPHAM, PATENTS. PIONeers. Spring and 5th. Patent book free.

MACHINERY—
And Mechanical Arts.

WASHINGTON IRON WORKS.
1896—9 years in business—1905.
Let us figure on any iron work.
Castings up to 10,000 lbs.
Stove and range repairs.
SACRAMENTO AND WILSON STS.
Take Mateo-st. cars. Home 1631; Main 4079.

FOR SALE—
Two straw-burning engines, one 18-H.P., the other 20-H.P.
A number of Stockton headers.
One Pitts Separator, 40-inch cylinder.
Will be sold cheap. Call immediately.
GEORGE K. PORTER, Fernando, Cal.

JULIUS BROMBACHER, GASOLINE ENgine expert and Machinist; I will make your engine "as good as new." Huntington Park. PHONE WHITE 5142, or address La Park, Cal. 22

FULTON ENGINE WORKS, STEEL TANKS, sheet iron work, steel roof trusses, etc. ALHAMBRA AVE., off North Main st.

MUSICAL INSTRUCTION—

LADY WANTS TO STORE PIANO, CAREful slight use; best references; no children. Address B, box 49, TIMES OFFICE. 21

HENRY SCHWAKOPF, EXPERT VIOLIN instructor. Terms moderate. 416 WALL ST.

BOILERS—
And Boiler Works.

L. A. BOILERS—BOILER WORKS, MFGS. OF boilers and tanks; special attention to repair work. 119 REDONDO ST. Tel. Main 2037.

CAL. BOILER WORKS, MANUFACTURERS of boilers and tanks. Repair work a specialty. 236 QUIEROLA ST. Home 1473. M. 2381.

EDUCATIONAL—
Schools, Colleges, Private Tuition

SURVEYING IN ALL BRANCHES, AND nautical astronomy taught practically. Sold instruments found; prospectus from H. KERR, Surveyor, 320 Avenue 57.

DRESSMAKING—
And Dressmakers.

WANTED—BY FIRST-CLASS SEAMSTRESS dressmaking by the day, at home or out; children's clothes a specialty, $1.25. Address MISS P., 1826 S. Hope, basement flat. 21

DRESSMAKER WILL GO OUT BY DAY OR work at her home. First-class work done reasonable; references given in all fine work. 743 S. FLOWER ST. 21

MRS. F. M. THOMPSON WILL DO SHIRT-waists, underwear and children's dressmaking. 158 W. 22ND. 'Phone South 1322. 24

FIRST-CLASS DRESSMAKING AT REASONable prices. 'Phone Black 802, or call 1013½ LINCOLN ST. 21

DRESSMAKER WOULD LIKE EMPLOYment by the day. 542 S. FLOWER ST. 23

DETECTIVE AGENCIES—
And Detectives.

ELMS' DETECTIVE AGENCY—
Will undertake all proper detective business intrusted to it by railroads and other corporations, banks, mercantile houses, attorneys or private individuals. Correspondents in all the principal cities in the United States and Europe. Offices, WILSON BLK., First and Spring, Los Angeles.

MUSICAL INSTRUMENTS—
For Sale, Exchange, or Wanted.

LADY WANTS TO STORE PIANO, CAREful slight use; best references; no children. Address B, box 49, TIMES OFFICE. 21

MINING—
And Assaying.

IRVING & CO., GOLD REFINERS AND assayers. Mines examined and reported on. Mint prices paid for bullion. All returns guaranteed correct. 123 N. MAIN ST.

BUCKLEY IN GOTHAM.

Blind Ex-Boss Visits Tammany Leader Murphy Who Invites Him to Call on Mayor McClellan.

[BY DIRECT WIRE TO THE TIMES.]

NEW YORK, June 20.—[Exclusive Dispatch.] Christopher A. Buckley, ex-boss of San Francisco, called at Tammany Hall today and asked for Mr. Murphy. Buckley explained that he is a native of this city, having been born on Avenue A, and that he called for the purpose of renewing old friendships. Murphy's personal organ declared that the chat between Leader Murphy and Buckley was a long and pleasant one. Buckley, after the interview with Murphy, said that the Tammany leader had invited him to call upon Mayor McClellan.

"I am a great admirer of the Mayor," said Buckley.

It is not thought that the blind ex-boss intends entering the political field again to regain the prominence once held in the lower wards of San Francisco.

TRAIN DISPATCHERS.

DENVER, June 20.—The annual convention of the National Train Dispatchers' Association opened here today. Nearly one hundred members were in attendance.

Schools and Colleges.

URBAN ACADEMY
OCEAN PARK
Summer term at Ocean Park, June 1, 1905. A Catholic French and English day and boarding-school for young ladies and girls. Boys under 10 admitted and prepared for St. Vincent's College. References: Rt. Rev. Thomas J. Conaty; Rev. J. S. Glass, President St. Vincent's College. References: Rt. Rev. Pastor St. Agnes' Parish. For further particulars address MISS M. McDONNELL, Blanchard Hall, Room 415, Phone Ex. 82, Los Angeles, 10 to 12 a.m., or Ocean Park, 217 Strand st., Sunset 3015.

Occidental College Academy School of Music
Classical, Scientific, Literary, Literary-Musical courses, Or High School grade. Prepares for Occidental or any College or University. Theory, Instrumental, Vocal. Second semester opens Feb. 6. New classes begin for high school graduates. Address President Wadsworth. Telephones, East 1, East 32.

The Brownsberger Home School
BUSINESS COLLEGE
965 W. 7th. Beautiful home surroundings; day and evening sessions. Call, write or 'phone F. Brownsberger, Business Manager.

L. A. MILITARY ACADEMY Commonwealth Avenue. English and Classical. Boarding and Day School. Fits for college and business. Boys received at any time. Phone Main 1858. WALTER J. BAILEY, A.M., Principal. Special rates for Summer School beginning June 21.

POLYTECHNIC COLLEGE
ENGINEERING
OAKLAND, CAL. (Inc. capital stock $100,000,) thorough and practical courses in civil, electrical, mining, mechanical, gas or steam engineering; well equipped chemical, physical and assaying laboratories, machine shop, surveyors' instruments for field work, motors, lathes, dynamos, engines, electrical apparatus, etc.
Tuition and all expenses low. Free circular.

McIVOR-TYNDALL.
INSTITUTE OF PHYSIC SCIENCE
1501 S. Grand Ave. Now open.
Classes in Self Culture
For the attainment HERE and NOW of Health, Happiness and Success. Mondays, Wednesdays and Fridays, afternoons and evenings, 2:30 and 7:45 p.m. Telephone West 4871. Home 5697. Full course of 7 lessons, fee $10.

MARLBOROUGH SCHOOL FOR GIRLS
865 West 23rd Street
MRS. GEORGE A. CASWELL, PRIN.
18th year. Advanced work in English and Art History and preparation for travel. Certificates admits to college. Gymnasium and basketball. Pupils must be 14 years old. Circulars on application.

SUMMER COURSES
Cumnock School of Expression
Los Angeles and Venice of America
Open July 10. Courses embrace Reading, Voice Training, Literature, Physical Culture. Summer catalogue mailed free on request.
1500 South Figueroa St.

Mount Tamalpais Military Academy
SAN RAFAEL
Accredited—Classical, Literary, Scientific, Commercial, Cavalry, Artillery, Infantry.
ARTHUR CROSBY, D. D., Head Master
References—W. A. Harris, Bryson Building; Frank Simpson, 300 So. Los Angeles.

Marlborough Preparatory School
420 WEST ADAMS ST.
Boarding and day school for girls under fourteen years old. Large playground, superior teachers. Summer home instruction and chaperonage for girls and young ladies.
MISS IDA B. LINDLEY, PRIN.

Girl's Collegiate School Adams and Hoover Sts.
"An ideal school amid ideal surroundings."
Principals—Alice K. Parsons, B.A., Jeanne W. Dennen.

SUMMER SCHOOL
LONG BEACH BUSINESS COLLEGE—Bookkeeping, Shorthand, Penmanship, Typewriting, etc. Also grade work for public school pupils.
LONG BEACH CONSERVATORY—Music, Art, Elocution and Languages. Unexcelled advantages. Address either school for particulars. Long Beach, California.

Woodbury Business College
809 S. HILL STREET. CATALOGUE

Harvard School (Military)
Summer Session begins Monday, June 19, 1905, and the Fall term Tuesday, Sept. 19th, 1905. CATALOGUES. Grenville C. Emery, Litt. D., Head Master.

SOUTHERN CALIFORNIA
Business College
AND GRAHAM SCHOOL OF SHORTHAND.
644 S. GRAND AVE. LOS ANGELES, CAL.

Westlake School for Girls
612 Alvarado st., Los Angeles, Cal.
Boarding and day school; primary, intermediate, college preparatory. Principals, Frederica H. de Laguna, A.M., Jessica Smith Vance, A.M.

SUMMER TERM
DOBINSON SCHOOL OF EXPRESSION
Opens July 10th. Speaking Voice, English Literature, Physical Culture, Reading, Shakespeare, Dramatic Interpretation, common school branches. Limited number of boarding pupils admitted. Send for catalogue.
1044 SOUTH HOPE STREET

The Los Angeles
BUSINESS COLLEGE. 223 W. Third St. Teaches all Commercial Branches. Instructors of long and successful experience. Call or write.

CLASSICAL SCHOOL FOR GIRLS
130-134 S. Euclid ave., Pasadena.
16th year. Art, Music, Gymnasium. Phones, Home 696, Main 1871. Anna B. Orton, Prin.

YALE SCHOOL
209 N. Union Ave. T. G. Adams, A. B. (Yale.) A Boarding, Day School for young men and boys. Fine gymnasium. Summer session begins June 19th. Catalogue. Main 6888.

FRESH HORROR OF KUKLUX.

Vandercook Victim Again in Santa Monica.

His House Fired and Benzine Thrown Over Him.

Crowd Angry and Threats of Lynching Plenty.

(SPECIAL CORRESPONDENCE OF THE TIMES.)

SANTA MONICA, June 20.—Santa Monica is wrought to a high pitch tonight over what is supposed to be a second vicious attempt of the Kuklux to murder Walter L. Vandercook, the crippled and infirm photographer, who on Friday morning last was found bound to his bed and gagged.

This evening at about 8:45 o'clock, while Vandercook was sitting on the edge of his bed in the little room off his Utah-avenue photograph gallery, he was startled at the sound of crashing glass.

At the same instant the room burst into a flame and what is supposed to have been benzine bespattered his clothing and painfully singed the unfortunate victim. Vandercook, half walking, half crawling, made his way to the front room, where he secured his revolver and fired five shots of alarm.

The interior of the building was at this time all ablaze, and he staggered into the alley and fell, where he was picked up by those who had heard the signal guns.

Though not injured, except suffering a severe shock to his nervous system, he was so weak as to be unable to walk, and was carried to lodgings and put to bed and his wants ministered to.

Meanwhile a fire alarm had been turned in and the department arrived in time to prevent the spread of the flames to the row of low frame buildings adjoining.

CROWD TALKS LYNCHING.

A large crowd quickly gathered, and the first comers aver that there was a pronounced smell of oil. Circumstances pointed unerringly to the conclusion that the work was that of an incendiary, with murderous intent, and staid citizens were so decided in their expression of condemnation that a leader was all that was needed to convert the highly-wrought promiscuous gathering into a hanging bee. A dozen men were heard openly to say that they would gladly help to string up the cowardly cur that would attempt the life of a defenseless unfortunate in such cold-blooded manner.

Fifty men said they would each freely contribute as many dollars toward a reward for the apprehension of the villains.

At this time Spencer Kennelly was observed in the crowd of spectators at the fire, and at once he became the object of more than curious gaze. It was only last night that Kennelly was placed under arrest on a charge of felonious assault in connection with the prior attempt to do violence to Vandercook. On this felonious charge Kennelly has his freedom under a $1000 bail.

Vandercook had sworn to the complaint that charged Kennelly with the crime. The presence of Kennelly among the spectators had a baneful effect upon the excited crowd, and for his personal safety Marshal Barretto took Kennelly in charge and kept him under surveillance until the temper of the crowd had cooled.

Kennelly declares that he had not been on the street since supper time, having remained at his home on Ocean avenue, several blocks removed from the fire until after the alarm was given. He says he can prove the truth of this statement by at least five witnesses.

Vandercook says all he saw was the hand of a man thrust through the window. How many there were in the party he does not know.

"I made my way to the street," he said, "and fell from sheer weakness. My clothing was afire and those who came to my rescue rolled me in a heavy coat and saved my life. My little photograph gallery is ruined. It was all I had and I presume I must begin all over again."

VANDERCOOK NERVOUS WRECK.

Dr. L. H. Case, who was called to attend Vandercook, says the patient is a wreck from the shock to his nervous system. This would go to show that Vandercook is not the victim of his own mania for playing the leading part in a sensational tragedy.

Before the first visit of the marauders to Vandercook's bedchamber on Thursday night he had been the recipient of anonymous letters demanding that he leave the city. Punishment was promised him for Monday night of last week if he were still here, but that day passed in safety. On the following Friday morning he was found in a state of exhaustion tied to his bed, with a threat painted in bold black letters upon his bare chest. The printing also alluded to some woman whose identity was not made clear. Since that night Vandercook has received another anonymous communication carrying a threat which gave him notice that his last chance to leave town had arrived. This note, which is now in the hands of the officers, was found under Vandercook's door this morning. It told him in unvarnished terms to leave Santa Monica under penalty of death.

Vandercook says he has done nothing for which to leave. He declares that he has commited no crime and is connected with no intrigues of the heart or otherwise. He says all he has ever done at any time to incur the ill will of any man or men was to attempt to protect a young girl from those who sought through appointments attempted to be made through anonymous letters to accomplish her ruin.

DATE NOT SET YET.

WAITING FOR PRELIMINARY.

(SPECIAL CORRESPONDENCE OF THE TIMES.)

SANTA MONICA, June 20.—No date has yet been set for the preliminary hearing of Spencer Kennelly and Ed Lawton, arrested on a warrant charging them with felonious assault upon Walter L. Vandercook. The attorneys of the defendants and the District Attorney will agree upon a date in the near future that is agreeable to the convenience and calendar of City Recorder Guidinger, before whom the examination will be held.

After July 1, I will be associated with the popular firm, James Smith & Co., exclusive clothiers, No. 137-39 S. Spring street, Bryson Blk. My friends and customers calling will receive the very best. Allison Wallace, formerly with Mullen & Bluett Co.

A FEW more first cabins are being added to the S. S. Mariposa for July 1, sailing, to accommodate later applicants. This is the opportunity to visit Tahiti at its best. The native festivities, July 14, are worth going round the world to see. $125 for the round trip, first-class. Send or call for circular, No. 653 Market street, San Francisco, or No. 213 West Third street, Los Angeles.

THE CITY IN BRIEF.

NEWS AND BUSINESS.

Lawn Fete at Garvanza.

All Saints Chapter of the Brotherhood of St. Andrew will hold a lawn fete this evening at the residence of R. H. Lindsay, No. 6435 Elgin street, Garvanza. Arend's orchestra will go out to furnish the music.

Hurt by High Stepper.

Mrs. Belle Wall of No. 1052 South Olive street, was run down by a stylish woman driving a high stepping horse on Broadway yesterday. Her right thigh was fractured. Mrs. Wall is 53 years of age and her injuries are serious.

Scaffolding Collapsed.

R. W. Styers, an electrician of No. 763 San Julian street, was severely injured yesterday afternoon while working at Coen's grocery on Main street near Second. He was on a scaffold a portion of which collapsed causing Styers to fall nearly twenty feet. He was unable to walk when taken to the Receiving Hospital, the ligaments of both his legs having been severely torn and strained.

Silver Medal Contest.

A silver medal contest was held last night in the Friends' Church, corner of Fremont and Third streets, under the auspices of the Boyle Heights W. C.T.U. Mrs. Celia Noll was in charge and there were eight contestants. Lucille Davenport, daughter of L. M. Davenport, was the winner. Another contest for a silver medal will be held tomorrow night in the Boyle Heights Methodist Church.

Big Buyers.

O. J. Barker left last night for the East on a purchasing expedition for the Barker Bros.' stores. He will visit the furniture expositions at Chicago and Grand Rapids before returning W. A. Barker is at present in New York City, and the head salesman, William Loftus, has just returned from Grand Rapids and New York, where he has been gathering the newest ideas in his line of business.

Fall Through Plate Glass.

With a crash, three electricians fell through a plate-glass show case in Cohn's grocery store yesterday. They were working on a plank scaffolding and the plank developed a knot in the middle of it. R. W. Styeres, one of the electricians, was quite severely hurt. His wounds were dressed at the Receiving Hospital. As he injured the ligaments in one of his legs, he will be laid up for some time.

Run Down at Crossing.

In attempting to cross the street at the intersection of Broadway and Third street yesterday afternoon, Mrs. Waldron of No. 560 Colorado street was run down by a heavy wagon and thrown to the pavement with such force that her left thigh was fractured. The fracture was reduced at the Receiving Hospital and the injured woman was then removed to her home. Witnesses of the accident stated that the driver of the wagon was not to blame.

New Auditorium Work.

The best "official" spadeful of dirt was taken out last evening from the site of the new Temple Auditorium at Fifth and Olive streets and the excavations will begin in earnest this morning. Within fifteen days from today Contractor Hill must have sufficient earth removed to allow the masons to begin work on the foundations and must have all of the excavation work completed within thirty days.

Engine Kills 'Jeff.'

"Jeff," a nine-months-old bulldog attached to Engine Company No. 9, at Ninth and Santee streets, was accidentally killed yesterday afternoon and the company is in mourning. The company was responding to an alarm when another dog got in front of the engine. "Jeff," evidently bewildered by the actions of the other dog, did not see the engine and one of the wheels ran over his body. "Jeff" was the pet of the company and regularly ran with it to fires.

Peace Maker Unanimously Jumped.

R. E. Drummond, the fruit inspector, gained a certain degree of blessedness and a black eye yesterday by attempting to play the role of peace maker. Drummond saw two Italians near Arcadia and Main streets try to compel a drunken countryman to give them money. He attempted to interfere to save the drunken man and they all leaped upon him with unanimity and enthusiasm. He came out of it with a black eye, which was dressed at the Receiving Hospital.

Lost in Strange Land.

A French woman of middle age whose only knowledge of English was to tell that she lived at No. 201 Bonito street and that her name is Marie Bernard, was found on Harvard boulevard at 11 o'clock last night, wandering from house to house, and trying to enter through rear doors. The police found that the woman was sick and that she had not the slightest idea what part of the city she was in. She was sent to the Police Station and cared for. There is no such number on Bonito street as that given by the woman, the numbers beginning with the 1900 block.

Where is Frank Shiras?

The detectives were notified by Mrs. Caisley of No. 950 South Olive street last night that Frank Shiras, aged 74, had been missing from home since 10 o'clock yesterday morning and she feared harm might have befallen him. She stated that he is a man of considerable wealth and that two weeks ago his wife died, since which time Mr. Shiras has been inconsolable and visited Rosedale Cemetery daily. Mrs. Caisley stated that he might have gone there yesterday and been unable to return. Two policemen were sent to the cemetery and searched the place until after midnight, but found no trace of the missing man.

To Run the Thing.

A solution has been found for a problem which has been troubling the police and especially "Horse Capt." Johnson for many days, and by adopting it the department will be able to put into constant service the new automobile patrol wagon. When the thing came, it was discovered that in order to turn it at the door to the Police Station it would be necessary to either use hydraulic jacks and house-moving appliances or else tear down a portion of the jail building. Now it has been decided to build a turn-table near the door to the police stables. Work has been begun on a turntable almost large enough to turn a locomotive. When it is built what has heretofore been a police white elephant may be put in use.

PERSONAL.

H. and S. Sedlemayer, wealthy Germans from Munich, where the beer comes from, are guests at the Angelus. They are making a tour of the United States.

Harry La Montague and H. A. Johnstone of New York are staying at the Van Nuys. They are very wealthy mine owners, having considerable interests near Phoenix, Ariz.

Robert S. Murphy and Thomas E. Murphy, sons of Francis Murphy, arrived in the city last night on a visit to their father, who is ill. Both are practicing lawyers in Johnstown, Pa.

Bresee Bros.' Co., Undertakers.
Broadway and Sixth. Lady assistant in attendance night and day. Tel. Main 242.

Lusk Cab Co., 750 South Main.
Hacks, tally-hos, 2-seaters, livery. Phones 297,

BREVITIES.

The volume of "Liners" in the Sunday Times has become so great that it is found necessary to ask patrons to get their Sunday advertisements in earlier; especially Sunday real estate announcements, which in order to be printed must be in the office not later than 10 o'clock Saturday nights. The printing of all real estate matter, including advertisements, in a part by itself on Sundays involves somewhat slower press work, making it essential, in order to get the paper out on time, to stop receiving real estate ads at 10 o'clock Saturday nights. Dealers will confer a favor on The Times office if they will turn in Sunday copy on Fridays, when possible; or at least a part of it, and the balance early on Saturdays. Sunday "Want" ads will still be received by phone and over the counter until 11 o'clock Saturday nights.

The ladies' rest room on the top floor of the new wing of The Times' Building is open daily from 9 to 5. Ladies from town or country will find this a convenient place to write, rest or read. Stationery provided for correspondence. Both 'phones available. Take elevator in business office. All are welcome.

Classes and private lessons in art history. Miss Milton, 720 Beacon street. Home 3870, Main 2439.

Dr. Pritchard removed 453½ S. Spring.

Best 25c meals, Hotel Rossiyn.

There are undelivered telegrams at the Western Union office for Charles A. Raymond, P. H. McDermott, Morris E. Andrews, Harry E. Wilcox, Mrs. E. M. Muhler, Mrs. W. L. Kerrish, W. C. Schroder, T. J. Wagoner, H. B. Smith, S. Uyejima, E. D. G. Campbell, Martin Beck.

ITALIAN EDITOR DEAD.

Charles Abrate Succumbs to Illness at Hospital—Head of "La Colonia Italiana."

After an illness of two months Charles Abrate, editor of La Colonia Italiana, the Italian newspaper of this city, died yesterday afternoon at the French Hospital.

He had been publishing the paper for five years. That journal was incorporated about a year ago.

Mr. Abrate was born in Torino, Italy, thirty-nine years ago. He had been an American for fifteen years. He leaves a mother and one sister, Mrs. Baron Charles Sobrero, both of whom live in this city, and one brother, Louis Abrate of San Francisco.

Arrangements for the funeral have not yet been made.

VITAL RECORD: BIRTHS. DEATHS. MARRIAGES.

Deaths.

CURRAN. At No. 311 East Twenty-fifth street, Los Angeles, Cal., June 19, 1905, William Curran, aged 57 years, member Division 46, O.R.C., St. Paul, Minn. Interment, St. Paul, (St. Paul, Minn., and Santa Barbara, Cal., papers please copy.)

GILLMANN. In this city, June 18, 1905, Carl G. Gillmann, aged 28 years, beloved son of Theresa Gillmann, brother of Albert and brother-in-law of Laura Gillmann, cousin of Emma Fyrkel and Charles Ferkel and wife. Funeral from parlors of Bresee Brothers Company, Broadway and Sixth, at 1:30 o'clock today. Friends invited.

HENLEY. Passed out on Monday evening, June 12, 1905, at her late residence, No. 951 West Seventh street, city, Carra De Puy Henley, beloved wife of John W. Henley, and daughter of Mr. and Mrs. William Hess of Pasadena, Cal. Funeral service at the parlors of Sharp & Son, No. 609 South Spring street, Wednesday, June 21, at 2:30 p.m. Interment, Rosedale Cemetery. (Louisville, Ky., Ohio and Michigan papers please copy.)

SALMON. In this city, June 19, 1905, Mrs. Cecelia Salmon, beloved mother of William Berry, William Gifford and Clara Gifford Salmon and Mrs. Arthur Prina, a native of England, aged 46 years. Funeral from parlors of Robert Sharp & Son, No. 611 South Spring street, today at 1 o'clock p.m. Friends invited. Interment, Evergreen Cemetery.

SNODGRASS. June 20, Andrew Snodgrass, a native of Kentucky aged 84 years. Funeral today at 2 p.m. from the funeral parlors of Cunningham & O'Connor, No. 331 South Grand avenue. Interment, Rosedale Cemetery.

BARRELL. In Los Angeles, June 13, 1905, Charles Barrell, aged 56 years. Funeral services at the parlors of Bresee Brothers, Broadway and Sixth, Wednesday at 3 p.m.

Marriage Licenses.

THOMAS-MALLOREY. Arthur Thomas, aged 23, a native of Mississippi, and Georgia Mallorey, aged 18, a native of Massachusetts, both residents of Los Angeles.

UPTON-ASLTER. Emory S. Upton, aged 23, a native of Michigan, and Kathryn A. Salter, aged 24, a native of England, both residents of Pasadena.

MATTHIS-MATTHUS. Abraham L. Matthis, aged 46, a native of California and resident of Los Angeles, and Belle A. Matthus, aged 40, a native of Minnesota and resident of Santa Ana.

POSTON-WHITE. James Boston, aged 22, a native of New York, and Alice W. B. White, aged 18, a native of England, both residents of Pasadena.

HOWARD-WILLEY. Frank O. Howard, aged 25, a native of Massachusetts, and Daisy Willey, aged 25, a native of California, both residents of Los Angeles.

MORGAN-ROACH. Grant F. Morgan, aged 25, a native of California, and Clara L. Roach, aged 23, a native of Indiana, both residents of Los Angeles.

STRIMPLE-GROVE. Joab E. Strimple, aged 23, a native of Missouri, and Ada M. Grove, aged 22, a native of Missouri, both residents of Los Angeles.

YOUNGS-HALL. Fred B. Youngs, aged 20, a native of Illinois, and Maude M. Hall, aged 23, a native of Iowa, both residents of Los Angeles.

VAN VLEEK-MOWVER. Victor J. Van Vleek, aged 28, a native of Michigan, and Maude T. Mowver, aged 23, a native of Missouri, both residents of Los Angeles.

THOMAS-FERRY. Cornelius J. Thomas, aged 24, a native of Wisconsin, and resident of Milwaukee, and Annie C. Ferry, aged 20, a native of Vermont and resident of San Dimas.

WITZEL-ZOIBES. Albert W. Witzel, aged 16, a native of South Dakota, and Lillian Zoibes, aged 19, a native of Washington, both residents of Los Angeles.

DAVIS-SCHOONMAKER. Algomon S. Davis, aged 50, a native of Indiana, and Laura A. Schoonmaker, aged 47, a native of New York, both residents of Santa Ana.

FRANZ-FORSYTH. George A. Franz, aged 28, a native of Ohio and resident of Chicago, and Winifred M. Forsyth, aged 20, a native of California and resident of Colton.

THOMPSON-MAGUIRE. Herbert H. Thompson, aged 26, a native of California, and Frances E. Maguire, aged 21, a native of California, both residents of Los Angeles.

REYNOLDS-M'DONALD. Charles C. Reynolds, aged 25, a native of Pennsylvania, and Ina I. McDonald, aged 23, a native of Iowa, both residents of Los Angeles.

EVANS-AUSTIN. Morton T. Evans, aged 25, a native of California, and Faye Austin, aged 22, a native of California, both residents of Los Angeles.

SALTZINGER-KOENIG. Otto Saltzinger, aged 28, a native of Germany, and Asta Koenig, aged 19, a native of Indiana, both residents of Los Angeles.

ROOMEOS-MORREAL. Eantos Roomeos, aged 23, a native of Mexico, and Mary Morreal, aged 22, a native of Mexico, both residents of Los Angeles.

ANNAN-LAPRAIME. William H. Annan, aged 35, a native of Scotland, and Mary Lapraime, aged 34, a native of New York, both residents of Los Angeles.

CLAIR-BROWN. Willis M. Claire, aged 26, a native of Illinois, and Viola Brown, aged 21, a native of California.

SMITH-ENGLE. Charles P. Smith, aged 28, a native of California, and Edith E. Engle, aged 16, a native of Texas, both residents of Los Angeles.

HENDRY-MULHOLLAND. William R. Hendrey, aged 29, a native of Canada and resident of San Francisco, and Mary L. Mulholland, aged 20, a native of New Jersey and resident of Los Angeles.

ALLEN-PAYNE. William H. Allen, aged 46, a native of Massachusetts and resident of New Haven, Ct., and Adelaide A. Payne, aged 31, a native of Connecticut and resident of Los Angeles.

PETITT-STRETTON. Isaac E. Petitt, aged 26, a native of Illinois and resident of Downs, Kan., and Eleanor Stretton, aged 25, a native of England and resident of Los Angeles.

Los Angeles Transfer Co., 141 W. 5th.
Will check baggage at your residence to any point. Tel. M. 569 or 249. Home 249.

Orr & Hines Co.
Funeral directors. Lady undertaker takes charge of all ladies and children. Tel. Main 42, No. 647 South Broadway. JOHN W. EDWARDS, Manager.

Castanien Undertaking Co.,
No. 1236 South Grand. Lady attendant. Telephones Main 6007, Home 1453.

Pierce Bros. & Co., Undertakers.
819 S. Flower. Tel. M. 1527. Lady attendant.

Peck & Chase Co., Undertakers.
422 S. Hill. Both phones 61. Lady attendant.

Choice Cut Flowers.
A large variety of floral designs can be secured from J. W. Wolfskill, Florist, 239 West Second street.

WATCHES CLEANED 75c
The best kind of a watch can be ruined by neglect. It pays better to have your watch cleaned and oiled regularly, then you won't have to blame the watch if you're not on time. Geneva repair work is the standard of excellence.
New Main Spring, 50c
New Hands - - 15c
New Crystal - - 10c
GENEVA WATCH AND OPTICAL CO.
... 305 South Broadway ...

"The Reliable Store"
Peerless Brew
Is the BEER FOR YOU. 90c per doz. pints, $1.50 per doz. qts. Mellow, Rich, Nourishing, Healthful, Satisfying.
SO. CAL. WINE CO.
218 West Fourth St.
Main 332. Home Pri. Ex. 16.

SIEGELS for WOMENS and CHILDRENS WEAR
Myer Siegel & Co
251 SOUTH BROADWAY
Everything for the Babies
Every needed item for baby's comfort and complete outfitting. Bootees, Bonnets, Bibs, Blankets, Dresses, Skirts, Gowns, Shawls, Wraps. And in Bathing and Dressing Hampers and Baskets, including portable bath tubs, we have all the needfuls. Let us show you.
COMPLETE OUTFITS
29 Pieces $7.50
35 Pieces $10
41 Pieces $15 and up
Sold in Separate Pieces
Women's Wash Waists, Wash Skirts and Wash Suits
In pretty and appropriate fabrics and fashions for Beach, Mountain or general outing wear.
SIEGELS for WOMENS and CHILDRENS WEAR

Art Materials!
For all painting, water colors, drawing, canvas, brushes and everything needed by the professional or amateur.
PYROGRAPHY OUTFITS
Send for Catalogue, Free
Sanborn, Vail & Co
357 S. Broadway.

HUMAN HAIR
A complete variety of hair goods and switches, pompadour rolls, pin curls—every shade and size of hair.
Bennett Toilet Parlors
N. E. Corner Fifth and Spring

Drink at the big White Onyx Soda Fountain. We serve the best soda in the city. Only the best and purest of materials used.
BOSWELL & NOYES
Third and Broadway.

Frank B. Long.
PIANOS
UNEQUALED IN TONE
Mr. Frank B. Long.
Dear Sir: I am pleased to say that in purchasing your Frank B. Long Piano my decision was made entirely on merit, price not being considered. I think your best styles have no superior in an upright piano.
MRS. DEWEY BAKER,
Another honor for the "unequaled tone."
Snap Bargains
We have taken in exchange, as part payment on Frank B. Long Pianos, many instruments of standard makes. We have put these pianos in good order and offer at prices ranging from $25 up. We also have some good organs from $10 to $35. Your own terms on these used instruments, as we have several carloads of new pianos en route and must make room.
514 South Hill
Kryptok Lenses
Obtainable of
Walter L. Seymour, 517 S. Broadway
3d Floor

EXTRAORDINARY
WAIST VALUES
$6.50 KINDS AT $2.50
READ ABOUT IT
Beautiful tailor-made waists in Silk Tissues, Embroidered Swisses, heavily Brocaded Madras of very best quality; matchless Machin making. If you never bought really fine waists at a cheap price, here you are. You simply cannot afford to miss these. This is an unprecedented offering. Just think of it—
$6.50 Waists Only $2.50
Unparalleled Values in
HIGH CLASS NECKWEAR AND BELTS
Natty neckwear of superior grades. Values at 75c, $1, $1.25, and lots of them worth $1.50, averaging us at cost much above sale price. New, fresh, desirable, high-class pieces. A value well worth your while.
50c or 3 for $1
ANOTHER LOT—
This is a splendid line if you want cheaper neck pieces or belts. Worth up to 75c, now 25c
MACHIN SHIRT CO.
HIGH GRADE SHIRT MAKERS,
124 South Spring St.

Summer Suits on Your Mind?
You'd be much cooler if it was on your back. And it would be on your back pretty quickly if your order for it was on our books. We're showing wafty Worsteds, cool Flannels, breezy Homespuns and soothing Serges. Showing them in a variety of colors and patterns that we have never shown before. Made up in coat and trouser style, with quarter lining, they defy Old Sol's fiercest efforts to make you uncomfortable. Yes, about $20 to $30.
Brauer & Krohn
Tailors to Men Who Know
128-130 S. Spring St. 114½ S. Main St.
Phones Sunset Main 2116—Home 1026

High Art Low Shoes
Every style of oxford shown in our establishment has been subjected to a critical examination. We have the utmost confidence in our footwear. In selecting an oxford at this store you may feel assured that the model is new and correct and that the quality is dependable. All the really new ideas in oxfords for men, women, and children.
Innes Shoe Co.
258 S. Broadway. 231 W. 3d St.

JANES
Undoubtedly, between the sun and the wind, you find it rather difficult to keep your hair in a neat condition throughout the day. If you wear a Jane, either for your pompadour or when parting the hair, you will then realize what a comfort a Jane is. It is easily and quickly adjusted, and we can give you such a perfect match that detection will be impossible.
$2.50 UP.
Mail orders our specialty.
WEAVER-JACKSON HAIR CO.
443 So. Broadway

Flowers are the fairest symbols of California's magnanimous climate. Get these symbols at Wolfskill's. 210 W. 2nd.

PATENT MEDICINES AT BOTTOM PRICES
Roeder's DRUG STORE
6th and Main Sts Pacific Electric Bldg. Free Delivery
Geo. A. Ralphs
"SELLS GROCERIES FOR LESS."
Tel. Main 34, or Home 474, 514-516 S. Spring st.

SILK SUIT SALE
TODAY
$20.00 Suits Today $12.50
$30.00 Suits Today $21.50
$40.00 Suits Today $27.50
This sale embraces every silk suit in the house. Shirt waist, coat and jacket styles, and all the good colors are represented.
Real Bargains at
Burgwald's
539 So. Broadway, Near 6th St.

AWNINGS
We protect you from Old Sol with our awnings; estimates given. Headquarters for tenters.
Ewanfeldt Tent and Awning Co.
220 So. Main St.

PIANOS
J. B. Brown Music Co., 648 S. B'way.

"Your Credit Is Good Here."
DU BOIS & DAVIDSON FURNITURE COMPANY
212-214 WEST SIXTH STREET
BETWEEN SPRING AND BROADWAY
BEACH COTTAGE FURNISHINGS
Don't buy your supplies for the beach cottage without coming here. We can interest you only in the wide assortment, but in the low prices. Being "Just over the line from high and high prices" we can afford to sell lower than the merchant who pays excessive rents, besides quoting you lower prices, we will pack all goods free and prepay freight to any of the towns near Los Angeles. Come in today—stocks were never in better shape, now more and wider.
This Willow Rocker Only $3.50
Handsome willow rocker like cut to left, always sold at $4.50 and $5.00, specially priced for beach customers at $3.50. Nothing more comfortable and substantial for cottage use.
Arm Rockers $1.85
We are showing just now an endless variety of rockers in artistic shapes and beautiful new designs. Two splendid values in arm rookers for porch or beach cottage use at $1.85.
Sanitary Couch $4.25
This couch serves a double purpose for day and night use. All steel, perfectly sanitary and easily adjusted for couch or bed. Special this week only $4.25.
Gas and Gasoline Stoves
Insurance Gasoline Stoves are cleanest, cheapest and best. Three burner size, special $11.25.
Two burner gas hot plates $3.90.
Three burner gas hot plates $5.25.
These are neatly japanned and nickel plated.
Extra Special
For this week we will offer a good gas hot-plate worth considerable more.
Iron Beds $2.25--$2.
Neat beds for short time use. Cost and will last ten times as long as them for the beach season.
Two special values this week at $2.
Dining Table $5.
This, of course, is not a beautiful ble, but one that will do splendid beach use. It is made of hardwood ished and substantially made. this week only at $5.50.
212-214 WEST SIXTH ST. JUST OVER THE LINE HIGH RENTS AND

"THE DAYLIGHT STORE." Phones—Main or
Jacoby Bros.
331-333-335 South Broadway
Notions Wednesday
Regular Weekly Sale
Today—Wednesday—our regular weekly sale of notions will
These sales are becoming more popular each week. It's
nity to get hundreds of little necessary articles at big
Fancy colored pearl buttons, 20c values at
Linen tape measures, 60 inches, 7c values at
Assorted tapes, 1 dozen in a package, 7c
Dressing combs, good assortment, 40c
each.
Finishing braids, white and colors, 20c
a bolt.
Hair nets, all colors, 15c values at 8c each.
Ladies' fancy silk supporters, 35c values at
Chiffon collar foundations, 10c values at
Darning cotton, 3 for 5c.
Combination needle and pin cases, 25c
Large size hair pin cabinet, 10c values at 4c.
Net shopping bags, 12c each.
Children's supporters, all sizes, 15c
Hair rolls, all sizes and colors, 15c
Special Muslin Underwear Offer 97c
This lot comprises exquisite new styles in skirts, gowns,
drawers and chemises. These are mostly odd garments
each. The materials are extra fine qualities of cambric
the garments are prettily trimmed with embroidery
cludes many quite elaborate sample garments.
25c Beautiful Silk Striped Organdies 12½c
There are 150 pieces of this much wanted fabric,
new floral designs with silk stripes interwoven, 32 inches
Wednesday, 12½c.
35c Ladies' Wash Belts
A new lot of the latest Summer styles in embroidered
white and all colors, with gilt or silver buckles.
for Wednesday 19c.

REFINISHING UPHOLSTERING REPAIRING
FREE! BACH. CO. HOME 2800 618 BROADWAY
Duffy's Pure Malt Whiskey
If you wish to keep young, strong and vigorous, and have on your cheeks the glow of perfect health, take DUFFY'S PURE MALT WHISKEY REGULARLY, and take no other medicine.
Sold by all druggists and grocers or direct. $1.00 a bottle.

"The C
OF SAN F
The "Call" prints
any other paper
Francisco. The
San Francisco
ered to all parts
by carrier. Orde
tions and Adver
our office will
tention. Give
LOS ANGELES
Phone—Home

DO you want a tenant for cottage or flat?
We get the tenant and make no charge to services.
MACKIE-FREDERICKS CO.
543-5-7 So. Broadway.

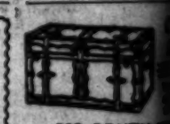

228 SOUTH

FREE! FREE!
We cure Asthma, Bronchitis, Catarrh, Ear Noises, Deafness and Rheumatism. Cut this ad. out and bring it with you. Consultation and advice free.
Los Angeles Medical Institute
517 SOUTH BROADWAY.

BABY
Summer Dress
fits.
Embroideries.
BEEMAN
357 So.

Editorial S
PART II—LOCAL SHEE
XXIVTH YEAR.
N.B.C.
D
SPRIN

500
Wa
Makers'
nearly fi
gram" w
morrow
Most
reputation
There are plain tai
ades, and elaborate
erie styles handsom
corated and finish
ith dainty embroid
and laces; bro
uilders, newest sleev
every feature t
e most fashionable g
ents should posse
me specimens are
r windows today.
Values for... $4.2
Values for... $4.0
Values for... $3.5
Values for... $3.0
and so through the lot.
ery else in each particul
aring them is a line of
.75 values, for, each, $1.8
On Sale Tom

You Are Invited
New July R
the Victor
Medley—Mad Scene, Ha
Part I.
Flames—Calm as the Nig
M. Pol Placon—Within T
Sacred Bowers (M
Flute) Mozart.
Senor Antonio Scotti—
Lolgo l'Pagliacci.
Francisco Nuibo (Teno
Star of the Morn, Ar
Romeo et Juliette, Gou
Giuseppe Campanari—To
dor Song from Carm
Bizet.
Arthur Pryor's Band—Dixi
Just plain Dixie—dear
Dixie—without any frills
variations.
Your old records may be applied
we are the first to sho
Geo. J. Bi
345-347 S
Brents
530-532-534 S. Sprin
"JUST OVER
HIGH RENTS A
DUBOIS & DAVIDSON
212-214 WEST SIXTH. BE

"Log
Hats Exclusiv

Editorial Section.
PART II.—LOCAL SHEET: 12 PAGES

Los Angeles Daily Times

California del Sur.
NEWS OF THE COUNTRY.

XLIVTH YEAR. WEDNESDAY MORNING. JUNE 21, 1905. On All News Stands, Trains and Streets | 5 CENTS

H. B. Blackstone Co.
DRY GOODS
SPRING AND THIRD STS.

500 Waists 1-3 Off Thursday

Makers' loss, not ours. We bought this entire lot—nearly fifty dozen—of these celebrated "Monogram" waists at 33 1-3 per cent. discount, and tomorrow they go at a like reduction.

Most women know the Monogram waists by reputation—know they are the embodiment of all that's correct in waist-dom—know they are unbeatable. In this lot are all styles, made from every proper material—fine lawns, India linons, Irish and handkerchief linen, etc., etc.

$4.25 Values for... $2.85
$3.75 Values for... $2.50
$2.75 Values for... $1.85
$2.25 Values for... $1.50

...through the lot. All sizes from 32 to 48, but not ...size in each particular style. Majority are 38 to 44. ...item is a line of pure Irish linen waists, regular ...values, for, each, $1.85.

On Sale Tomorrow, Thursday

Victor Recital
Thursday at 3 P. M.

You Are Invited

New July Records, Played by the Victor de Luxe Machine

...Mad Scene, Hamlet, | Pryor's Orchestra—Moonlight Serenade, Moret.
...Calm as the Night.
...Pol Placon—Within These Walls.
...Bowers (Magic Flute) Mozart.
...Antonio Scotti—Prologue I'Pagliacci.
...Nuibo (Tenor)—Star of the Morn, Arise!
...Romeo et Juliette, Gounod.
...Campanari—Toreador Song from Carmen, Bizet.
...Pryor's Band—Dixie.
...plain Dixie—dear old Dixie—without any frills or variations.
D'Almaine—Violin Solo; Spring Song, Mendelssohn.
Corinne Morgan—Lullaby from Erminie.
Joseph Natus—By-gone Days in Dixie.
Robert E. Lennon—new Tenor—My Wild Irish Rose, Olcott.
Miss Jones and Mr. Spencer—Tragedy Burlesque: Antony and Cleopatra.
And a number of other choice vocal and instrumental selections.

Your old records may be applied on exchange for these new July ones, which we are the first to show. Orders will also be received.

Geo. J. Birkel Company
345-347 South Spring St.

Brents
330-332-334 S. Spring

Many families prefer to buy their furniture on credit. In this way a beautiful home may be fitted out without the least inconvenience.

"JUST OVER THE LINE FROM HIGH RENTS AND HIGH PRICES"
DUBOIS & DAVIDSON FURNITURE COMPANY
210-214 WEST SIXTH, BETWEEN SPRING & BROADWAY

"Logan the Hatter"
That's all you need to know about hats
Hats Exclusively
325 S. Spring

"GOOD NEWS" HAS ARRIVED.

Millionaire Evangelist's Big Work for Women.

Local Ties Unite it to "City of the Angels."

"Honey Man" Makes It Heir to His Fortune.

The handsome private car, "Good News," known as the Florence Crittenton Mission car, was brought into the Santa Fé yard yesterday from San Bernardino.

Joseph Moffatt of Los Angeles, who has had charge of the car and of the evangelistic campaign of the "Merchant Evangelist," Charles N. Crittenton of New York, on his fourth tour of the continent, occupying eighteen months, arrived in San Bernardino with the car several weeks ago, after having visited every State in the Union. It was run into the shops and now comes out as if it were newly built. Within ten days Mr. Moffatt will take the car to Portland, where he will meet Mr. Crittenton; the latter's plans beyond that are not definitely known. He may visit this city.

The car is one of the most modernly-equipped rolling homes on the rail. Its cozy and elegantly-furnished library, with bookcase, tables, typewriter, easy chairs and couches, presents everything that comfort might suggest. There is a large dining and sitting-room, and a completely-appointed kitchen. Everything may safely be left to the imagination, for it is all there.

Prominently on the wall of the car hangs the original charter of incorporation granted by the Fifty-fifth Congress of the United States to the "National Florence Crittenton Mission." The document is dated April 9, 1898, and bears the autograph signatures of Thomas B. Reed, Speaker of the House; Garrett A. Hobart, Vice-President of the United States and President of the Senate; and on the lower corner is written in President McKinley's well-known hand: "Approved April 6, 1898. William McKinley."

Charles N. Crittenton was the first named president of the board of trustees and he continues in that position, for he is the inspiration and support of the movement, the chief object of which is to seek the reformation of women who have led profligate lives, and provide for them temporary homes and employment until good permanent homes can be found; to aid and encourage destitute and homeless women and girls. Mrs. Kate Waller Barrett was named as the first national superintendent, and she, too, continues in that position, with headquarters at Washington.

So high is the standing of the society in official circles at Washington that when their conference was held at the national capital last year, the 120 delegates were tendered a reception at the White House by President and Mrs. Roosevelt. There are now sixty-two Florence Crittenton homes in America and four in foreign countries. The Los Angeles Home is located at Seventeenth and Santee streets.

THE MILLIONAIRE WORKER.

Charles N. Crittenton is a millionaire wholesale druggist in New York, head of the corporation that bears his name. It is not many years since he was the head of a happy little family consisting of a wife and two daughters. The grown-up daughter married and went to England to live, and soon after the baby, Florence, aged about half a dozen years, took sick and died. The father had but begun to be reconciled to his grief when the broken-hearted mother followed the little one to the grave. The beautiful home on Fifth avenue was closed and the desolate father sought relief in seeking to benefit others.

He has pursued this course until he now spends an income of $75,000 a year upon the work as crystallized in the movement named in memory of his little daughter. Before the mission was incorporated Mr. Crittenton spent several years in Los Angeles and on this Coast engaged in evangelistic work, and is well known to all the older residents of the city. He held meetings in Simpson Auditorium and other large churches of the city, coming here immediately after having made a tour of the world.

Through a missionary in New York he became interested in work of this character, by hearing the speaker say: "Go and sin no more."

"Go where?" was the question he at once asked himself.

The next day he established the first home of the kind in New York and called it "The Florence Home," as a memorial to his dead child. He purchased the car "Good News," and made a tour of the continent, engaged in evangelistic work, and established more homes.

At the close of a year he started on an evangelistic trip around the world, for he is a most forceful and persuasive man on the platform as well as in heart-to-heart talks with people. He accomplished his mission and when he landed at San Francisco took up the work in that city, ending by establishing a Florence Home. It was at this time he came to Los Angeles and became well known all over the Coast.

He now conceived the idea of incorporating his homes as a national organization and went East and accomplished his purpose, placing each home under local boards of directors and winning to it local support.

Six years ago, when ready for another tour of America, Mr. Crittenton sent for Mr. Moffatt and his wife, the former to be manager of the tour, and the latter to sing at the meetings, and they spent a full year on the car. Mr. Moffatt was so impressed that he became a benefactor of the movement. He had come to Los Angeles in 1876 from Canada and gone into the bee business, accumulating considerable wealth from the sale of honey. He gathered more than 100 tons of extracted honey in the year 1884, when one of his apiaries beat the world's record—240 stands of bees having made over fifty tons. This feat attracted national attention. A. I. Root, the Ohio bee man, and Frank Burton of the Agricultural Department at Washington, came all the way to Los Angeles to look at the little busy bees that had made such a record.

THE HONEY MAN.

Several years ago, with the legal coaction of his wife, from whom he is now divorced, Mr. Moffatt deeded all his property to the Florence Crittenton Mission, which in turn issued to him a power of attorney to do as he liked with the property during his life. If Mr. Moffatt were to die today the beneficiary would receive property valued at close to $100,000. Last year he made a gift of ten tons of honey to the homes, sending it at his own expense all over America.

Mr. Moffatt made his own machine and extracted the first honey ever removed from the comb in that way on the Pacific Coast; last year 2000 carloads of it were shipped out of Southern California.

The car "Good News," with its manager and the president, travels free on every railroad in the United States and Canada, a privilege probably enjoyed by it alone of all private cars on the continent, aside from those of railway officials.

The "Good News" gospel car and its pushers—a world-famous enterprise.

SCHOOLS NOT IN STRAITS.

Supt. Foshay is Optimistic on the Situation.

Hopes Needed Money Will be Available by Autumn.

Supreme Court Will be Urged to Hurry Decision.

Superintendent Foshay is not alarmed over the turning down of the school bonds.

Speaking of the disaster to the bonds at the hands of the New York experts, Dillon & Hubbard, he said yesterday:

"The schools are not in such a desperate strait for this money as some people evidently think.

"How we will be fixed and what our need for money will be six months from today is a different matter. As it is now, however, we have been through many worse situations than we now find ourselves in. You will remember that we recently made many additions to the schools which will, in a measure, satisfy our needs.

"Although we fear that our needs may be more dire by next fall, we hope by that time that the difficulty will be settled. As I say, we are now able to look out for the pupils pretty well with the room that we have."

Mr. Foshay was asked if this will not result in holding up the entire Polytechnic High School project.

"Not for the present; this bond issue only affects the equipment—not the buildings themselves. The situation as to equipment is peculiarly fortunate in view of this incident.

"As we are just starting in the polytechnic courses, we will have, of course, use for only the equipment and tools pertaining to the first year's work. By the time we have to bring the second year tools into use this bond issue difficulty will probably have been serenely settled.

"As to the legal merits of this objection to the bonds, I am not prepared to give an opinion; but we hope to be able to get a final judgment in the Supreme Court before the usual autumn rush comes on.

"It is the plan to carry this friendly suit immediately to the Supreme Court, which will be asked to give it the right of way as a matter affecting the public welfare. If this is done we will probably get a decision on the bonds in plenty of time to get the bonds before the public in sufficient time to meet our needs. Although, of course, it would be better if we could have the money now.

"I do not wish to convey the impression that we do not need the money at the present time. Merely, we have been in worse situations and we can do very well if we can get the bonds cashed in a few months from now. We do not anticipate a very long delay in any case."

SUPPLIED THE GRUB, SUED FOR THE MEAL.

Z. M. Potter, who is sued for eating his own turkey meat.

Z. M. POTTER, who lives just beyond the eastern city limits, rises to remark that the public should be made to understand his little difficulty with Neighbor Clemence Keniseler about that cow.

Keniseler bought the cow from Potter some time ago and didn't pay for it, whereupon Potter said he obtained a judgment that has not yet been satisfied by Keniseler, who seems to be judgment proof.

Because of the methods of collection adopted by Potter, who is minus one leg, Keniseler has sworn to a complaint charging the cripple with disturbing the peace—has also sued him for eating his own turkey meat.

Potter had a way of reminding his neighbor at the most inopportune times of the existence of the judgment and Keniseler has moved for a cessation of the annoyance.

"Did I ever go to Keniseler's doorsteps and pray to have my bill paid? Why, what in hell would be the use of praying there?" queried Potter yesterday, embroidering his remarks with a choice assortment of dashes and sailor's language.

"Why, —— —— —— it all, that would be the last —— —— thing I would do.

"I won't deny that I prayed for the money due me, but my definition of prayer is that it is a sincere desire of the heart and not a multitude of words.

"These people have worked me to a finish. I sold them the cow on time for $55; when they didn't pay me, I used to let them have money and provisions just to keep them in good humor and improve my chances of collecting the original debt.

"Now they've filed a counter complaint, charging me for one hundred and twenty-five meals at their house—and I furnished the grub.

"I gave them a Thanksgiving turkey; they invited me to dinner to eat of the fowl, and then charged me up with two bits for the meal.

"I gave them a four pound hunk of beef and they invited me in to eat off it, and now they are suing me for it.

"I used to meet Keniseler on the street and say:

"'Good morning, Mr. Keniseler, it's a nice morning, can't you let me have a little money this morning on that bill.'

"If it was evening, I would say:

"'Good evening, Mr. Keniseler, it's a fine evening. This is pay-day, you know; your pockets are full of money and I would like to have you pay me a little on account.

"Why, I'm so damned poor now that I can't even buy myself a pair of shoes," exclaimed Potter, swinging himself between his crutches and poking his single foot into the air.

"I kept on sending good money after bad, thinking I was going to get paid for that cow. Now the account has run up to more than $100 and I'm worse off than ever."

Despite the troubles over the cow, the Keniselers and the Potters visited back and forth for several months until recently, when Potter ceased his visits at the neighbor's ranch.

"He threatened to blow me off the earth," said the original owner of the cow, "and I haven't been on his place since."

TEN MILLION GAIN IN FOUR MONTHS

LOS ANGELES BANK deposits, March 1, 1905, $59,852,870.

Los Angeles Bank deposits, June 20, 1905, $70,623,878.

Increase in deposits in less than four months $10,771,008.

These figures were compiled by the Chamber of Commerce, yesterday, and they are enough to elate every Angeleño. It means that this city is enjoying a marvelous prosperity and that while workingmen are making money and saving it, piles of gold are pouring into Los Angeles from eastern capitalists, to be used in the further development of the city.

Ten million dollars more in the local banks today than on the first day of March, and no prospect of a check in the present prosperous condition—isn't that good enough?

An interesting phase of this study in figures is furnished by the savings banks. It is shown that the wage-earners, the artisans and craftsmen of the city, the general patrons of the savings banks, have increased their deposits in this short period over $5,000,000—in accurate figures, $5,334,542.

When the Chamber of Commerce made its bank compilations March 1, they stood: Commercial bank deposits, $34,380,622; savings bank deposits, $24,972,228.

The figures taken yesterday showed: Commercial bank deposits, $40,217,297; savings bank deposits, $30,306,581.

VOLUME OF ADVERTISING.

The volume of business carried by the Los Angeles Times is the strongest possible proof that can be offered of its popularity with that class of advertisers who want to know what they are getting for their money.

Following is a statement of advertising in The Times compared with the leading papers of the country for the month of April, 1905:

Los Angeles Times	4038 Cols.
Philadelphia Inquirer	2874 Cols.
St. Louis Post-Dispatch	2819 Cols.
Chicago Tribune	2758 Cols.
St. Louis Globe-Democrat	2322 Cols.
San Francisco Examiner	2175 Cols.
Cincinnati Enquirer	1940 Cols.
Baltimore American	1860 Cols.
Minneapolis Journal	1847 Cols.

MONTEZUMA'S SONS.

Closing of Night School for Mexicans With Spanish Play and Musicale.

The Society of the Sons of Montezuma, composed wholly of Mexicans of the Plaza parish, will hold the closing exercises of the night school for their countrymen next Saturday evening at the hall of history, back of the Church of Our Lady of the Angels.

Besides a fine musical programme and recitations and readings, a little Spanish play will be presented. It is entitled "La Mosca Muerte," and the principal characters are taken by three Mexican young men, S. Rangel, S. Guzman and P. Herrera.

Rev. Juan Caballeria opened these night classes for Mexican men last November, and has personally instructed them three nights in the week in the ordinary school branches, but particularly in reading and speaking English. Some of the men who could not speak a word of English when they entered the school will make short addresses in this language at this entertainment.

There have been 123 students enrolled, all men, and they have shown great earnestness in their studies. Father Caballeria intends to reopen the night school early in the fall, with several new features and corps of assistants in the various branches of instruction.

SAVING SUCKERS.

More Fraud Orders Issued by the Postoffice Department Against "Easy Money" Concerns.

It may not seem strange that here in this fertile country, all kinds of humbugs for the netting of the unwary should bud and blossom as the rose. Uncle Sam has found it necessary to interdict some of the bigger swindles, for the protection of the suckers, who seem bent on giving away their good money, and now some smaller concerns have fallen under the ban.

A fraud order has been issued by the Postoffice Department against the "Paduca Purchasing Company," with offices in this city, Pasadena, Ocean Park, San Pedro and Long Beach.

The department has also come to the rescue of the tender-pates, who persist in sending their money for love-powders, and like preparations for the cure of flea-brain paresis or some other infinitessimal disorder. The company advertising the love-powders has sailed under the names of Mexican Perfume Company, Montezuma Company, Montezuma Drug Company, and the postoffice has been notified to deliver no mail addressed to any of these.

Bessie Abbott, the American singer of the Paris Grand Operahouse, will make a concert tour of America during the coming season under the management of Henry Wolfsohn.

THE PUBLIC SERVICE.

SUMMARY OF THE DAY.

The Police Commission yesterday morning revoked the saloon and restaurant liquor licenses held by the St. Louis Café Company, at No. 139 South Broadway, for violation of commission rules relating to the serving of liquor to women.

The question of "slips" on the water front at San Pedro was again before the Supervisors yesterday, and the board turned down the application of the Whiting Lumber Company for a franchise, for the reason that they demanded extended wharfage.

William Garland, the millionaire mining man, is sued for $10,000 damages for injuries alleged to have been inflicted upon Mrs. Unger in March of last year.

AT THE CITY HALL.

HOT SHOT FROM POLICE BOARD.

ONE SALOON LICENSE REVOKED, THREE IN DANGER.

"Round Robin" from the Men in the Ranks Puts St. Louis Bar and Cafe Out of Business—Officer on Guard at Mineral Saloon—Commissioners as Detectives.

The Police Commission yesterday morning revoked the saloon and restaurant liquor licenses held by the St. Louis Café Company at No. 139 South Broadway.

Chief Hammel was instructed to station an officer in front of the Mineral saloon at First and Main streets to prevent breaches of the peace.

Charges against three other saloons were considered at executive session. No report was made, as the commissioners desire more evidence before lifting the licenses.

"This is only the beginning of a movement that will make the saloonkeepers of Los Angeles obey the law and the rules of the Police Commission or get out of business."

Such is the warning sounded to the proprietors of saloons and restaurants by Mayor McAleer.

Needless to say he has the support in this movement of a united Police Commission.

The evidence against the St. Louis saloon and café consists of a report to Police Sergeants Harris, Williams, Walker and Murray signed by three officers who patrol South Broadway.

This report is one of the most remarkable documents, coming out of the police department, ever filed with a Police Commission. It reads suspiciously like a "Round Robin." The officers making it evidently have implicit faith that they will be supported by the Police Board and protected by the Civil Service Commission.

The communication, which is a virtual demand that the licenses held by the St. Louis Café Company be revoked, is as follows:

Respectfully referred to Sergeants Harris, Williams, Walker and Murray.

We, the undersigned police officers, who patrol South Broadway, wish to call attention to the fact that we have turned in several reports previous to this in regard to the St. Louis Cafe. We once more want to call your attention to the fact that the said St. Louis Cafe saloon is getting worse every day. There is not a day that said place does not violate the rules of the Police Commission adopted March 21. Rule 1, as so adopted, is violated every day. Said rule reads as follows:

"Proprietors of saloons shall not serve women or girls with liquor, nor permit them to loiter in their establishment."

In the cafe department can be seen men and women most any time having drinks without lunch near them. The place is a regular hang-out from early in the evening until late at night for known prostitutes. There have been several fights there, sometimes a free-for-all drunken fight, one of which took place Saturday night, June 18. This fight started in the rear, and was fought all the way out to the street.

We as police officers patrolling the beat by this place are held up to ridicule by the people who know the character of the place, and while we think we have done our duty in reporting this place, according to previous orders, we further think that for the good of the general public and the Police Department this matter should be brought before the Board of Police Commissioners, or, if not conforming with the idea of our superior officers, then it should be a case for the courts, in violation of a city ordinance, of which the evidence could easily be gotten by plain-clothes men.

It has come to our hearing that the proprietor of this place has a pull, so that the police are afraid of him.

Other saloonmen have said to us, why is it that they have not got to close, and other places can do as they please?

This belligerent manifesto is signed by R. E. Henderson, F. F. Bartlett and R. L. Heath.

In the strenuous days before civil service came three men from the ranks would as soon have thought of surrendering their stars as making this kind of report. Under present conditions they are not at the mercy of their superiors in the department.

Appended to the joint communication are reports of each of the three officers, and of a fourth who did not sign the round table, giving specific instances of violations of the liquor ordinances by the management of the St. Louis café and saloon. Some of the reports date back to the middle of April.

Commissioner Johnson expressed surprise that the case had not been reported sooner to the commission.

Mayor McAleer exonerated the department by saying that he had asked that the reports be withheld, giving the proprietor an opportunity to reform.

Manager Rutz appears to have misunderstood this leniency for license to continue in his violations of the law. Rutz declined to close his saloon the night before the recent prohibition ordinance. His was the only refusal in the city. The liquor men themselves took this case in hand and prepared an attachment which would have been served promptly at 8 o'clock in the evening, had the saloon been open at that time.

Complaint came to the City Hall the day of the election that Rutz was keeping open house. Mayor McAleer sent Police Captain Auble to warn Rutz that if the place was not closed and barred forthwith his license would be revoked.

Rutz made a grumbling compliance with this order but, according to the patrolmen, the place has been worse since the election than before.

The commission yesterday morning considered the evidence sufficient to justify a revocation of the license without the formality of a regular hearing.

Half an hour after the commission had acted, the manager of the saloon came to the Mayor's office and threatened Secretary McKeag with exposures without end if his license was not returned. He charged it all to the policemen and the unfriendly local liquor interests.

Last evening the entrances to both café and saloon were locked and barred.

In the case of the Mineral saloon, complaints were made that frequenters of that dram shop hang about the corner of First and Main streets and insult women who are waiting there, transferring from one car line to another.

The proprietor of the saloon could not be held responsible; but the commissioners considered that it was due to the board to extend the traveling public some measure of relief. They solved the difficult question by instructing Chief Hammel to station an officer at that corner for the protection of the public.

The commissioners declined to discuss the particulars of the charges against the other saloons. It developed, however, that the Mayor and two of his commissioners have been doing some detective work during the last two weeks.

As a result of their nightly visits a number of saloon proprietors have been warned to conduct their places in a more respectable manner, under penalty of forfeiture of license.

"Donations" are now in order for the saloon license now held by the Police Board. The rule of the board is that, all other things being equal, the license will go to the applicant making the largest donation to the cash fund. The donation which won the last license was $322.22.

Doran is Out.

A division of the commission occurred over the application from Thomas Doran for permission to transfer his saloon license to a brother saloon-keeper. Doran was recently convicted of selling liquor to a minor. The commission then voted to revoke Doran's license, such revocation to take effect July 1 if Doran should then have a license in his possession.

Commissioners Johnson and Mason voted against the transfer. They wanted a revocation outright. Mayor McAleer and Commissioners Gates and James, however, permitted Doran to retire with the honors of war.

New Petitions.

New applications were filed with the board as follows:

Billiard-hall licenses: S. O. Ka, No. 209 East Fifth street, change in location from No. 249 East First street; H. F. Lehman, No. 527 East Fifth street, transfer of ownership from Joseph Tasker; O. Uyeno, No. 626 Turner street; Fred Sepulveda, North Los Angeles street between Alisо street and Ferguson alley; J. McGarigle, No. 823 Central avenue.

Wholesale liquor license: Wolf & Riedel, Nos. 2208-10 Central avenue, transfer of ownership from A. Lischke; Klauber Wangenheim Company, No. 304 South Los Angeles street.

These applications were referred to Chief Hammel for investigation and report.

Restaurant liquor licenses: Pasquale Ghiglia, No. 610 San Fernando street; Schliebitz & Frimmersdorf, Sixth and Main streets, transfer from Schliebitz & Gumpert.

Saloon license: Charles Gassagne, No. 456 Central avenue, transfer from Calvin & Gassagne; Charles Gollmer, No. 317 South Main street, transfer of location from No. 301 South Main street; Frank Bresson, No. 217 Alisо street, transfer of location from No. 143½ San Fernando street and of ownership from W. A. Davis.

Loses His Star.

E. B. Teasdale, a colored police officer on the probationary list, was yesterday dismissed from the service by the Police Commission. "Incompetent" was the verdict of the commissioners. Charges of making arrests without cause had been preferred against Teasdale by three citizens.

Hearing Continued.

Hearing of the charges preferred by Louis Ebinger against Detective Hawley was continued for two weeks. Hawley is charged with intoxication and conduct unbecoming an officer.

AT THE COURTHOUSE.

NO FRANCHISE FOR FRONTAGE.

APPLICATION AT SAN PEDRO IS TURNED DOWN.

Wharfage Sought for Storage and Warehouse Room, While Slips are Now Insisted Upon That the Letter and Spirit of the Law May be Adhered to.

The Board of Supervisors again indicated its settled determination to adhere to the plans adopted some months ago with regard to the granting of water-front franchises at San Pedro. The application of the Whiting Lumber Company was turned down.

At the time that the Chamber of Commerce joined with the Board of Supervisors in considering how the best interests of the public could be conserved at San Pedro, a pilgrimage was made along the entire water front, and Capt. McKinstry, in charge of the government work on the breakwater, fully explained all disputed points regarding depth of water and what dredging can do and other details. Obviously the only way to save the small amount of frontage remaining was to allow franchise only for ground sufficient for slipping. A naval officer also accompanied the party on the trip, and his advice, informally given, was such as to make this course appear the only sensible one. Since that time the Supervisors have kept the plans of "slips" clearly in mind.

But this plan is altogether distasteful to those applying for franchises, which in the near future are bound to become very valuable. The desire is to obtain a frontage for storage space and warehouse room, while the law specifically states that wharves shall be for transportation purposes only. Large tracts have been granted on the previous theory, it is true, but there is so little frontage left that the Board of Supervisors, as well as the Chamber of Commerce, believe the time has come to call a peremptory halt. And this has been done.

The Whiting Lumber Company asked for nearly 800 feet, and rather oddly the applicant for a franchise obtained an indorsement from the Chamber of Commerce, but apparently such indorsement was of a perfunctory character, and when the facts were not fully known, as prominent members of the chamber expressed their pleasure at the turning down of the application.

A difficulty in all these franchise applications is that when the crucial point is reached some outsider—having no interest in common with the applicant for the franchise—may step in and bid it from under the applicant. This is what happened in the case which caused such prolonged discussion before the board, where Attorney J. Rives appeared for a car-building company. One G. Hanna bid in the franchise. In that franchise slipping was not insisted upon by the board, as the location of the ground is such as to prohibit such mode.

An attempt was made when the Legislature was in session to make provision for establishing a board of harbor commissioners, with the end in view that the water-frontage question may be dealt with along a settled line of policy and in such a way as to prevent the monopolization of such rights as will be of immense value when the breakwater is completed. There were opposing influences at work, however, and the effort went for naught.

COACHMAN TESTIFIES.

STREET DRIVING ACCIDENT.

Mrs. Minnie Unger, a middle-aged German woman, began suit against William Garland, the wealthy mining man, to recover $10,150 as damages for personal injuries and for money expended in physician's fees. The action is on trial before Judge Boardwell, sitting without a jury.

On March 15 of last year Mr. Garland was driving down Broadway in his buggy. His coachman was in the buggy with him but was not handling the reins. About one hundred feet from Fourth street the team ran into Mrs. Unger, who was crossing the street, and knocked her down. Upon the witness stand yesterday she claimed she had suffered a fracture of the skull, and that at times she has dizzy spells, when everything around her appears to whirl and she is incapable of looking out for herself. A more or less constant pain at the base of the spine also troubles her, beside incidental injuries which she suffered and from which she has now recovered, she sets forth. Garland's coachman testified on behalf of Mrs. Unger, and stated that when the accident occured Mr. Garland was very much put out, and said that he would rather have lost $10,000 than that such a thing should have taken place. Counsel tried to show that the coachman had made overtures to leave the city and keep out of the way for $500, but the various questions aimed to bring this admission from the witness were barred out. The hearing will be continued today.

WANTS FEES.

ATTORNEY'S SUIT ON TRIAL.

James I. Clements, as assignee of Attorney J. W. Kemp, is suing John W. Watson and his partner, Crosby Salmon, carrying on business as Watson & Co., and the trial is in progress before Judge Monroe and a jury. The action is to recover $2040 claimed for attorney's fees.

Watson & Co. have offices in the Trust Building on Second street, and money lending is the firm's business. Ten per cent. a month to oblige a friend is a profitable investment, and particularly when the collateral is dead sure. Watson has figured prominently before the public within the last year or two in connection with Cora Bell Davis and her baby daughter.

Watson & Co. have had a number of legal proceedings of one kind and another, and here it was that the fees began to run up. Watson claims he agreed with Kemp to pay him $50 a month as long as their agreement lasted, and that that amount had been regularly paid. Kemp, on the other hand, claims that such little nibblings were for a specified purpose and certainly not in lieu of the regular charges for varied legal services.

Kemp was on the witness stand all of yesterday. Previously he had furnished a bill of particulars showing just what his itemized charges were, and taken separately none of them were startlingly large. The hearing will be continued today.

CENTENARIAN HEIR.

SHE GETS ACREAGE.

Mabel Rose Pike has petitioned for letters of administration in the estate of Edward H. Jones, as the nominee of the mother of the deceased, Mrs. Elizabeth B. Jones, who is now in her one hundred and first year.

Edward H. Jones died on New Year's Day, 1897, and left seven acres of land at San Gabriel, which was never administered upon, and the present application is merely to enable the old mother to get legal title so that she may dispose of it as she pleases, and thereby save trouble and complications in the event of her death.

GRAND JURY.

LOOKS INTO CHINATOWN.

The grand jury was in session yesterday, and was supposed to be investigating the raiding of Chinatown. Chief of Police Hammel and Police Officers McGraw and Butler of the Chinatown squad were admitted to the star chamber, and Quong Wou, one of the leading merchants of Chinatown, was also ushered inside the guarded doors. Joe Sanders, the Chinese interpreter, early in the afternoon left the Courthouse on the dead run to summon other denizens of Chinatown.

WHEN LEXINGTON BOOMED.

EL MONTE AROSE ON ITS RUIN.

The early days of El Monte gave promise of a future greatness that has never materialized, despite the undoubted prosperity that distinguishes the town and the district at the present time. Those were happy-go-lucky days, and titles were established by passing deeds from hand to hand, with the result that in time things got mixed. oT unravel this tangle is the purport of the suit brought by the Title Insurance and Trust Company against Baldwin and others.

Henry Dalton owned a large portion of the Rancho San Francisquito, and El Monte was then and there established by a number of Americans who had come to Southern California. In the early fifties Dalton sold to Samuel King 150 acres of the rancho, and King set out to build a town. He was a man of large ideas and with infinite belief in the destiny of this southern country. He started to lay out the city of Lexington, but the map was never recorded, the traditions of the place being closely followed. There were twenty-four blocks in this city on paper, and eight lots to each block. Through the center of the city was the main street—what would now be termed a boulevard—and it was named Broadway.

As time went on King discovered that for some reason or other his city of Lexington didn't boom. The lots he could scarcely give away. Acreage in those days was selling at $2 to $3 an acre, and to cut acreage up into city lots and sell them at vastly enhanced prices did not appeal strongly to the sparsely settled countryside. What little business there was in Lexington drifted to Broadway, and the balance of the city gradually fell back into pasturage, but in recent years this land—which forms part of the town of El Monte—has improved in value. In due course Samuel King died without seeing his ambition of building a flourishing city gratified.

King left a widow and several children, one of the latter being A. J. King, an attorney who was regarded as possessing one of the most brilliant minds in Los Angeles, but who ended a most promising career in a pitiable manner several years ago. Whenever a piece of the property was to be sold the widow would sign the deed, and that is all that there was to it. The habit of the district was followed, and the deed was not recorded. In 1869 one Mrs. McLain bought the balance of Lexington acreage and when she died left many heirs. These were for the most part nephews and nieces, and there was a great bunch of them scattered all over the United States.

The Southern Pacific Railroad runs diagonally through the property, and in clearing up the estate of Mrs. McLain and other parties in interest the matter was simmered down to the McLain interests and those of one Baldwin. A stipulation was entered into that Baldwin should take all the land north of the track and McLain take all the land to the south. This understanding continued until recently when the holdings became very valuable, and all parties having any interest clamored that their titles be cleared. A number of these had merely prescriptive title, having held possession for from twenty to forty years without challenge. This the Title Insurance and Trust Company undertook to do, and all the people in question deeded to the Title Insurance and Trust Company, so that out of the present suit might be brought an absolutely clear title to the various properties.

The action was brought for trial before Judge James.

JUMPED HIS BOND.

COUNTY GETTING WEALTHY.

The county of Los Angeles is benefiting by the flitting of defendants who object to facing trial. On Monday the bond of Theress, the Inglewood driver of "blind pigs," was declared forfeited, and the county became $500 richer. The bondsmen are good for the money. Yesterday Al Lewis, the "barkeep" for Theress, was to have had his trial before Justice Young, but he elected to follow the example set by his employer, and he failed to put in an appearance.

The court declared his bond also forfeited. It was $200, and so out of the Inglewood case the county is $700 to the good, not including the cost of maintaining both men in jail for a month or two, for they certainly would have had to serve time if they had been convicted.

COURTHOUSE NOTES.

BREVITIES MISCELLANEOUS.

MASSEY SENT UP. Joe Massey was before the lunacy commission nearly a year ago, and it was then shown that he was a hard-working man and had lost his mental grip by drudging morning and night in an attempt to get ahead. He was sent to the hospital at Patton, and got away in two months and went to Arizona, and thence to Salt Lake City, where his wife and family joined him. The home had to be sold, however, in order to get funds. Massey went to work in Salt Lake, and did fairly well, and both he and his family improved wonderfully. But as their friends were in this city, they returned, whereupon almost immediately Massey began to show signs of mental trouble again. He was ordered committed.

LIQUORS AND CIGARS. The American-Swiss Commercial Company has incorporated with a capital stock of $25,000, of which $15 has been subscribed. The directors are Joe Pascholy, Leona Pascholy, Hollywood, and Phil Scattiny, Los Angeles.

SEARCH RECORDS. The Crescent Bay Abstract Company has incorporated with a capital stock of $25,000, of which $125 has been subscribed. The directors are T. H. Dudley, W. S. Vawter, J. C. Hemingway, E. J. Hemingway and L. J. Hoffman, all of Santa Monica.

ATTORNEYS ADMITTED. The following attorneys were admitted to practice in this State by the Appellate Court yesterday, upon presentation of certificate from the several States: James L. Graham, Tennessee; George E. Downing, Massachusetts; Edward Winterer, North Dakota; Rollin L. Rice, New York; Wallace B. Clark, Nebraska, and Ernest H. LeGrange, District of Columbia.

BROOKS COMMITTED. Eugene Brooks was yesterday committed to the State hospital at Patton by Judge York. The patient has recently developed violent traits and has attempted to take poison.

NEW HOTEL. The San Remo Hotel has incorporated with a capital stock of $100,000, of which $500 has been subscribed. The directors are W. L. Jacobs, C. P. Brown, Luella V. Barkslow, B. A. Johnson and M. E. Johnson, all of Los Angeles.

GOLD AND SILVER. The Bottle Milling and Mining Company has incorporated with a capital stock of $500,000, of which $2500 has been subscribed. The directors are W. H. Enders, J. Enders, W. E. Talbert, C. H. Brockman, C. Kern, C. Brock, and Mrs. Lucretia Low, all of Los Angeles.

FOR INVESTMENT. The Cosmopolitan Investment Company has incorporated with a capital stock of $25,000, of which $750 has been subscribed. The directors are T. Munro, S. J. Ryker, F. O. Ash, D. J. Punch and J. Joralemon, all of Los Angeles.

THE FEDERAL COURTS.

CONCENTRATORS CAUSE TROUBLE.

LOCAL FIRMS SUED FOR AN ACCOUNTING ON ROYALTIES.

Denver Men Allege That a Large Sum is Due for the Sales of Patent Concentrating Table by Los Angeles Men, Who Manufactured the Machines Under Contract.

A complaint of some interest to mining men was filed with the clerk of the United States Circuit Court, in which Los Angeles concerns are asked for an accounting for royalties due on a well-known concentrating table.

Arthur R. Wilfley of Denver, representing the Mine and Smelter Supply Company, is the plaintiff, and the defendants are the New Standard Concentrator Company, the Llewellyn Iron Works, P. B. McCabe & Co., and P. B. McCabe.

The complaint alleges that the plaintiffs hold a United States patent, No. 590,675, for improvements in ore concentrators embodied in what is known as "Wilfley's Ore Concentrating Table," that November 21, 1901, a contract was made with the defendants allowing the latter to manufacture and sell these concentrators, for which privilege the plaintiffs were to receive $50 royalty for each concentrator sold within two years, and $75 for each one sold after that period, and settlement was to be made monthly.

The complaint alleges that the defendants have sold large numbers of these concentrators, but refuse to make any reports of sales, except for fifty-six tables reported to have been sold between February 10, 1902, and September 11, 1903. It is alleged that as many as 250 such machines have been sold by the defendants, and the complainants charge that there is an unpaid and due royalty amounting to $18,750. They ask for a judgment in this amount and costs of suit.

TWO BANKRUPTS.

PETITIONS FILED.

Two voluntary petitions in bankruptcy were filed yesterday before the Commissioner in Bankruptcy. P. Pasqualian, a laundry helper, finds that his liabilities are $258.40 and his assets are nil, with the exception of household goods to the value of $50, on which he claims exemption. Ray G. Thornhill, a laborer, also asks to be declared a bankrupt, and his schedule shows liabilities of $633, and assets of only $15, his wearing apparel.

LANEHART SENTENCED.

GOT OFF EASY.

James P. Lanehart, the seventeen-year-old lad who was indicted by the grand jury for rifling the United States mails, pleaded guilty, yesterday, before Judge Wellborn, and was sentenced to three months' hard labor in the County Jail. One of the indictments against the boy was dismissed, and he was arraigned on the case wherein the least penalty could be adjudged against him.

SOLD FIREWATER?

SAN JACINTO ARREST.

San Jacinto's City Marshal, William Ryan, came to the city yesterday with Eginio Lieras. The latter had been arrested on the charge of selling whisky to the San Jacinto Indians, and yesterday afternoon was taken before the grand jury for indictment.

POLICE COURT.

GALBRAITH CONVICTED.

Harry J. Galbraith was convicted yesterday in the Police Court of attempting to wreck the press of the Los Angeles Examiner last March by placing a brass wedge in between the cylinders.

He had been employed as a circulator and had been discharged. He threatened in the presence of various employés of the paper that he would see to it the paper wouldn't come out next day.

The case was tried before a jury.

Part of this trial was a painful experience for the Examiner. During the examination of prospective jurors, in order to get unprejudiced men, each venireman was asked which paper he read.

Out of some forty men thus questioned, twenty were regular subscribers for The Times; one took the Examiner, one the Express and one the Herald.

Three or four stated that they bought the Examiner on Sunday.

DINNER SAVED THEM.

Wall of Building Collapses While the Workmen are at Their Midday Meal.

An accident happened on North Los Angeles street opposite the Plaza yesterday, which, had it occurred an hour earlier or later, would have been accompanied by the loss of several human lives, but as it was no one was injured. A gang of workmen is engaged in making an excavation for a new building which will adjoin the business block at the northeast corner of North Los Angeles street and Nigger Alley. They had undermined the north wall of the latter building and had it braced with heavy timbers to hold it in position until the foundation of the proposed new building is completed.

At the noon hour, the workmen left the excavation and crossed the street to the Plaza to eat their midday meal. Twenty minutes after they left their work, the brick wall collapsed and fell bodily into the place where a dozen or more men had been at work. The collapse of the wall, of course, seriously damaged the building and left its contents exposed, but it did no other damage.

OUR Great Removal Sale is growing in interest and attendance every day. Remember our slogan, "every article in the store reduced." (Except contract goods.)

Famous for Laces DE

Great Removal Sale was a success from the start. It's because our slogan—"every article in the store reduced." (Except contract goods.)

VILLE PARIS

A. FUSENOT CO. 221-223 S. Broadway

No Wonder We're Busy

The tremendous crowds that packed "The Ville" continuously Monday and Tuesday, were indeed a great pleasure to us, but no more simply demonstrates the fact that you can't keep the people away from a real sale—where every piece of goods has been reduced from our regular prices. This sale has been a revelation to customers and buyers. Every day new features will be added to keep alive the intense interest which has prevailed from the start. Delay means disappointment. Buy today while the assortments are good.

Ladies' Neckwear Reduced 10 Per Cent. to 50 Per Cent.

A comprehensive line, embracing the latest fads and fancies in collar and cuff sets, stocks, chiffon ruffs and demi-capes.

45c For 75c Neckwear

A special line, dainty embroidered collar and cuff sets, 75c quality at 45c.

All Embroideries Reduced

A large line of insertions, in narrow or wide widths; all good patterns; worth 10c up to 25c per yard. Sale price 10c.

A SUPERB COLLECTION OF REAL LACES At reduced prices. This store is famous for laces and well deserves to be. This season our efforts to show the handsomest line of laces and lace robes has met with gratifying success. Just think of it! Buying any of the choicest laces at a reduction—Point Venise, Point de Gaze—real Duchess—or any other kind. All broken sets will go to ONE-HALF the regular price.

BEAUTIFUL ZION LACES—50 per cent. cheaper than the same qualities in the imported goods—guaranteed to wash well.

5% Interest Paid

Paid in Capital and Reserve Fund $1,350,000

Income from ordinary stocks fluctuates. You're never sure of its earnings, nor can you always find a ready market, if you want to sell. The stock of this Association is perfectly safe, pays a fixed income of 5 per cent. annually, and is readily negotiable.

Ask for our statement and booklet.

State Mutual Building & Loan Association 107 SO. BROADWAY

Member of California League of Mutual Building and Loan Associations

CHOICE BOILED HAM, Per lb. . . 30c

Moroney's Cash Store

Home Phone 22184, Sunset West 854 S. E. Cor. Pico and Main

One Way via Portland

Plan your Eastern visit to include Portland, the Exposition, Puget Sound and Great Northwest on either the going or return trip. Burlington Route tickets at the

Present Low Rates

Allow stop-overs either going or returning, and to make the trip via the Great Centennial costs but $22 more than via direct lines.

I have more to tell that will interest you.

Burlington Route

W. W. ELLIOTT, District Pass'r Agt. 222 S. Spring St., Los Angeles 1223

Wogan's Cero de Batterie

Is finest product of Louisiana Sugar Cane. Packed in hermetically sealed cans. Four sizes, pints, quarts, half gallons and gallons. Try it with your hot cakes for breakfast.

Packed only by WOGAN BROS. New Orleans, U. S. A.

M. A. Newmark & Co. Los Angeles

Beach Property

Within the 6-mile circle of the business center of San Diego for $100 per lot, on easy terms of payment.

Ocean Beach ON Point Loma

Is the choicest resort on the ocean front in San Diego, and as the area is limited, the future value of lots can scarcely be estimated.

Long Beach and Ocean Park profits will be more than duplicated at Ocean Beach.

But you must buy now if you want to take advantage of bottom figures.

SPECIAL EXCURSIONS

June 23 and 24 July 1st and 2nd

Round Trip $3.00. Free Fare to Purchasers

Call or write for full information

RALSTON REALTY CO.

216 WILCOX BUILDING

WEDNESDAY, JUNE 21, 1905.

SPORTING PAGE.

"SHOCKING" NATIVE SONS.

"Young Corbett" Gives Pacific Coasters Black Eye.

California Products Get Best of Easterners.

Wrist and Tongue are Hurt—Royal Ascot Meet.

[BY DIRECT WIRE TO THE TIMES.]

RACE TRACK TRUST.

BELMONT'S GIGANTIC DEAL.

LONG-DISTANCE 'MOBE RIDE.

GLIDDEN REACHES NEW YORK.

NEWS FOR "OUTLAWS."

MEMPHIS RAISES "BAN."

LOS ANGELES SHUT OUT.

GOT BUT THREE HITS.

SEATTLE GETS NOTHING.

PORTLAND SHUTS HER OUT.

DANGERS OF BASEBALL.

"FANS" TAKE THE RISKS.

AMERICANS PRESENT AT ASCOT MEETING.

[BY THE ASSOCIATED PRESS—A.M.]

LONDON, June 20.—[By Atlantic Cable.] The King and Queen, the Prince of Wales and most of the leaders of society attended the Ascot race meeting today. The royal procession, with the house party at Windsor Castle, consisted of eight carriages, preceded by scarlet-liveried outriders, with postillions in the Ascot state livery, dark blue and gold. The course was reached in a drizzling rain, but an immense crowd gathered to welcome the royal family.

Ambassador Reid and the staff of the American Embassy went from London to Ascot in automobiles. Many Americans are staying in the vicinity. The guests of the Duke and Duchess of Roxburghe, include Mr. and Mrs. Cavendish Bentinck. Mr. and Mrs. Anthony J. Drexel are entertaining a house party, while Consuelo, Duchess of Manchester, Mrs. John Jacob Astor and others are staying in the neighborhood.

Among the Americans invited to the royal inclosure today were: Mrs. Ogden Mills and the Misses Ogden Mills, Mr. and Mrs. Lawrence Townsend, Mr. and Mrs. Elbridge T. Gerry, Mrs. G. J. Mackay. Col. and Mrs. Thompson and Mr. and Mrs. Stephen Pell.

The gold vase, valued at 200 sovereigns, given by King Edward, with 400 sovereigns additional for the winner, two miles, was again carried off by Bachelor's Buttons, last year's winner of this event, ridden by Maher, the American jockey. Mark Time was second and Hammerkop third. Ten horses started.

cision just handed down by Civil Justice McLaughlin, in a damage suit brought by a young woman who claims to have have been injured by a foul ball. The complainant was an enthusiastic admirer of the game.

September 3, 1904, while a spectator at the contest on the Polo grounds between the New York National Club and the Bostons, a foul ball smote her on the nose. The doctors saved her from permanent disfigurement, but suit was brought for damages, in the sum of $500, against the New York Club's management.

The complainant's counsel asserted that the management was responsible for everything that went wrong on the grounds, and that the woman's injuries were clearly due to the lack of proper safeguards. The justice, however, ruled that those who entered the grounds did so at their own risk.

AVERAGES OF BALL PLAYERS.

LOCAL MEN HIT THE SPHERE IN SATISFACTORY WAY.

Dillon Strongest With Stick, and Brashear and Ross Well up for Past Seven Games at Chutes Park. Seven Looloos Do Perfect Work in Field.

The Looloos at present are a little down in the mouth, as far as leading the league percentage column is concerned, but there is plenty of time before the first half of the season closes, July 30, to get to the front. It will be hard digging, because both Tacoma and San Francisco have a good-sized lead on us and both teams are playing good ball, but very strange things happen sometimes in baseball in six weeks. Both Tacoma and San Francisco have been playing well so far and have been lucky in having but few if any of their players out of the team on account of sickness or injuries. During the past two weeks Los Angeles has had two men out of the game and their positions have been occupied by various players not used to the work, but still, these substitute men have made a very good showing. Ross has been a fine second baseman and Brashear has done all that could be expected of anyone at short, but Bobby Eager has not shown well in the field in Ross's place simply because he has been lame and could not cover the amount of ground that a left fielder is supposed to take care of. Flood will join the team this week in San Francisco and he will add great strength to the team.

The team as a whole has done fine work in the field the past week and in the batting line the boys have hit .268 as a team. Dillon's work has been of a high order for he fielded 1.000 and hit for .423. Brashear comes next in hitting with .370 and then Ross with .346. These figures, of course take no account of Dolly Gray's hitting, which was .428 for seven times at bat. During the past week on the local grounds, Bernard, Dillon, Cravath, Spies, Baum, Hall and Gray fielded perfectly for a percentage of 1.000.

The batting and fielding of the team for the seven games of the team in this city last week were as follows:

Name—	A.B.	R.	B.H.	S.H.	S.B.	Bat. P.c.	—Hit— 2B.	3B.
Bernard	26	2	4	1	1	.154	0	0
Brashear	27	4	10	0	1	.370	1	0
Smith	26	3	6	0	2	.231	1	0
Dillon	26	6	11	0	2	.423	2	0
Cravath	23	3	5	1	0	.217	1	*1
Ross	26	3	9	1	0	.346	2	1
Eager	17	0	4	0	0	.235	1	0
Spies	25	2	4	0	0	.160	2	0
Hall	8	0	2	0	1	.250	1	0
Baum	12	0	2	1	0	.167	0	0
Gray	7	0	3	0	0	.428	1	0
Goodwin	1	0	0	0	0	.000	0	0

*Home run.
Team batting—.268.

	P.O.	A.	E.	Per ct.
Bernard	14	0	0	1.000
Brashear	18	20	2	.967
Smith	5	14	2	.905
Dillon	90	2	0	1.000
Cravath	12	1	0	1.000
Ross	9	16	2	.926
Eager	4	0	3	.875
Spies	32	6	0	1.000
Hall	1	4	0	1.000
Baum	6	2	0	1.000
Gray	1	4	0	1.000
Goodwin	0	0	1	.000

Team fielding—.964.

MOTOR CYCLE RUN.

EVENT NEXT SUNDAY.

The Motor Cycle Club of this city held a meeting last night at its rooms on South Main street and decided to have an informal run next Sunday. The club membership is increasing in a very satisfactory manner, and there is no question but that it will prove a very desirable organization for the betterment of city streets and country roads. Many of the members are joining the Federation of American Motor Cyclists, and will thus affiliate themselves with a body that has had considerable influence in shaping legislation concerning motor cycles in particular.

BICYCLING.

SEPTEMBER ROAD RACE.

Contrary to expectation, there will not be a road race from this city to Santa Monica on July 4, but the latest information given out is that it will be run on Labor Day, which will be Monday, September 4. About the only reason given for postponing the expected race from July to September is that the men who have heretofore managed these events have not had the time to arrange it, and the change in date will give them all the time they need. A valuable list of prizes will be given the riders, and it is expected that the entry list will be larger than in any previous year.

BUSTED BALL LEAGUE.

REILLY MAY RETURN HOME.

Charley Reilly, captain and manager of the Salt Lake Ball Club, will doubtless return home to this city this week, as the Pacific National League has gone to the wall. In all its history it never has been much, and this bust-up will probably be for good. Reilly has a laundry business here and probably won't feel the crash as keenly as the other players.

LUCAS'S LEAGUE BUSTED AGAIN.

NORTHWESTERNERS FINDING IT HARD SLEDDING.

Local Club May Obtain Some New Blood from Salt Lake and Profit by the Wreck—Looloos Leave for North—Ross Strikes His Stride. Brashear's Work.

Advices which reached town yesterday indicate that the Northwest League, of which Hon. Billy H. Lucas was factotum-in-chief, has gone the way of most other Lucas leagues and "bushted intirely." This will be something of a surprise to local students of the game, but only from its suddenness. July 4 was generally set as the limit of the Northwest League's life.

The untimely demise of this incompetent becomes of considerable interest to patrons of Los Angeles baseball inasmuch as the Looloo management has designs upon a pair of players from the Salt Lake club of the defunct organization, and will now have a clean field with no obstacles to its efforts.

Who the new men are to be is not stated; but it is understood a catcher to help out the hard worked "iron man," Heinie Spies and another pitcher are on Morley's "men wanted" list. Roy Toren, the big busher, whom the attenuated magnate gathered off the chaparral of Northern California, was "farmed out" to Salt Lake this spring, so will naturally return to the locals.

A little new blood will not hurt the Los Angeles Club a bit, as owing to Flood's enforced absence the team has been unable to present anything but a patched-up appearance and hardly could be expected to play up to its form.

The Looloos left last night for San Francisco, where they open a series with Henry Harris's aggregation this afternoon at Recreation Park. Flood will probably join the team there.

Little Don Arturo Ross, who has been off watch with the stick for some time, began to hit last week and was one of the three regulars who broke into the unusually exclusive slugger class, averaging .346.

Ross is a clever little ball player, and not appreciated at his true worth by some of the fans who think every outfielder ought to field .999 and bat .350.

Conditions of rules are such this year that any man able to bat .275 or better is doing as good work as the average .325 hitter of five years ago. Not only are the rules changed for the worse, but the fielding is steadily growing more scientific, and the pitching 's more than keeping pace. The art of stick swinging has been surpassed by all other departments of the game, and such will probably continue to be the case until the rule makers take some action that will inject more opportunity for bingling into baseball.

It has come to such a pass now with one to nothing and three to two scores that every club needs a "home-run hitter" of the Eagan-Cravath type; fellows who may not be very safe batters, but who can occasionally break up a game by losing a ball over the left-field fence. Eagan won over fifteen games for Tacoma last year according to the records, and did it practically single-handed by his tremendous flies that no wingless fielder could get. Until the "foul strike" and "spit-ball" came into vogue such batsmen were not at their present premium, all around scientific stickers capable of working the "hit-and-run" plays being the desideratum.

The fans want more batting and will never be fully satisfied until the game returns to the days of Brouthers, Adrian Anson, Jeremiah Denny and Williamson.

Brashear, who has played short during Toman's incapacity, has established himself as the most valuable utility man in the league.

"Mighty good man to have lying around loose on a ball club—he'd be playing regularly on mine," was the sotto voce comment of Don Pietro Lohman one day last week after "Brash" had made seven or eight assists and half a dozen putouts at short, beside stinging the ball for a pair of timely hits that got runs.

Dillon led the team in hitting last week, stinging the ball for well over the .400 mark, but Brashear was close up with .370. Most of his hits hurt the enemy, too.

The question of umpires is said to be causing President Bert as much worry as it is the fans.

Many patrons say that if assured of such an affliction as Bray and the type which he represents, they would quit the game. Jim McDonald, Jack O'Connell and "Slats" Davis may have spoiled the fans, but they say they are paying 35 cents to see baseball and are entitled not only to high-class playing, but also to capable umpiring.

President Burt turned down a promising umpire when he let William Setley go to the Northwest League. Since the disruption of that organization Setley is probably free, and Bert might do far worse than give the former crack pitcher a trial. He couldn't fail to be an improvement on some we have had here in Los Angeles.

Harris has signed Roy Hitt, whom Morley picked up in Santa Barbara and tried out, then let loose. The young southpaw recently outpitched Doc Moskiman and let down the Oakland State League Club with three hits, fanning fifteen men.

CHESS MASTERS' TOURNEY.

SEVENTH ROUND AT OSTEND.

[BY THE ASSOCIATED PRESS—A.M.]

OSTEND (Belgium) June 20.—[By Atlantic Cable.] The seventh round of the international chess masters' tournament was begun in this city this morning. At the first adjournment, Burn had gone down before Janowski, Marshall had beaten Tschigorin and Techmann had disposed of Wolf, while the games between Leonhardt and Taubenhaus and Schlechter and Marocsy and that between Marco and Alapin had been drawn.

MANY HORSES IN TRAINING.

FAST MILES BEING STEPPED AT THE RACE TRACK.

Good Stables Coming in by Carload from Woodland and Washington Points—Quarters Around Thirty-one Common and Fast Racing is Anticipated.

Harness horses are pouring into Agricultural Park these days, and it looks as if Secretary Bruner would have to step lively to get all of them in the stable accommodations now at the track.

Among the latest to arrive are F. E. Wright of Sacramento and M. J. Reames from Woodland with fourteen high-class horses, the lot headed by the speedy pacer, Kelly Briggs, 2:09¼, the trotter H. D. B., 2.13, and Miss Win, a promising pacer with a workout of 2:12 to her credit. The gentlemen have a good lot of breadwinners in the races, and probably will carry off some of the big inducements the Los Angeles Harness Horse Association has seen fit to hang up this summer.

N. K. West and L. H. Lindsay have just arrived with a carload from Walla Walla, Wash. West is the proprietor of the big Commonwealth Stock Farm, near Walla Walla. Among the horses in their car are the pacer, LeRoy, entered in the 2:11 class; the pacer, Queen B., who is to go in the 2:11 and 2:13 races; another promising sidewheeler in The Commonwealth, out for the 2:17 and 2:20-class money; the trotter, Sam Bowers, and some likely looking green ones.

Two cars are due early this week from Pleasanton and San José, containing the cream of the northern stock ranches. By June 25 practically all the northern contingent will be in training at the local track.

There have been some fast workouts during the week, Ira, C. A. Canfield's swift pacer, entered in the 2:09 and 2:11 classes, having stepped a mile in 2:08½. Mr. Canfield has a good horse in this one, and thinks very well, indeed, of him.

G. A. Pounder's old matinée idol, Glen, put the circuit behind him in 2:10¼, and seems to be getting better every week.

M. B. Turner of Washington clocked his Vision in 2:10 flat the other day, while Annie Turner paced the same distance in 2:12.

Bonnie Ailse, the recent acquisition of J. A. Fairchild, which not long since made quite a hit at the matinée races, worked in 2:11¼ yesterday.

S. S. Bailey of Seattle has several promising performers in harness nearly every morning at the track. Tidal Wave recently paced a mile in 2:11 and Oma A., one of Bailey's trotters, worked over the course in 2:14½.

John H. Reynolds' Rozell, familiarly known as the "Pink gelding," from his appearance on a pink matinée cover, has shown consistent improvement under steady training, and stepped a mile in 2:13½ Friday, coming back in 14.

Fred Ward's Lady Madison, of which he thinks very well, indeed, was sent by him to a 2:14½ clip, and Henry Berry's Briney K. trotted a practice mile in 2:16 yesterday, Briney coming back better than ever in 2:15 flat.

John A. Cole of San Bernardino shipped up his best, and has been in training with his string seevral days. April Rose did a mile in 2:17¾ early in the week. Kinneywood, his three-year-old pacer, also looks like a coming race horse, having stepped in 2:15½.

Dr. W. also did his little jaunt around the ring in 2:11½ yesterday. Any number of quarters in 0:31 and better can be seen almost every morning at the track.

The association is retaining all the privileges this year—a sweeping innovation, and one which will insure everything being run as it should be.

The track is being worked upon every day, and is now as fast as it ever was. Two teams are employed constantly.

NATIONAL LEAGUE GAMES.

OUTPLAYED PITTSBURGH.

[BY THE ASSOCIATED PRESS—P.M.]

PITTSBURGH, June 20.—Aside from the good work of Jones, who was a puzzle, Brooklyn out-played Pittsburgh at every point. The feature was Dobbs excellent work in center. Score:

Pittsburgh, 2; hits, 6, errors, 1.
Brooklyn, 9; hits, 15; errors, 2.
Batteries—Case, Lynch and Carrisch; Jones and Ritter.
Umpire—Emslie.

PHILADELPHIA-CHICAGO.

[BY THE ASSOCIATED PRESS—P.M.]

CHICAGO, June 20.—Philadelphia defeated Chicago today in a clean game. The visitors' runs were all scored on clean hitting and fast work on bases. Attendance 5100. Score:

Chicago, 2; hits, 4; errors, 0.
Philadelphia, 3; hits, 8; errors, 1.
Batteries—Wicker and Kling; Duggleby and Dooin.
Umpire—Johnstone.

NEW YORK-CINCINNATI.

[BY THE ASSOCIATED PRESS—P.M.]

CINCINNATI, June 20.—With the bases full in the ninth. Phelps popped a fly and Steinfeld struck out, retiring the Cincinnatis when a rally seemed imminent. Harper retired after the fifth inning, and Chech held New York down to one run thereafter. Attendance 7400. Score:

Cincinnati, 3; hits, 7; errors, 2.
New York, 8; hits, 12; errors, 2.
Batteries—Harper, Chech and Phelps; Ames and Bowerman.
Umpires—O'Day and Klem.

POSTPONED GAME.

[BY THE ASSOCIATED PRESS—P.M.]

ST. LOUIS, June 20.—St. Louis-Boston National League game postponed; rain.

AMERICAN LEAGUE GAMES.

CLEVELAND-PHILADELPHIA.

[BY THE ASSOCIATED PRESS—P.M.]

PHILADELPHIA, June 20.—Cleveland took the first of the series with Philadelphia today in a well-contested game. Both Joss and Waddell did superb pitching. Attendance 9300. Score:

Cleveland, 3; hits, 6; errors, 1.
Philadelphia, 2; hits, 9; errors, 2.
Batteries—Joss and Bemis; Waddell and Schreck.

ST. LOUIS-WASHINGTON.

[BY THE ASSOCIATED PRESS—P.M.]

WASHINGTON, June 20.—Washington added another link to its chain of defeats today by losing to St. Louis, and dropped to last place. St. Louis began a batting streak in the third inning. The visitors, however, continued their heavy hitting, and batted Patten hard. Attendance 1200. Score:

Washington, 3; hits, 7; errors, 3.
St. Louis, 12; hits, 17; hits, 1.
Batteries—Wolf, Patten and Kittredge; Peity and Sugden.

LEAGUE CLUBS' STANDING.

PERCENTAGES TO DATE.

[BY DIRECT WIRE TO THE TIMES.]

CHICAGO, June 20.—[Exclusive Dispatch.] Standing of major league clubs to date:

American League—		National League—	
Cleveland	.636	New York	.696
Chicago	.600	Pittsburgh	.589
Philadelphia	.580	Philadelphia	.566
Detroit	.540	Cincinnati	.562
Boston	.435	Chicago	.559
New York	.396	St. Louis	.429
St. Louis	.371	Boston	.309
Washington	.365	Brooklyn	.298

STIFT'S RIGHT WRIST BROKEN.

LOST END OF TONGUE ALSO.

[BY THE ASSOCIATED PRESS—A.M.]

SALT LAKE (Utah) June 20.—Billy Stift of Chicago, who was defeated by George Gardner in the prize ring at Ogden last night, has a broken right wrist, having sustained the injury in the fourth round, when he swung a glancing blow across Gardner's head and neck. Stift also bit off the end of his tongue and today is in great pain.

JIMMY GARDNER INJURED.

[BY THE ASSOCIATED PRESS—A.M.]

SAL LAKE, June 20.—Jimmy Gardner who, a week ago, fought a twenty-round draw with Jack O'Keefe in this city, is confined to his bed as the result of a low blow accidentally delivered by O'Keefe. The attending physicians pronounce Gardner's injuries serious.

BIG JOHN WINS.

SINGER SKINNED.

Big John Hauerwaas and Joe Singer shot off a match with their target rifles at Schuetzen Park Sunday, and the feature of the performance was the consistent winning of all the money in sight by Mr. Hauerwaas.

First of all, Gen. Last bet John a suit of clothes he couldn't make 1000 in fifty shots.

Then Singer bet Hauerwaas a hat he could give away twenty points and a beating.

R. J. Fraser wanted a little action, and got in on the match. There were others.

Hauerwaas scored 1027 to Singer's 1008, and there has been a hot time in the old town ever since.

CRICKET.

INTEREST IN GAME.

The attempt to stir up interest in cricket by Pat Higgins seems to be meeting with success, to judge by the number who have signified their willingness to join the club now being formed.

Nothing definite has been decided yet except that there will be no difficulty in securing a suitable field.

There are several good clubs in the north; in Southern California, Riverside, Ontario, Redlands, Hemet, Oceanside and several other places have teams, so there will be no scarcity this summer.

Higgins reports that there will be plenty of good material, possibly enough for two teams. Those who desire can address either Mr. Higgins or H. L. Whittaker at the First National Bank, this city.

Sport at Seattle.

SEATTLE, June 20.—Four furlongs: Aurora B. won, Lady Rice second, Howman the Fiddler third; time 0:48¼.

Five furlongs: Eldred won, Almoner second, Great Mogul third; time 1:01¼.

Five furlongs: Skirmish won, Charles Lamar second, Snark third; time 1:00¾.

Six furlongs: Tocolaw won, Mindanao second, Toupee third; time 1:12¼.

Seven furlongs: Montana Peeress won, Yellowstone second, Cinnabar third; time 1:28.

One and an eighth miles: Kittie Campbell won, Circus second, Wenrick third; time 1:53¼.

Latonia Results.

CINCINNATI, June 20.—Seven furlongs: Cardinal won, Arachne second, Maj. Carpenter third; time 1:28 4-5.

Five furlongs: Let A. Duffy won, Eloisa second, Delta third; time 1:01 1-5.

One mile and seventy yards, selling: Red Leaf won, Regale second, Marshal Ney third; time 1:45 1-5.

Five furlongs: Sir Huon won, Hadur second, Maple Hurst third; time 1:00 4-5.

Seven furlongs: Sweetie won, Bardolph second, Gold Bell third; time 1:26 4-5.

Seven furlongs: Wexford won, Louise MacFarlan second, Python third; time 1:29.

At Sheepshead Bay.

NEW YORK, June 20.—Six and a half furlongs: Keator won, Wheeler second, Confessor third; time 1:19 4-5.

Five and a half furlongs: Gallavant won, Vagabond second, Security third; time 1:08.

Mile: Blandy won, Leonidas second, Wotan third; time 1:41 3-5.

Seven furlongs: Oiseau won, Passdent second, Dandelion third; time 1.26.

The introductory steeplechase, short course: Arian won, Bonfire second, Gamecock third; time 4:10.

Mile and a furlong on turf: Onatus won, Jerry Lynch second, Sailor Boy third; time 1:54.

Memphis Results.

MEMPHIS (Tenn.) June 20.—Seven furlongs, selling: Prince Salm won, Celebration second, Bonar third; time 1:33½.

Six furlongs: Dan McKenna won, Jake Ward second, Optional third; time 1:19.

Four and a half furlongs, selling: Jack Kerchville won, Charlatan second, Bess Chaney third; time 0:57¾.

Mile and an eighth, purse: Monaco Maid won, Monte second, Scottillion third; time 2:11.

Six furlongs: Mr. Jack won, Any Rags second, En Intrigue third; time 1:19¾.

Mile and a sixteenth: The Regent won, Canyon second, Male Hanlon third; time 1:54.

Delmar Results.

ST. LOUIS, June 20.—Four and a half furlongs: Selfish won, Gerolette second, Follow the Flag third; time 1:02.

Six furlongs: George T. won, Mall Box second, Aten third; time 1:22 1-5.

Seven furlongs, purse: Apolla won, Tendercres. second, Cardona third; time 1:35.

Mile and one-eighth: Extol won, Mynheer second, Axares third; time 2:03 1-5.

One mile: Plautus won, Ponca second, Hottentot third; time 1:51.

Mile and an eighth: Dr. Riley won, Dr. Hart second, Rostof third; time 2:06.

Auto's Long Night Run.

Leon F. Shettler left Santa Barbara by automobile at 5:30 o'clock Saturday evening and arrived in Los Angeles at 12:45 o'clock Monday morning. The run from Santa Barbara to Ventura was made in exactly two hours. After that it got dark and the driver was forced to take a slower pace. Mr. Shettler reports the roads in bad condition, the recently applied oil being one of the worst features. Mr. Shettler drove a Reo car of sixteen horse-power. With the same car he left Los Angeles at 5:30 p.m. Friday and arrived in Santa Barbara at 1:30 a.m. Saturday. There was a man with him on each trip.

Minor Ball.

The local police team had another ball game Monday at Fiesta Park, and they won, as might have been expected. The victims this time were the Bankers' team and the score was 11 to 10. The game was another fearful slugging match, the police making nineteen hits and the bankers twenty, there being six and five errors, respectively. The battery for the police team was O'Brien, Graham and Healy and for the bankers, McKenzie and Belcher. It is rumored that the bankers tried to buy the victory from the police, but the cops wouldn't sell because the other fellows didn't have the right change. The police are practicing on various minor teams to get into good condition for their game with the San Francisco police team, which will be played here in the near future.

The Hinds & Gentry contractors' team beat the Nadeau club at the Seal Gardens grounds Monday by a score of 6 to 5.

At Fiesta Park grounds Monday the Athlos team beat the Morgan Oyster club by a score of 8 to 0, the batteries being Pierce and Watson and Phirrmann, Bresino and Jagou. It is said the winners accused the losers of being lobsters instead of oysters, but this is denied.

In a spirited game witnessed by nearly two hundred boys from all over that section of the city, the Lookouts defeated the Second Castellars on the Hillside grounds Saturday afternoon by a score of 8 to 6.

BARRACUDA IN SEASON AGAIN.

PICKEREL OF THE DEEP GIVE TROLLERS MUCH FUN.

Good Catches Made in the Kelp at Portuguese Bend—Fish Seen in Plenty, but Few Schools Were Willing to Bite—Surf Casters Have Ordinary Luck.

Barracuda were the big attraction Sunday, and Portuguese Bend looked like the Straits of Korea on a certain memorable mornine when the fleets of one Rojestvensky clashed with the naval forces of a certain Togo to go to their everlasting ruin.

Trollers were exposed to the cardinal exasperation of passing through millions—schools of the elongated pickerel of the deep without getting a strike until patience ceased to be a virtue, and the sweet sea air took on a strong tinge of sulphur. Over thirty boats were out.

Wilson spoons, bone jigs, lead jigs, white rags and even bait were passed up like the proverbial white chip in a millionaire's poker game, and it seemed as if the fish never would bite.

Finally one boat located a school that was hungry. In a little cove of the kelp only to be explored by a launch after the most careful handling of wheel and clutch, the barracuda were receiving callers.

Boat after boat screwed her slippery way through the ravenous school, and sea snake after sea snake wriggled into the fish box as the barracuda were yanked aboard, most of them by handlines, but plenty by rod and reel in the most approved fashion of the piscatorial scientist.

It was near 10 o'clock when the fish began to strike, but one boat got twenty-two before noon, and others who knew the intricacies of the outside game managed to secure a decent day's sport without difficulty.

Yellowtail were not in evidence, and even bonita were scare. A high, heavy fog with drizzling mist retarded the sport materially, and probably prevented a fair day's sport from being something above the average.

Surf fishers had average luck and made catches which last year would have been considered something extraordinary, but the sport has been so uniformly good this summer that rodsters expect a dozen big corbina and yellowfins every time they wet lines.

At Redondo the mackerel bit viciously early and late, but midday fishing was slow.

The bass were off watch at the breakwater, though several parties were looking for them.

Henry Preston is reported to have caught a nine-pound corbina off the beach between Manhattan and the sewer wharf Sunday afternoon, but in the absence of affidavits indicating that the fish has not grown since Mr. Preston landed it, the catch cannot be accepted as a record.

Crack Pitcher a Fireman.

Cy Young, the crack Boston pitcher, who is still one of the best in the country, even though he is one of the oldest in the business, is a railroad fireman when he is not playing baseball. In winter he works on a railroad in New Hampshire, and is as good a fireman as he is a ball player, for his job is always open for him.

National Bowling Tournament.

LOUISVILLE (Ky.) June 20.—The Executive Committee of the Louisville Tournament Association has selected March 17, 1906, as the date for the opening of the national bowling tournament in this city.

Californians Annex Grover.

SAN FRANCISCO, June 20.—The California Anglers' Association has elected former President Grover Cleveland an honorary member, and Cleveland has accepted in a letter of thanks.

Vanderbilt's Terburg Wins.

PARIS, June 20.—W. K. Vanderbilt's Terburg won the Prix Berenger at the Maison Lafitte races today.

SANTA BARBARA.

ENDEAVORERS ARRIVE TODAY.

[SPECIAL CORRESPONDENCE OF THE TIMES.]

SANTA BARBARA, June 20.—Preparations for the opening of the State Christian Endeavor Convention in this city tomorrow night, are well in hand. Accommodations for over eight hundred delegates have been secured by the local committee. A special train bearing sixty delegates from Santa Clara arrived in the city this evening and hundreds are expected from the north and south tomorrow. Headquarters for officers and speakers have been opened up at the Upham Hotel on Arlington Heights.

The big evangelist tent, with a capacity for holding over three thousand has been handsomely decorated with the State colors, purple and gold, and potted plants and cut flowers are being put in today. The streets and business houses are also putting out the Christian Endeavor colors in profusion. General headquarters for out-of-town delegates have been opened at the Presbyterian Church. Los Angeles will send 150 delegates and many more visitors in special trains that will arrive tomorrow afternoon about 5 o'clock. They will be met at the depot and escorted up State street to their hotels and lodging places.

The opening meetings of the convention Wednesday evening will be devoted largely to speeches of welcome by Mayor Edwards, J. M. Warren, president of the 1905 committee, Miss Bernice Brown, of the Junior societies, and Rev. W. D. More pastor of the First Presbyterian Church. Delegates who have not done so before, will be registered at this time and receive badges and programmes.

STATIONARY ENGINEERS.

A programme has been arranged for the second annual convention of the California State Association of Stationary Engineers, which is a branch of the national association. The convention will be held in this city Friday and Saturday at the Potter Hotel.

Following is a list of the officers of the California State Association, most of whom will be in this city: President, Frank Rademacker; vice-president, C. C. Elsasser; past president, E. A. Stanley; secretary, W. T. W. Curl; treasurer, J. T. Barnes; conductor, A. M. Bradley, and doorkeeper, Charles Knight.

WAS BUILDER OF FLATIRON.

Noted Real Estate Operator Comes to Town.

Salt Lake Capitalists Look in on Us Again.

Coming of Newhouse Likely to Set Things Moving.

With the coming of Samuel Newhouse, the millionaire mine owner, Los Angeles will probably see something moving in the way of real estate and mine investments. Mr. Newhouse arrived with a party of friends from Salt Lake City yesterday. With him are D. S. Murray, manager of the Rocky Mountain Bell Telephone Company, and David Hempstead, a well-known Salt Lake attorney. They are all at the Angelus.

Mr. Newhouse owns many valuable mines, both in Utah and Colorado. He is better known because he built the famous Flatiron building in New York. He sold it afterward for $1,000,000. He is chief shareholder in the Boston Consolidated Mining Company of Bingham, Utah. It was he who first discovered that that camp, instead of being a petered out gold, silver and lead proposition, was rich in copper. While drilling for lead deep down in the now famous Highland Boy mine, his men came on one of the richest copper lodes in the country. He is engaged at present in building a spur to the main line of the Salt Lake road from the mining town of Newhouse in Southern Utah.

This is one of the few projects that he has on hand. Another is the forming of a syndicate to develop the iron fields along the line of the Salt Lake road.

This, in itself, will mean much to Los Angeles, as the iron will naturally be brought to the iron works in this town. Mr. Newhouse announced recently that he had opened negotiations with some English financiers to join him in this enterprise. In Colorado Mr. Newhouse owns, among other properties, the Newhouse tunnel.

It is known that he has had his eyes turned toward Los Angeles for some time. In spite of having very many busy projects on hand, the field for investment here, it is said, has long had attractions for him.

He entertained at dinner at the Angelus last night John H. and Arthur H. Braly, the bankers, among other friends. His visit at this time is significant.

B. P. Larsen, a State Senator from one of the hayseed districts of Utah, is a guest at the Lankershim. State Senator Larsen is one of the solid Mormon members of the Utah Senate. Being a good brother, he was one of those who voted for Reed Smoot to go to Washington and whose action has caused so much trouble for the Mormon church since. His wife and family are with his on a pleasure trip.

ONE RECOVERING, ONE DYING.

Mabel Cooper, Who Was Accidentally Shot, Will Get Well, but Little Hope for Boy.

Mabel Cooper, who with Raymond Coin was accidentally shot by Claudine Coin at the Coin residence on West Temple street ten days ago, now has an excellent chance of recovery and that, too, without her injuries at all effecting her reason as was feared by the attending surgeons. She knows all that goes on about her. She begs her relatives to take her home, but many days will elapse before she is able to be removed from the institution. Raymond Coin's condition is far from being so favorable. The doctors have not been able to overcome the tendency toward fever and he is rational only at times. There is only a slight chance of his recovery.

THE PINACLE OF HUMAN SKILL Has been reached in the manufacture of our vehicles. The only way they can be better is to raise the pinnacle, and even then our vehicles will be found on top. Easy to reach in price. Come and see them. We Make 'Em. ADVANCE BUGGY CO. 300 Central ave. Home 'phone 3478.

Pacific Sign & Enameling Co. Manufacture Enameled Steel Signs Street Name Plates, Advertising Signs. CATALOGUE ON APPLICA[TION] 219 East Fourth St., Los Ang[eles] Telephone Home 5442

THE GUM FOR YOU NIPS BISHOP & COMPANY, Distributors

WINDOW SIGNS The Best for All Stores White Enameled on Copp[er] 219 E. Fourth Ring up Home 5 PACIFIC SIGN AND ENAMELING CO.

Gifts for Graduates

Two desirable things: For the young lady—buy her a Diamond Ring, in either a Tiffany or a fancy gold mounting. Price $10.00, $15.00, $20.00, $25.00 and up. For the young man—an Elgin or a Waltham watch, in 20-year gold or 25-year, 14 karat gold Hunting Boss case. Price $15.00 and upwards.

Don't delay. The time is short—gone for graduation gifts this year.

Montgomery Bros.
... Jewelers ...
Spring and Third Streets
"Sign of the Big Clock"

Never before were white shoes in such popular favor.

The cut shows a one-hole strap suede sailor tie, with high heel—price $3.50.

Dainty white calfskin Theo Louis heel, price $2.50.

White satin one-strap pump Louis heel, $5.

White calfskin beaded strap pumps, open work effect to toe, $6.

Wetherby-Kayser Shoe Company
215 SOUTH BROADWAY

CLARA SHORTRIDGE FOLTZ.

TO ORGANIZE BUSINESS WOMEN.

AN UNDERTAKING OF FIRST OF KIND'S WOMEN LAWYERS.

Mrs. Clara Shortridge Foltz, Who Has Had a Brilliant Career at the Bar, Greatly Interested in Helping Many Ambitious Sisters—The Work Is Far-reaching.

A notable woman, Mrs. Clara Shortridge Foltz, is making a brief sojourn in Los Angeles. She has the distinction of being the foremost woman lawyer on the Pacific Coast, and in the early days of early youth she blazed a trail for all the women in California who could elect to follow her in the profession.

Mrs. Foltz was the first woman admitted to practice law in any court in the state, and it is due to her efforts that the courts of California are now open to the pleadings of women lawyers.

Mrs. Foltz has a large and lucrative practice in San Francisco. Just two years ago she was one of the main factors in the organization of the Security Trust and Trust Company of San Francisco and has been the attorney for the institution during the two years of almost phenomenal growth. Mrs. Foltz is president of the Women's Legal Club of San Francisco, and has just been appointed president of the Section of the National Women's Congress, now in session at Atlantic City.

Her work is a far-reaching one, as a resident in every State in the Union, as soon as Mrs. Foltz has had a little rest from her labors in Southern California she intends setting to work at work organising all the lawyer women in California as a branch of this national body of women.

She is particularly interested in the work of the business women in every line of endeavor, and she is glad to know that today their lot is not such a hard one as when she herself had to win the ice for them in this state.

The story of that spectacular struggle is full of old-time names of prominent lawyers of this State who were for and against her.

She first began the study of law in the office of the late Judge C. C. Stephens; but when it came time to be admitted to practice, she was met with the law of the land.

But the brilliant young woman was not to be thwarted, and she had chosen the profession in which to gain a livelihood for herself and her five small children. She journeyed to the capital and induced the Legislature to amend the 277th section of the code which bars the admitting of women to the practice of the legal profession.

The bill which she introduced, is known as the "Woman's Lawyer Bill," and it was passed at the same session of the Legislature that created Hastings College of Law, a branch of the State University, the endowment of $100,000 being given by S. Clinton Hastings. Mrs. Foltz immediately made arrangements to enter this college, and she laughingly tells that she was allowed to attend only two days when the learned doctors of the law told her it would not be, the rustle of women's garments they said would distract the minds of the young gentlemen who were engaged in so serious a study. They were sorry, but they returned her matriculation fee of $10 and the credentials she had filed with the registrar.

There was some discussion of making a separate little balcony where a woman so adventurous could be allowed to look down upon the proceedings and have the benefit of the lectures, but even this plan failed, for it was to be a "precedent, and by it many another error would creep into the fold."

The only young Californian had too legal mind to be defeated. That was in State University and she had a right to attend, and on the records of Civil proceedings, No. 50, page 39, is the brief history of the case that the trial between Clara Foltz and the Board of Directors of the Hastings College of Law. Judge Morrison, afterward Chief Justice of the State, was the judge who confirmed her right to admission to the law school. This was in the lower court, and the men who did not like what a bright mind they were trying to keep down, appealed to the Supreme Court of California, and that body confirmed the decision.

In the meantime, Mrs. Foltz had been admitted to practice law in some of the courts, and her practice began to grow in San Francisco. She took her cases at Hastings College, and the way was made for other women to follow this adventurous leader.

From that day she has known great success with little of defeat. She has married and educated a family of five children, and has afforded them all the advantages of home and foreign travel. She is a woman of middle age, has no thread of silver in her beautiful auburn hair, with roses in her cheeks, a twinkle in her brown eyes full of wondrous magnetism and charm of manner.

Last Day! June 21, 1905
We will accept
$50 for
Fifty Dollars
on any piano
Hollett Music Co.
Broadway, Opp. City Hall

This Coupon AT ONCE

THE
CALL
citement all the
scarce—One

ANOS
in the great

USIC CO.
Opp. City Hall

per cent. interest paid
on ordinary savings de-
posits.
com-
nually,
posits.
FACILITIES FOR TRAN-
NESS, AND OFFERS DE-
LASSES OF DEPOSITORS
$2 yearly, up.
geles
mpany
$600,000.
Spring Sts.

HF THE MARK OF GOOD CLOTHES KNOW US FOR BEST VALUES

If You Stand Well Here On Earth

Your chances will be better in the great "hereafter."

Standing and understanding is what makes success.

Good clothes are a factor in making right impressions.

We sell good clothes at most reasonable prices. All grades at from

$10.00 per suit up to $30.00

Harris & Frank
LEADING CLOTHIERS
TWO STORES
117 to 125 N. Spring St.
337 to 341 S. Spring St.

The Style Is at Staub's

One can't be in Los Angeles many days without learning that to get shoes in the smart eastern styles one simply must go to Staub's.

The visitor may want a style being much worn in the East—Staub's is the place she'll have to go to get it.

You may not know just what kind of a shoe you want—but something "swell." That "something swell" is at Staub's every time and one of the newest shoes for women is a high button shoe of champagne kid, like above illustration. Very graceful last; 1 3-4 inch heel, hand sewed turned soles with slight extension edge; small buttons to match, $6.50.

C. M. STAUB SHOE CO.
255 SOUTH BROADWAY

SALT COMPANY STILL WORKING.

The New Liverpool Salt Company, profiting by the experiences of '81, during which time it was compelled to shut down for about six months, for lack of salt, is prepared to make all the salt that may be required for business, by means of artificial vats, in the event that the present supply should become exhausted. The ground at Salton is of clay formation, well adapted for the holding of the brine, and lying but a few inches below the covering of desert sands, so that vats of any required area can be constructed. In these the hot sun of the desert would quickly turn into the white, clean salt, for which this section is famous, the concentrated brine which can be brought from the lake.

Already plans are being made to rebuild the plant which has been so largely destroyed by the water, and it is understood that an enlarged one of the most modern type is to be constructed.

Suggestion to Gen. Miles.

If Gen. Miles succeeds in having the Massachusetts militia uniformed in the cocked hats and knee breeches of the continentals there seems to be no reason why he should not carry out his picturesque idea in its entirety and arm the troops with flintlocks.—[Indianapolis News.

Skin Diseases
are cured by
Hydrozone
and
Glycozone
Endorsed by the Medical Profession.
By destroying germs, they assist nature to accomplish a cure. Send thirty-five cents to pay expressage on **Free Trial Bottles.**
Sold by Leading Druggists.
Not genuine unless label bears my signature:
Prof. Charles Marchand
611 Prince Street, N. Y.
Write for free information about HYDROZONE and GLYCOZONE.

Delorme's great painting —"The Blacksmith"—on exhibit in our new annex. Free, of course.

$20 to $35
Silk Suits
$16.50

This season's most favored styles and colorings—not favorites of by-gone days. Mostly solid color taffetas, though there are a few in Shepherd checks and indistinct plaids. Many of them profusely shirred and tucked; some with side pleats, some box pleated, some quite plain. Various shades of blue, brown, green, red and grey. Some in reseda and mahogany, too.

Duplicates of most of them actually sold, up to this week, at $25 to $35—the reductions are BONAFIDE, not fancied.

(SUIT DEPARTMENT, SECOND FLOOR.)

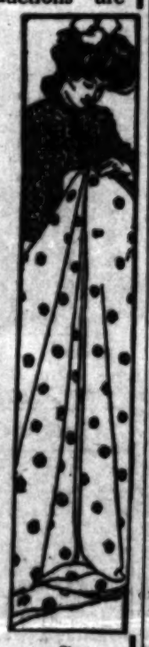

$1.00 Wash Goods Sixty Cents

Printed Tulle in white and tinted grounds with exquisite floral designs in dainty colorings—immensely popular for street and evening wear.

Early-season price $1 a yard—choice of the lot now at sixty cents a yard.

Dozens of really handsome patterns to choose from.

Glasgow Linen Finish Suiting—very similar to Indian head—fifteen cents a yard. 34 inches.

(WASH GOODS DEPT. NOW IN THE ANNEX.)

During July and August this store will close on Saturdays at 1 o'clock.

J. W. Robinson Company
Boston Dry Goods Store
235-237-239 SO. BROADWAY

After-Removal Sale

Opportunities for Money-Saving Abound in All Departments

Still stronger price-inducements; delayed shipments that should have been here several weeks ago afford additional attractions—to our patrons; but place us in a position where we're compelled to sacrifice our profits on many lines. Then again, in going through the stocks, wherever we find TOO MUCH OR TOO LITTLE of an article—out it goes, regardless of cost or value.

15c Percales Today only 10c

Yard-wide soft finish Percales, in dots, stripes, figures and fancy patterns, on white and colored grounds; extra good 15c value, at 10c yd.

Fabric Gloves at Reduced Prices

If you haven't acquired the fabric glove-wearing habit you've a revelation of real comfort awaiting you. They protect the hands from tan and roughness, yet afford the coolness essential to a summer glove.

Today we offer special inducements, and the glove counter is easy of access; to your left as you enter the door on Broadway.

$1 and $1.25 values in black, white, tan, champagne and pongee silk gloves for 75c.

75c tan, linen and pongee gloves for 50c.

Suede lisle gloves—they're washable—in black, cream and white, worth $1.25 and $1, at 50c.

All styles of dinner gloves and mitts from 50c to $2.50.

Handkerchiefs

A lot of sheer linen handkerchiefs with small hand-embroidered block initials, which sell right along at 35c each, are obtainable now in boxes of six for a dollar.

The well-known Poppy initialed handkerchiefs of 35c quality, now 25c each.

Women's and Children's Knit Underwear

The warm and fretful days have come, and you who can't immediately go to the beach or mountains can best escape a large share of unwelcome heat with proper underclothing.

Union Suits—the celebrated Ypsilanti brand, of fine white balbriggan, knee length, low neck and sleeveless; regular $2.25 quality at $1.50; $2.50 quality at $1.75.

Women's vests, having low neck and no sleeves; crochet and tape finish; regularly 15c, on sale at three for 25c.

Children's Union Suits of white ribbed cotton; high neck and long sleeves; knee length; regularly 25c, on special sale at 15c each, or two for twenty-five cents.

Two-Dollar Dress Goods 90c

Not only is our collection of dress stuffs most liberal in variety and price range, but the values we offer cannot be matched elsewhere—a fact very quickly demonstrated by comparison. Take these covert and English suitings, that make up to best advantage in skirts, long coats and jackets—50 to 54 inch widths, in plain and herringbone weaves; in gray, mode and tan shades. They sell nearly always at $1.25, because they're really worth it, but we'll sell you all you want now at 60c a yard.

Fancy mohairs in all shades and patterns for street and dress wear—goods that closely resemble silk, and wear better—44 to 50 inches wide; well worth $2, at 90c a yard.

Fancy mohair and Scotch suitings, varying in width from 38 to 43 inches, and good strong values at 50c, 65c and 75c, now 35c a yard.

Laces and Trimmings Greatly Under-Priced

The values offered in this sale of white, cream and ecru Net Top laces and bands in rose point, embroidery and applique patterns of all widths, afford lovers of the beautiful and artistic in exclusive laces, the supreme buying chance of the season. Values from $1, $1.25, $1.50, $1.75, $2, $2.50, $3 and as high as $7.50 at 65c, 75c, 90c, $1.10, $1.25, $1.75, $2 and higher.

A special showing of trimmings—including Persian bands, appliques, passementeries, guimps, fancy braids and spangles, in black, white and all colors, at similar prices to above.

The Tea Room

The expressions of satisfaction among those who patronize our Tea Room are most gratifying to us. Men and women who dislike the noise and hurried atmosphere of restaurants find here a homelike, splendidly-appointed cafe, with efficient, quiet service, and an excellent menu at the noon hour; while during the afternoon, tea, sandwiches, etc., may be obtained—all at reasonable prices.

Fruit of the Loom 10c Muslin at..... 7½c

36-inch "Fruit of the Loom" muslin of the 10c quality at 7½c—but this offer is limited to today; rear of right aisle.

Seasonable Silks at Half Price

Two half-price sales in the Silk Department; one, a 44-inch (double-fold) Gauze Taffeta, made in evening shades, for party gowns—light blue, nile, pink, hello, white and cream; $1.50 grade at 75c. This silk, even at $1.50, is unusually good value, because of its extra width; at half price it is a bargain in the true sense of that much-abused word.

Black Grenadines; cool and summery, from 44 to 46 inches wide, in such patterns as plain and crepe stripes, scrolls, polka dots and coin spots; also with colored figures and stripes:

$2 quality $1.
$2.25 quality $1.12½.
$2.50 quality $1.25.
$2.75 quality $1.37½.
$3.50 quality $1.75.
$4.00 quality $2.00.
$5.50 quality $2.75.

Undermuslins

Of whatever materials you may fancy your garments, you will be able to find them in this stock; accurate in dimensions, comfortable in fit, handsomely finished and trimmed, and priced in a manner that is possible only by the magnitude of our annual Undermuslin business. Splendid values in medium and higher-priced garments—Corset Covers, Chemises, Drawers, Gowns and Skirts.

$1.75 Lawn Waists at..... $1.00

White lawn waists in tailored and dress styles; trimmed with lace embroidery, tucks and hemstitching; regularly $1.75, special at $1. Second floor—Broadway.

$2.00 Sateen Petticoats..... 75c

Black mercerized sateen petticoats; some with knife pleated and corded ruffles—others with triple gathered flounces; values up to $2, at 75c.

$7.50 Mohair Petticoats..... $2.50

Mohair petticoats; some having silk ruffles; values up to $7.50 for $2.50. Second floor—Broadway.

Coulter Dry Goods Company
225-7-9 S. Broadway 224-6-8 S. Hill St.

Chafing Dishes
and Five O'Clock
Tea Kettles

make a suitable wedding gift and will be much appreciated by the bride. We are showing a large variety, as well as the nickel coffee machines, which are so much used for well appointed table services.

H. F. Vollmer & Co.
Importers of China Glass
ON BROADWAY, COR. THIRD

KNABE PIANOS
EXCLUSIVE AGENTS
METROPOLITAN MUSIC CO.
354 WEST FIFTH ST.

KODAKS
Photo Supplies
Artists' Materials
Picture Framing
Developing
Printing and
Enlarging.
HOWLAND & CO.
PHONES 211
213 South Broadway.

Blaney's Shoes Fit the Foot
456 S. Broadway

RICSECKER'S
Edgewood Violet

A violet perfume of more than usual merit—delicate, permeating, lasting—very light and buoyant. Impossible to distinguish from the odor of the freshly plucked flowers. A delight to the user and all who come in contact with it.

75c Per Ounce
BOTH PHONES 691
Mail or phone Orders Filled.
Off Vaughn Drug Co
S. F. BOTHWELL, Pres.
H. M. NEWLON, Sec'y.

FASHIONABLE MILLINERY
—at—
Clearance Sale Prices.
MILLINERY WORLD
125 S. Spring Street.

H. JEVNE CO.

Coffees--Fresh Roasted

Our coffee men understand that the morning cup of coffee either makes or mars the breakfast. They know its easier for a housekeeper to get poor coffee than to get good. So we've put forth our best efforts and worked to make our coffee—every kind we handle—the most satisfactory coffee to be bought. We know it's pure, it's fresh roasted every day and prices are fair. There are a good many breakfast tables in Los Angeles supplied with Jevne coffee.

SMOKE JEVNE'S FINE CIGARS
208-210 S. Spring St.—Wilcox Building

The Best California Wines

bear this label. They are pure, rich, healthful—Premier in quality as well as in name. Served at leading clubs, hotels and cafes. Sold by most dealers. Phone the Winery direct, if yours cannot supply you.

Free delivery in Los Angeles and Pasadena.

Chas. Stern & Sons 903 Macy St. Phone Boyle 21

Wall Paper Ingrains 5c. ¼ off on all paper. G. A. THIELE, 529 S. Main. Both Phones 724

LAWN MOWERS $3.50 Reg. Price $4.50. 14 inch, 4 blade. Garden Hose, all sizes and prices. H. GUYOT, 530 S. Spring.

A Refrigerator

Is a necessity these hot days. They save their cost in the food preserved in one season. Alaska Refrigerators are superior in construction and consume the minimum of ice.

CASS & SMURR STOVE CO.
314 S. Spring St.

LILY CREAM

The chocolate, the oyster stew, the custard you make with Lily Cream is simply beyond compare. It gives a flavor and richness that can't be equaled with anything else. Full pint cans 10c.

Wrappers from 12 Lily Cream cans will bring you pin cushion free.

Pacific Creamery Co., Los Angeles.

Chilian Melons

Full carload on sale today. Best we've seen this season. Every one perfectly formed, rind thin, bright, sparkling red flesh, sugary sweet.

LUDWIG & MATTHEWS
Phones 550 Mott Market

WHOLESALE HAY Both Phones 1506
L. A. Hay Storage Company
Office Removed To Hay Warehouses 1820 E. 7th St., near Alameda.

Tasting is believing.
TELEPHONES: Main 1243 Home 6044. HELLMAN BLDG.
TAKE ELECTRIC CARS TO 14TH STREET, SANTA MONICA
IRWIN HEIGHTS WATER CO. INC.
RHOADES, REED & RHOADES, Auctioneers Office 730 S. Spring St.

THE TIMES-MIRROR COMPANY.
...TIS...President and General Manager.
HARRY CHANDLER.....Vice-President and Assistant General Manager.
MARIAN OTIS-CHANDLER.....Secretary. ALBERT McFARLAND....Treasurer.
PUBLISHERS OF

Los Angeles Daily Times

Daily, Weekly, Sunday and Weekly Magazine. Vol. 48, No. 18. Founded Dec. 4, 1881. Twenty-fourth Year.
EVERY MORNING IN THE YEAR.

NEWS SERVICE—Full reports of the Associated Press, covering the globe; from 1500 to 2000 words transmitted daily over more than 30,000 miles of leased wire.
TERMS—Daily and Sunday, including Magazine Section, 75 cents a month, or $9.00 a year; Daily, without Sunday, $7.50 a year; Sunday, $2.50; Magazine only, $2.50; Weekly, $1.50.
TELEPHONES—Counting-room, Subscription Department, Editorial Rooms, City Editor and Local News Room, Sunset Press 1; Home, ask for THE TIMES.
AGENTS—Eastern Agents, Williams & Lawrence, Nos. 21-23 Post Building, New York; 1734 Marquette Building, Chicago; Washington Bureau, 46 Post Building. Telephone 2267 Main, where the latest copies of The Times may be consulted; San Francisco office, room 19, Chronicle building. Telephone Red 1238.
SWORN CIRCULATION—Daily net average for 1894, 18,091; for 1897, 19,258; for 1898, 20,131; for 1899, 25,731; for 1900, 28,728; for 1901, 28,448; for 1902, 30,930; for 1903, 36,540; for 1904, 37,702 copies. Sunday circulation, 33,348 copies. Sworn daily average for every day of first three months of 1905, 42,137 copies; Sunday average for same period 61,936 copies.

Yesterday's Regular Edition..... 38,280 Copies.

THE TIMES has a larger regular bona-fide circulation than any local rival. It circulates widely among the intelligent, industrious, substantial, forehanded classes. The greatest volume of business advertising, the finest display, the best classifications, the largest results to advertisers.

Offices: Times Building, First and Broadway

Entered at the Los Angeles Postoffice for transmission as mail matter of the second class.

PART II: EDITORIAL, LOCAL AND BUSINESS SECTION

Pen Points

The stage is degenerating even more rapidly than we believed. Melba is to marry a lord, and Duse has gone daffy on a man dressmaker.

Japan is evidently in no hurry for an armistice. She sticks to the Missouri "show me" idea, and follows it up with the Texas doctrine of "shooting it in."

The trouble is that no sooner is one set of pestiferous walking delegates put into jail than the foolish union workingman votes into the vacancy another set of the same kind.

If the present generation doesn't let up on the pace it has set for itself, no wars will be needed to decimate the race. We'll die fast enough without dancing up to the cannons' mouths.

The rotten Republican machine of Philadelphia is on its knees begging for quarter from the people. The signs are, however, that the people are good and sick of being played for ninnies.

If we should do away with our present system of garbage gathering we would also do away with about five million Los Angeles cats that subsist entirely on the spoils of the cans that litter our sidewalks.

Those scientists who contend that the sun is dying out and is growing cold, will have a hard time stuffing their theory down the throats of people east of the Alleghany Mountains at the present writing.

The Chicago walking delegate is being shown up simply as the same type of grafter as walking delegates are the world over. But some kinds of workingmen seem to be willing to go on taking foolish powders indefinitely.

Those countless men and boys all over the world who answer to the name of Johnnie will be glad to know that the little Nevada town which has been named for them is getting along famously. May the wolf never snarl at its door.

The late discoveries of the bones of sea monsters in the Nevada desert proves again, for the thousandth time, that the sea is constantly disappearing. And yet we go right ahead squandering money building those blooming old warships.

The antics of Spook Howton to retain himself in the City Council after all his many times repeated resignations are all that's needed—if anything were needed—to prove that the Sixth Ward mountebank is what The Times said he was at the very beginning.

In one way it may be a good thing that Oyama and Linevitch are to clash. The result may be such as to take the pegs from under that blood and thunder party in St. Petersburg which is now trying its best to lead the Czar away from the path of common sense.

Oyama's intentions are plain enough. He intends to take advantage of the dry season in Manchuria, between now and August, by clearing the country while the weather is clear. It's up to Linevitch to spoil that programme if he can, and if he does, there are wagonloads of medals waiting for him.

The pessimists who have been so fond of claiming that education is a failure must surely take a back seat after reading the various school commencement essays of the season. Hundreds of questions that have bothered the philosophers, from Aristotle down, have been settled by this year's graduates with the utmost ease and facility.

If it be true that the Mormons are all engaged in the practice of polygamy the thing to do is to ferret out those who are guilty and convict them in the same way that convictions are secured for other violations of law. If persons who control the legal machinery fail to do their duty, there is an easy and a quick way to root them out.

The earnest attention of our diplomats is respectfully directed toward the fact that the entente cordiale now existing between this country and Great Britain is liable to be busted at any moment. Miss May Sutton, the California tennis champion, is now in London with the avowed intention of working a coup d'etat, or any other old thing that will help her to land a few new laurels and a big silver cup worth several hundred dollars.

A good man has come up from Argentina, our fair sister of the South, to talk to President Roosevelt. He says that England has five times as much money invested in his country as Americans have. And he wonders why. Certainly it ought not to be so. The Argentina man says, too, that his folks would a lot rather have it the other way, which shows that they naturally like us better, and would far rather do business with us than with the other crowds. South America presents a greater field for our commerce than the Orient does, and we have neglected it almost entirely.

For Theaters, Amusements and Routes of Travel, see Page 2, Part I. For Hotels and Resorts, see Page 3, Part I.

BUSINESS.

The Chicago wheat market was strong the entire session today, and the close was almost at the top, July closing at 89½. The sale of stocks at New York rose to a larger total yesterday than for any day since last week. Realizing in Reading was very manifest. Bonds were irregular.

A PRACTICAL REFORM.

The Gothenburg system, should it be put into effect in Los Angeles, will unquestionably prove to be a practical reform in the direction of true temperance. The more we consider this system, its purposes, its workings and its results, the more it commends itself as a measure well calculated to bring about conditions such as advocates of "temperance in all things" desire to see brought about.

Advantages without number will accrue through the adoption of this excellent system. It is not an untried experiment, of questionable utility. Its practical application in Scandinavian countries has demonstrated its thorough practicability as a means of regulating and reducing to a minimum the evils of intemperance.

The Gothenburg plan is not a prohibition system. But it accomplishes more than prohibition has ever accomplished in the direction of practical temperance. It has greatly reduced the amount of liquor consumed, wherever it has been established. Prohibition has signally failed to do this, but instead it has practically proved a failure, so far as its supposedly chief object is concerned. In proportion as the amount of liquor consumed is reduced, intemperance is decreased, and there is a gradual approach toward the disuse of intoxicants altogether. This ideal condition may never be reached. But the Gothenburg plan will doubtless bring us nearer to it than any other plan that has yet been devised.

One of the benefits which we might derive from the Gothenburg system would be the separation of politics from the liquor traffic. The political power wielded by the liquor interests has been and is the bane of municipal governments throughout the land. It has been a serious obstacle to clean politics in Los Angeles. To take the liquor question out of politics entirely will be a long step forward, and this, in itself, is a sufficient reason for the adoption of the Gothenburg system in this city.

This system would also abolish the treating habit, which is beyond a doubt the cause of much drunkenness. Under the Gothenburg system the treating habit would be impossible, for no one would be allowed to sell more than one drink to a person within a specified time.

The number of saloons would be reduced by nearly two-thirds. This would place them so far apart that a person taking the one drink allowed at one place would be sobered by the walk to the next place. Reducing the number of saloons, and placing strong restrictions about those allowed to run, would greatly discourage, if not entirely prevent, intemperance.

Under the Gothenburg system, the absolute purity of the liquors sold would be guaranteed. The evils of the drink habit are immeasurably increased and aggravated by the consumption of adulterated liquors. Adulterated liquor becomes in very truth "a poisoned poison," which saps the life, mental, moral and physical, of those who consume it. If men will drink liquors, by all means let us save them from themselves, so far as practicable, by making the liquor pure.

Again, under the Gothenburg system, the liquor business is placed under absolute municipal control—which can be said of no other system yet devised for regulating the traffic. The amount received by the city for licenses, under the plan proposed for Los Angeles, will not be decreased, and all profits on the business above 6 per cent. will be devoted to municipal improvements.

For these reasons, and for others almost equally strong, the adoption of the Gothenburg system in Los Angeles would prove a practical reform and a lasting benefit to the city. Plans are now forming to bring the matter before the people. A special election may be called to decide this question, in the near future. After the subject shall have been fully considered, and its details made familiar, the people may be relied upon to decide the question as it should be decided.

NORWAY AND SWEDEN.

The whole world follows with deep interest the startling situation which resulted in the withdrawal of Norway from the union with Sweden. Yesterday Norway's Storthing (parliament) replied to King Oscar's "protest" and made it clear that the Norwegians are still firm in the stand they have taken, and will, under no circumstances, consider any proposition that may have as its object the renewal of their former relations with Sweden.

Whether or not Norway had a constitutional right to withdraw from the union is a question that constitutional lawyers might fight over for a thousand years to come. It is provided in the Norwegian constitution that when the King of Norway and Sweden vetoes a bill, it must be passed over that veto by three successive parliaments. The Consular Bill, (over which the trouble arose) was vetoed by King Oscar, and was passed over that veto by only one session of the Storthing, instead of three as demanded by the constitution. Yet Norway seceeded, and on the face of it, the secession appears to have been unconstitutional.

On the other hand, however, Norway claims that the King's signature must be countersigned by a Norwegian Council of State in order to be valid. But when the King vetoed the Consular Bill, the members of the Council of State had already resigned. Therefore there was no Council of State for the King to act through, and, ipso facto, a constitutional executive no longer existed, and Norway was thus justified in establishing her own provisional government.

It is so that the question is argued, but what makes it possible for Norway to stand on the ground she has taken really hinges on the fact that Russia is friendly to her. Were it not for that, the Swedes would fight before they would let Norway go. But they know Russia would take a hand in the game, and the chances now are that Norway will succeed in making good her withdrawal.

LET US BE REASONABLE.

While the people of the Pacific Coast States will strenuously object, as a matter of common welfare, to any opening of our doors to Chinese coolie immigration, they cannot reasonably object to new legislation, if such legislation be needed, which will insure decent treatment to Chinese officials, merchants, students and travelers, who should be guaranteed free and unhampered entrance to our ports and peaceful residence while they choose to remain in our country.

If the present law does not guarantee and insure these things, it should be so amended as to conform to these reasonable requirements. The coming of these educated classes to the United States is an injury to no one in this country. They compete with no industry, and we cannot expect to treat them with harshness and injustice without the adoption of retaliatory measures by China directed principally at our oriental trade.

It must be conceded that the Chinese government has a just grievance because of the harsh and unjust manner in which the exclusion law has been "enforced" in this country, especially during the past two or three years. A strong movement has already been initiated in China for the boycotting of American goods, as a direct consequence of our treatment of educated Chinese, who are entitled, even under our strict exclusion laws, to admission to this country. The Chinese boycott of American products is particularly injurious just at this time, when the rich trade of the Orient is sought by all nations.

We are injuring ourselves far more than we are injuring the Chinese, by the unreasonable policy which some over-zealous officials have pursued. As a result a strong movement has been started, in the Eastern and Southern States, for radical modifications of existing laws. It is unnecessary to point out the fact that the East and South, if the movement should bring the question to the test of the ballot, could overwhelmingly outvote the Pacific States, and thus secure the passage of laws according to their desires. We should be willing, as the Springfield Republican declares, "to concede the repeal of the severer features of the existing legislation, in order to preserve the essential part of the exclusion policy."

Perhaps the Springfield Republican represents as completely as any newspaper in the East the prevailing opinion on this question. In the course of a well-considered editorial on the subject, the Republican says:

"It is the law, of course, that is primarily at fault. The officials at times may commit outrages upon Chinese, but it is certain that so long as they seek to enforce the law faithfully they must be stringent in their operations. For the law is stringent to an exceptional degree. It is the culmination of twenty-five years of work by Pacific Coast Congressmen, who have been allowed to write the exclusion statutes under repeated threats of throwing the Pacific Coast's weight in the electoral college against the party in power. The American Asiatic association's real fight is not against the government officials, but against the present law, in the last analysis. And we may be sure that the law itself sooner or later will be attacked.

"The attention of the Pacific Coast people should be called to the new conditions that have arisen since the Chinese exclusion policy was adopted. In the last few years the Chinese market has come to be a real factor in the business of cotton manufacturing, and in certain other great industries of the East and South. Twenty years ago this section and the Southern States had no substantial industrial interest to be sacrificed by the exclusion laws, and, consequently, the opposition from the East was mainly of a humanitarian, theoretical character. The South even joined with the far West in the support of these laws, on account of a certain sympathy with another section struggling with a difficult race issue. The growth of material interests in the Chinese market has now made an impression upon southern as well as upon northern sentiment, through the development of the cotton textile industry in several Southern States. And this new community of interest is likely to be influential in the future treatment of the Chinese exclusion question.

"The business interests of the East and South, in a word, will fight the Pacific Coast in this matter, as it has never been fought before, if some amelioration in present conditions is not permitted. Once the country is aroused by the undoubted excesses of the present policy and the damage it is likely to do to American commerce, a very powerful agitation in favor of less drastic legislation would be the result, and it is very doubtful that the electoral votes on the Pacific Coast would have any potency in deciding the ultimate issue.

"The exclusion of Chinese laborers may be defended with far more force than the exclusion of the higher classes, and what must be done is to abandon those features of the law that render possible and perhaps unavoidable the extremely annoying episodes in which Chinese merchants, students, travelers and officials are so deeply humiliated and harassed whenever they chance to get within the three-mile limit of our coast. The exclusion policy should be strictly confined to the regulation of the coolie immigration, and the people of the Pacific Coast States should recognize the necessity for compromising with the other sections of the country on that basis."

It is well for the Pacific Coast States to be reasonable on this subject. There is no desire in any quarter—not even in China—that our doors shall be opened to the immigration of Chinese coolies. By wise action we can maintain the principle of exclusion for the least desirable classes of Chinese, without sacrifice of any interest. But we cannot dominate the situation, nor control it in any appreciable degree, unless we are willing to agree to reasonable concessions in the interest of justice and common sense.

BOOK OF LIFE.

You are writing a book, my brother,
While passing along the way;
The proofs are coming up to you—
'Twill go to press some day.

This book is called the Book of Life,
Filled with deeds you've done;
The good and bad's recorded there—
It started when life begun.

Some of the pages tell of love—
Of deeds of kindness shown,
Of sweetest perfumed flowers
Along the pathway strown.

Mayhap some pages tell of hate—
Each book has a villain's part—
Pages red with blood of sin
Drawn from another's heart.

Oh then be careful what you write,
Be prudent, kind and wise,
For when the book goes onto press
No one may then revise.

Then write your book with zealous care,
Weave garlands for the crown
To place upon the hero's head
When he with Christ sits down.

Dip your pen in the well of love
And write, immortal soul,
A story tender, strong and true,
As you bear it to the goal.
—[A. U. Mayfield, in Denver News.

SOU' BY SOU'WEST.

The Luck of Jink Bach.

Once upon a time, when a certain famous mining camp of the Southwest was in its glory, there lived and toiled in those "diggins" a little old miner called Jink Bach. He was a Welshman, and his right name was Jenkins, but he was called "Bach" on account of his size, the word meaning "small" or "little" in the pleasant but somewhat difficult tongue of the Cymro. And he was called Jink also for short. Thus was he doubly well named, for Jink Bach was not only a little man in stature, but he was pitifully and everlastingly short, financially.

Every dog has his day, it is said, and every miner or prospector must strike a streak of luck some time or other, but it seemed that Jink Bach was doomed always to get the worst of it. Every hoodoo that was ever invented loved him. They followed him night and day, sleeping and eating with him and using up his substance like a horde of poor relations. "The luck of Jink Bach" became a proverb and a byword. His was the dog's luck, indeed, the worst that could be said about anybody.

But the little Cymrian was a cheerful soul through it all. In sickness or in health, with a dollar or without it, nothing was strong enough with adversity to rob him of a sunny heart and a smile perennial with good nature.

"Never mind, boy," he would say, "Jink Bach will strike it rich some day, yet. But if he don't, he don't care. So, never you mind, but just go ahead like everything was all right."

Now, contrary to all belief, it came to pass that the luck of Jink Bach at last really did take a turn for the better—tremendously for the better. He had always contended he would strike it rich some day, it was afterward remembered, and so indeed he did. He proved to be his own prophet, and lived to see the hour when he was not without honor, even in the Southwest.

And with that turn of fortune's wheel went one of the greatest mysteries ever known in any mining camp on earth.

It came to pass that Jink Bach began to deliver to the sample works of the camp sacks of almost the richest ore that anyone had ever seen. The consignments netted him thousands of dollars, and it was but a short time until considerable excitement arose over Jink Bach's "rock," as it was called. They asked him where he found the stuff. He wouldn't tell. They watched his movements, but to no avail. When Jink was being watched he knew it, and met such tactics by relapsing into a state of masterly inactivity. He "laid low," like Br'er Rabbit, until some other excitement diverted the camp's attention from him. Then suddenly again would he appear with another great load from his astonishing free-milling vein. And so it went on for a year or more. Then, without notice or asking anybody's leave, Jink Bach pulled up stakes and left. There's a fine stone house still standing in the beautiful Welsh Valley of Swansea where Jink Bach lived until a few years ago, when he was gathered to his fathers amid the sorrow of loving neighbors to whom he had been very kind and generous.

But, you will be asking, was the place ever discovered where Jink found his wealth? Yes, it was discovered, soon after he disappeared from the camp. The company operating one of the largest mines gave instructions one day to tear down the old cabin where Jink Bach had lived. When the pitiful old structure was razed to the ground, a great long opening like a huge gopher hole was discovered under the rickety floor. A man was slipped down in it to satisfy the general curiosity, and he came back with a lump of rich rock in his hand that assayed big.

Then, and in that way, was it known at last how the luck of Jink Bach was turned from bad to the good. But, that was a long time ago, and Jink sleeps now the long sleep of the dead, heaven rest him.

PEOPLE OF THE COAST.

John Minto was elected president of the Oregon Pioneer Association at its session in Portland last week.

Miss Mary Cogswell of Moosa, San Diego county, is being congratulated for the nerve she recently displayed in slaying a rattler six feet in length.

Miss Lola Busby, one of Fresno's fairest daughters, has been chosen to impersonate the Goddess of Liberty during the Fourth of July celebration in the Raisin City.

Rev. M. P. Smith, who for the past five years has been Superior of Missions of the Paulists on this Coast, left San Francisco last week for New York where he will be permanently located.

Benjamin F. Daniels, who has just been appointed United States Marshal of Arizona, expects to locate his office in Tucson. Mr. Daniels was a member of the famous Rough Riders during the Spanish War.

Former Judge Henry G. Struve of Seattle, who died recently in New York, came to California in 1853. He located in Amador county, where for six years he was engaged in mining, studying law and journalism.

S. C. Smith of Bakersfield, present representative in Congress from the Eighth District, has tendered his resignation as trustee of the Polytechnic School at San Luis Obispo. Mr. Smith was the originator of the legislation which created the institution, when he was in the State Senate.

In addition to his achievements in aerial navigation Prof. John J. Montgomery of Santa Clara College is credited with having made the discovery twenty years ago that the planets are "keeling over," something that was recently announced by an eminent astronomer as a startling theory.

William C. Crittenden, the young Californian who won a Rhodes scholarship and is now at Oxford, writes that he recently found carved in the oak wainscoting of his room in Balliol College, the name of Henry Morse Stephens, now a professor at the University of California, who graduated from Oxford in the seventies.

H. D. Carver, now a real estate man of Fresno, was, as a boy, for two years on the English training ship Worcester, stationed in the Thames, and a shipmate of Togo, the great Japanese admiral. Mr. Carver thinks that to the training in seamanship he obtained on the Worcester much of Togo's naval success is due.

Prof. C. M. Woodworth of the State University has discovered a new species of centipede which is preying upon the asparagus plants of the Sacramento Valley. It is smaller than the Arizona centipede, so common in Arizona, and this is the first time animals of that family have been known to indulge in a vegetarian diet.

A. B. Titus, a civil engineer, recently returned to his old home in Phoenix and was surprised to find that his obituary had been published and that he was generally supposed to be dead. Mr. Titus had been engaged in a survey in an out-of-the-way section of the Territory, and had had no opportunity to communicate with his acquaintances in Phoenix.

Napoleon McGillivray, a pioneer with a history, is fatally ill in Portland. Crossing the Rockies in 1829, as a boy of 18, he first secured employment with the Hudson Bay Company at Vancouver on the Columbia. Later he journeyed to California, and in 1846 was a member of the famous battalion organized by Commodore Stockton at Monterey in 1846. McGillivray was assigned to the detachment commanded by Fremont, which sailed south and captured San Diego, afterward coming up the coast as far as Los Angeles. Soon after the American occupation McGillivray returned to Vancouver, where he resided for forty years.

ARMY AND NAVY MEN.

Capt. James A. Logan, commissary, has been ordered to duty as assistant to the commissary-general.

Lieut. H. A. Wiley has been detached from duty at the Naval Academy to command the Standish.

Commander V. L. Cottman, for some time past stationed at Mare Island, is now captain of the yard at Bremerton.

Lieutenant-Commander E. H. Tillman has been detached from command of the Ranger to command the Monadnock.

Col. Ephriam T. C. Richmond, junior colonel of the Artillery Corps, has been placed on the retired list at his own request.

Capt. Ira A. Shriver, assistant surgeon, has been ordered to report for duty with the Isthmian Canal Commission at Panama.

Maj. J. Walker Benet, stationed at the Benecia Arsenal, is announced as chief ordnance officer of the Department of California.

Brig.-Gen. George B. Davis has been reappointed by the President to be Judge-Advocate-General of the army for another term of four years.

Lieut.-Col. Frank W. Hess, retired, has been detailed as professor of military science and tactics at the Southwestern Baptist University, Jackson, Tenn.

Maj. Francis J. Kernan, Twenty-sixth Infantry, and Capt. William M. Wright, Second Infantry, have been detailed for duty as members of the General Staff.

Capt. Charles H. McKinstry, Corps of Engineers, now stationed at Los Angeles, has been ordered before a board in San Francisco for examination for promotion.

Lieut. P. B. Dungan has been detached from the Franklin at the Norfolk yard and ordered to the naval station at Tutuila, Samoa, relieving Lieut. A. Bronson, Jr., who is ordered home.

Lieutenant-Commander Humes H. Whittlesey, executive officer of the Chattanooga, has been ordered to Washington to be examined for retirement from the service. He is succeeded on the Chattanooga by Lieutenant-Commander W. A. Edgar, who has been detached from the Hancock.

Maj.-Gen. George L. Gillespie, assistant chief of staff, who was placed on the retired list last week, entered the Military Academy from Tennessee in 1858. In 1862 he had command of an artillery company during the Maryland campaign and was engaged in active service during the rest of the Civil War. He was awarded a medal of honor for most distinguished gallantry in action near Bethesda Church, Virginia, in May, 1864.

Attached to the cruiser Brooklyn, which sailed on Sunday as flagship of Rear-Admiral Sigsbee's squadron, for France to bring back the body of John Paul Jones, is Lieut. Kaiser of the Bureau of Equipment. Lieut. Kaiser will be in charge of wireless telegraphy experiments which will be conducted throughout the voyage.

Growing in Strength Through Troubles

We do not think that any other paper in the United States has to fight so many enemies and is surrounded by so many ill wishes as the Los Angeles Times. For years the trade unions have been making relentless efforts to keep advertising of such firms that are catering to the patronage of laboring men out of the Los Angeles Times. Hardly a new advertiser appears in any paper in California but he receives a letter from a committee in Los Angeles warning him against using the Los Angeles Times. Hardly a new general advertiser shows up in the Los Angeles Times but that he is flooded with protests from the labor unions. In addition, every other paper in Los Angeles looks with green envy on the standing of the Los Angeles Times—and yet during all these troubles, The Times has grown in circulation, influence and appreciation of local advertisers.—[Mail Order Journal, Chicago.

He Saved His Life.

A group of congressmen who happened to be at the capital during a recess of the National Legislature helped to while away the time by exchanging stories; and one of the statesmen from Pennsylvania told this one regarding a constituent. This man, who lived in one of the small towns in the Keystone State, was appointed naval officer at the chief port in the State. He immediately packed up his belongings and established himself in the metropolis of the commonwealth. At the end of four years the administration changed, and he relinquished his office. When he returned to the village of his birth, his first visit was to his aged mother. She greeted him affectionately and said:

"My boy, you have had four years in a lucrative Federal office. Tell me, now that it is over, what have you saved?"

He was nonplused for the moment. Not a penny of his salary remained. In an outburst of frankness he turned to her and, leaning over her, said, with hearty fervor:

"Mother, I saved my life."—[Harper's Weekly.

L. A. Optical Co.
LEADING OCULIST AND OPTICIAN
C. C. LOGAN, M. D., Prop.
453 South Broadway

Gifts for Graduates

Two desirable things for the young lady—buy her a Diamond Ring, in solitaire, Tiffany or a fancy gold mount. Price $10.00, $15.00, $20.00 and up. For the young man, an Elgin or a Waltham watch, in gold or 25-year, 14 karat gold Boss case. Price $15.00 and upwards.

Don't delay. The time is short for graduation gifts.

Montgomery Bros.
... Jewelers
Spring and Third
"Sign of the Big Watch"

Never before were white shoes in such popular favor.

suede sailor tie, with high heel—price $3.50.
Dainty white calfskin, Louis heel, price $3.50.
White satin ... Louis heel, $5.
White calfskin ... pers, open work effect ... $3.

Wetherby-Kaiser Shoe Company
215 SOUTH BROADWAY

ONLY FOUR DAYS LEFT!

Los Angeles, Cal. June 21, 1905
On or before June 24, 1905 use this coupon for TWENTY FIVE ——— 00 Dollars
As first payment on any piano
Bartlett Music Co.
231, 233, 235 S. Broadway, Opp. City Hall
You Must Bring or Mail This Coupon AT

POSITIVELY THE LAST CALL

We would like to keep up the excitement all the time, but the pianos are getting scarce—One more carload of small

KIMBALL PIANOS

have just arrived and are thrown in the great Coupon Sale. You must hurry.

BARTLETT MUSIC CO.
231-233-235 South Broadway Opp. City Hall

2 per cent. paid on the average daily balances of active check accounts.
3 per cent. interest paid on ordinary savings deposits.
4 per cent. interest compounded semi-annually, paid on term deposits.

THIS COMPANY HAS PERFECT FACILITIES FOR THE TRANSACTION OF ALL BANKING BUSINESS, AND OFFERS DISTINCT ADVANTAGES TO ALL CLASSES OF DEPOSITORS.
Safe Deposit Boxes $2 yearly, up.
Los Angeles Trust Company
PAID-UP CAPITAL, $600,000.
OUR OWN BUILDING
Second and Spring Sts.

MINES AND MINING.

WILL LOOK AT OTHER FIELDS.

INTEREST NO LONGER CONFINED TO NEVADA RICHES.

California, Arizona, Sonora, Sinaloa and Lower California Get More of Local Capital — Government to Probe Charges—Workmen at Goldfield—Notes of Mining Industry.

Within the last few weeks several mining men report that a larger interest is being taken in mining affairs in parts other than the Nevada Desert, or to be more exact the districts of Goldfield and Bullfrog. With the subsiding of the boom and craze for speculation it is being found possible to float legitimate enterprises in other parts with more ease. Not that there is any lack of interest in Goldfield, where so many Los Angeles people have great holdings or in Bullfrog, but the interest is spreading to other parts and the counties of Southern California, the entire territory of Arizona, sonora, Northern Sinaloa and Lower California are especially attracting attention.

The amount of capital that is going from Los Angeles into these sections is simply enormous. The building of the railroad up the Yaqui Valley and down the Pacific Coast of Mexico is certain to redound to the benefit of this city. Thousands and tens of thousands of local capital were invested here before the railroad was thought of, and since then there have been a number of new enterprises fully launched while others are in prospect. In Arizona there is hardly a day that there does not come news of some enterprise in which local capital is interested, and the proceeds of which will largely find their way to Los Angeles.

POSTOFFICE AFTER FAKERS.

The Postoffice Department is taking a hand in a controversy over mining matters at Goldfield that has raged back and forth from the Nevada camp to Denver, and has filled columns in the journals of both places. The matter comes before Uncle Sam on the question of investigating the operations of the Rocky Mountain Securities Company, a mining and brokerage corporation, and William L. Wilson, its president and manager.

Some time ago one of the Goldfield papers attacked this company, charging it with fraudulent practices. A suit for damages not only against the journal in question, but also against several leading competitors of the Denver company followed, in which sensational charges of conspiracy were made. Even the name of United States Senator Nixon has been dragged into the scandal. Leading papers in Denver have taken up the fight, and now the government is looking into the matter.

The public cares little about the merits of a quarrel between rival stock brokers, but it does want some protection against the many sharks that are preying upon the people's credulity.

WORKMEN AT GOLDFIELD.

According to the Daily Mining Record of Denver, there are 635 miners employed at Goldfield. With the mill men and other workers the total will probably reach 2000. There are two mills actually running, besides the big Combination mines mill. In addition there are several steam laundries, an electric plant, waterworks, bakery, slaughter-house and other establishments that employ many men.

The force of miners employed is divided between the different mines as follows:

January, 10; Combination, 60; Red Top, 25; Silver Peak, 5; Goldfield Oro, 5; Columbia Mountain, 15; Sandstorm, 30; May Queen, 6; Quartzsite, 20; Black Butte, 6; Midnight, 10; Adams, 5; Jumbo Extension, 8; Goldfield Diamond, 3; Apex, 6; Brooklyn, 3; Black Butte Extension, 4; Mohawk, 6; Portland, 10; Goldfield Combination, 6; Lone Star, 14; Potlach, 14; St. Ives, 10; Simmerone, 6; Florence, 36; Blue Bell, 8; Keystone, 10; Dixie, 25; Blizzard, 6; Sassy Sal, 4; Kendall, 6; Coming Nation, 6; Lucky Strike, 4; Clover Leaf, 2; scattering claims, 50; scattering leases, 200.

SHIPMENT VIA TONOPAH.

This week the Montgomery-Shoshone at Bullfrog is shipping a consignment of forty-five tons of ore to the smelter at Salt Lake via Tonopah and Reno. Hitherto shipments have been via Las Vegas, and it is not known why the change is made to the northern route. It is expected that about half the shipment will run $2000 a ton.

The Mayflower mine at Bullfrog has been purchased by the Rhyolite Brokerage Company, John T. Overbury and H. G. McMahon from W. L Booth and others. The property has been developed to the extent of a twelve-foot shaft in an ore body, in which no wall has been found, and average assays across the ledge give $25 per ton.

State Senator T. L. Oddie has bonded the Hicks & Leavitt mines in Echo Cañon, thirty-five miles south of Beatty, for $150,000. About twelve claims are included, on which are six large true fissure veins, one of which can be tried 5000 feet. The Borax Railroad will go within twelve miles of the property, and a large force of men will be put to work at once.

ARIZONA'S PROGRESS.

The Calumet and Arizona at Douglas produced 1336 pounds of copper during the month of May. This is about the average for the previous months of the year, and it is expected that it will continue.

The Treadwell smelter at Jerome, Ariz., has been operating for the past month. Forty men are employed, although the plant is not running to its full capacity of 250 tons a day. At present the company handles only the output of its own mines.

YELLOW ASTER'S BIG MILL.

The Yellow Aster mine at Randsburg has decided to increase the capacity of its mill to 300 stamps. At present there are two mills, one of thirty and one of one hundred stamps, and a total capacity of 500 tons a day. No mine in California is said to be better equipped for work.

It is reported that John Hays Hammond, the noted engineer, has purchased the Oasis ranch, or Piper's ranch, as it is also called, located in Inyo county, in conjunction with the Guggenheims. The property is twenty-three miles from Tule Cañon. The price was $75,000.

This purchase will enable them to control Cottonwood Creek, which is used at present for irrigating this ranch. The volume of water flowing continuously is estimated at 1000 miner's inches. This immense quantity of water will be used presumably for hydraulic and dredging purposes in Tule Cañon.

THE OIL INDUSTRY.

ROAD EXPERT IS SADLY NEEDED.

PUZZLED OFFICIALS KNOW NOT WHAT THEY WANT.

Orange County Supervisors Call for Bids and Then Reject All on Hearing Mr. Baldwin's Plea for the Sunset Product—Associated Not Seeking Road Trade.

Wanted—an expert in asphalt and road oil to instruct County Supervisors, City Councilmen, trustees, Street Superintendents and City Engineers, what they want when they advertise for bids for street oil.

The above expresses the sentiments of a crowd of thoroughly disgusted local oil men who returned yesterday from Santa Ana, where they attended the meeting of the Supervisors of Orange county, witnessed the rejection of all their bids and the issuance of an order for drawing up new specifications.

There was one happy man in the aggregation. He it was whom the oil men blame for all their troubles. He was there to sell his oil like the rest of them, but, unlike the others, he came prepared to tell the Supervisors what they wanted and he had the data to prove his case. There was no one prepared to answer him and he evidently succeeded in convincing the Supervisors. His name is C. O. Baldwin and he represented Jewett & Blodget of Bakersfield, the oil kings who hold the lands at Sunset in Kern county, from which comes the oil sold the county recently.

Mr. Baldwin's good luck, which deserted him when the local men descended in force upon the City Council, had evidently returned. He had recovered from the rout on that occasion and was ready for business. He knew just what was wanted. Of course, it was Sunset oil and no other.

The specifications under which the bids were submitted called for oil of fifteen gravity, free from water—nothing more, not a word being said about asphalt or anything else there was to be in it. Almost anything would go if only it was oil. There were seven bidders, all, with the exception of Mr. Baldwin, producers of the local field. None of the big companies entered bids, at least not in their own names. The lowest bid was by Evan Davis of this city, who offered oil in accordance with the specifications for 35 cents a barrel f.o.b. Los Angeles.

Mr. Baldwin submitted two bids, one of 70 cents f.o.b. Los Angeles for Sunset oil. Another of 59 cents f.o.b. Los Angeles, was for oil supposed to come from somewhere around Newhall, a field which by the way has won its prestige as a producer of the lightest grades of refining oil. Mr. Baldwin had samples of both with chemical analysis of each. He would furnish a fourteen gravity product with 65.5 per cent. asphalt. His remarks were so convincing that the board rejected all bids and ordered new specifications drawn, in which oil will be required to conform to some requirements as to quality.

The oil men are disgusted with the way the official mind changes so frequently; but there are few, if any who do not admit freely that the specifications should be made more exact than those were under which the bids were made. They allowed the use of oil that cannot by any stretch of the imagination be called good road oil. The radical difference of opinion between Mr. Baldwin and local men will come out when the details of the specifications are taken up and then the Los Angeles men will take issue as to the superiority of the Sunset product and will maintain that, although the Sunset has doubtless fine road oil, just as good roads can be made with home oil, if it is applied rightly.

ASSOCIATED AND ROADS.

So far the Associated-Amalgamated combine has not appeared as a bidder for city and county street and road oil, although it was represented at the fight before the City Council against Sunset, where it took a strong stand for the local product. The reason for this course was stated yesterday by one who is in close touch with some of the officials of the combine. He said:

"The Associated and Amalgamated do not care for the road oil trade for themselves, but they are willing to help hold it for the local producers. This is simply business, as the company wants to control the fuel business, as much as possible and have all the freedom from competition that can be had. If the small producers can sell their oil for roads, it takes that much off the fuel market and so helps the Associated. Later perhaps the combine will establish a road department, but not now."

The Amalgamated now carries the advertisement on its official paper, "fuel, gas and refining oil" and it is doing a brisk business in all three lines—supplying the Los Angeles Gas Company with what it makes its gas from, furnishing several local refineries as well as much of the fuel used here, all of which tends to confirm the above.

QUICK DRILLING RECORD.

The New Pennsylvania Petroleum Company, whose property is at the eastern limit of the now proven territory at Santa Maria, ran into the oil sand on last Friday evening, according to advices received by stockholders in this city. The depth of the well is now about 1400 feet. Work was suspended Friday night to prepare storage in case a heavy flow is struck. The well will be finished later.

Santa Maria wells have generally consumed between sixty and ninety days to get results. While the eastern end of the field has long been considered as a much easier drilling place than the west, the New Pennsylvania has made a record for quick work.

NEW RECRUITS IN SCHOLARSHIP CONTEST.

AN excellent and valuable scholarship has been added to The Times' list; that of Signor Pietro Buzzi's vocal studio and classes of modern languages, No. 946 South Hill street.

Signor Buzzi came to Los Angeles with a wide reputation as a singer, and with excellent recommendations as a teacher. He is from the Royal Conservatory of Turin, Municipal Conservatory of Milan and Delle Sedie School of Music, Paris. This scholarship is valued at $300, and Signor Buzzi hopes that it will be won and chosen by an ambitious contestant of good voice. If so, he will give his time and energies without regard to the value limit of the scholarship. A promising young singer he wants to develop.

Azusa, an orange center with a population of about twelve hundred people, furnishes a contestant who, being lame, cannot move about as well as others to collect coupons and subscriptions. Bel Skidmore, the leader of last year's contest, has espoused the cause of this young lady. She plans a series of free country entertainments, where the case may be explained and support solicited. Guests of the Hotel Brunjes will remember the sweet-voiced singer and clever elocutionist who has entertained them when sojourning in that hostelry. This is Gesiena Brunjes, diminutive and vivacious, who hopes to win a scholarship and cash prize with which to develop her musical and dramatic talents. She hopes to qualify herself to earn a livelihood as a professional entertainer.

A deserving candidate who will not be able to do much for himself is Robert Scott, No. 714 Clara street. During the day hours Robert works in a large store. His financial responsibilities are such that he must be at the store every day. He lost his father at 10 years of age, and he has been compelled to help his mother earn a living from that time until the present. In buffeting with the business world he has been impressed with the necessity for an education, and he is determined to have one. The Y.M.C.A. night classes have furnished him some assistance in this line. But he aspires for more training, and will not be satisfied with anything less than a good common school and business college education. Robert's mother will canvass for him, all the time she can spare from her work. And then he will work at night until people go to bed.

Far-off Arizona has nominated two contestants, Orestes O. Orfila of Tucson and Susie Williams of Yuma. Both are strongly backed up with letters of nomination and nominating blanks. Both have friends in California who have sent nominating blanks to The Times office, as well as many friends at home.

Karl Marks, No. 816 Ceres avenue, so far, is the smallest boy who has presented himself to The Times as a candidate for scholarship honors. His father and mother are both actors. Karl seems to have a numerous Thespian support. Nominating blanks have come to The Times signed by attachés of all the theaters of the city. Actor folks are fraternal. Good-fellowship with them is as strong an instinct as religion is with the Quaker. But Karl is not depending on his friends to do it all for him. He says he don't expect the audience to give him "the hand" unless he does his turn often and well. If hard work counts he says he will be "the leading man."

There is something worth noting in the character, appearance, experience and ambitions of every candidate. All will be written about in the scholarship columns of The Times. Eleven entries have been made since Sunday morning, so that the list now stands:

Beeson, Harold C., No. 1949 Alessandro street, Edendale postoffice.
Brunjes, Gesiena, care Hotel Brunjes, Azusa, Cal.
Brunjes, Meta, Covina, Cal.
Brebrier, Elsie Jean, No. 453 East Thirtieth street, city.
Cunningham, Blanche, No. 737 South Sichel street, city.
Carpenter, Arthur, Compton, Cal.
Capron, Albert, Alhambra, Cal.
Ewing, Carl, Hollywood, Cal.
Engel, Iva, Garvalia, Cal.
Fessenden, Bertha, No. 121½ East Thirty-first street, city.
Fisher, Walter, Calexico, Cal.
Fike, Frank, No. 727 East Twelfth street, city.
Gorham, Lonnie, Moneta, Cal.
Graham, Myrtle, Covina, Cal.
Gilson, Cecil, Glendale, Cal.
Gile, Rex R., No. 737 Lime avenue, Long Beach, Cal.
Green, Thomas, South Pasadena, Cal.
Harrid, Sarah E., No. 259 North Thomas street, Pomona, Cal.
Holliday Allie, Buena Park, Cal.
Hamilton, Edith, Garvalia, Cal., via San Gabriel.
King Idell H., No. 1049 East Forty-sixth street, city.
Laelich, Mary, Gardena, Cal.
Lawson, Reta, Palmdale, Cal.
Lynn, John, No. 1544 East Twenty-eighth street, city.
Miller, Florence, Lincoln Park, South Pasadena, Cal.
Melvin, Merle, No. 285 North Lake street, Pasadena, Cal.
Morton, St. Clair, No. 414 Chapala street, Santa Barbara, Cal.
Mackloskey, Carrie, No. 1007 Thirty-eighth street, city.
Marks, Carl, No. 816 Ceres street, city.
McNeely, Maude, No. 760 East Fifteenth street.
Marcus, Gussie, No. 3720 Pasadena avenue, city.
Miller, Theodore Leroy, Garvanza, city.
Moore, Bruce, No. 1026 East Twenty-ninth street, city.
Newton, Audray, Ventura, Cal.
Orfila, Orestes O., Tucson, Ariz.
Ponedel, Minnie, No. 454 Jackson street, city.
Ramsay, Lee, No. 315 West Sixth street, city.
Stein, Ernest Waldo, No. 1390 Newton street, city.
Scott Robert, No. 714 Clara street, city.
Tag, Tessie, No. 1185 West Adams street, city.
Temple, Herbert H., No. 1801 Arlington street, city.
Weller, Earle V., No. 327 West Avenue 53, city.
Walker, Robert C., No. 1224 Wall street, city.
Wharton, John W., Soldiers' Home, Cal.
Wiggin, Frank, No. 1950 Trinity street.
Williams, Susie, Yuma, Ariz.
Young, Walter R., No. 716 North El Molino, Pasadena, Cal.
Zuber, Esther, No. 2500 West Eighth street, city.

NOMINATING BLANK.

Scholarship Manager,
Fourth Floor, Times Building,
Los Angeles, Cal.

Knowing the young person whose name I write below to be of good moral character and desirous of an education, I propose this name for your lists as a contestant for a FREE SCHOLARSHIP in THE TIMES contest of 1905.

Name of party making nomination	Name of Student............
....	....
Address	Address of Student
City .... State	Town .... State ....
....	....

FILL OUT AT ONCE AND SEND TO THE TIMES.

Bank Stock for Sale

AT ONLY $5 PER SHARE

Plan to secure 1000 Stockholders
No One Allowed to Purchase
More Than $500 of Stock.

The people of Los Angeles can now buy bank stock at only $5 per share. No one will be allowed to purchase more than $500 of stock. Capital is to be increased to $500,000, making bank of a thousand small stockholders, thereby becoming the people's bank of Los Angeles. The Consolidated Bank of Los Angeles has decided to place its stock with the people, believing that in securing a thousand stockholders it will secure a thousand depositors at the same time. Investors can purchase such stock with absolute safety as to perfect security, and realize a handsome profit therefrom, as has been done by the owners of stock in the various other banks of Los Angeles. This is the only opportunity ever offered the general public to buy stock in a Los Angeles bank at $5 per share. We would rather have 5000 stockholders of $100 each than 1000 of $500 each. We want the greatest number of stockholders, as the more stockholders there are the stronger the bank. All stock fully paid up at Five Dollars per share. Purchasers can buy from 1 to 100 shares at $5 per share, but no one can buy more than $500 of stock. Subscription books just opened. Purchasers can subscribe for 100 shares and pay for the same in monthly payments of Five Dollars, and receive one share of paid-up stock as each $5 payment is made. We want the people to become the stockholders in the people's bank of Los Angeles. Officers: William H. Carlson (Ex-Mayor of the City of San Diego,) President; J. G. Estudillo (Ex-State Treasurer of California,) First Vice-President; F. H. Dixon (Ex-State Harbor Commissioner of California,) Second Vice-President; A. W. Carver, Cashier. Call or write for further information. Pamphlets, etc., mailed free on application. CONSOLIDATED BANK, 124 South Broadway (Ground Floor, Chamber of Commerce Building,) Los Angeles, Cal.

B.B. SELF RAISING BUCKWHEAT

Broadway Drapery and Furniture Co.
New Store. New Goods. 447 S. Broadway.

Public Advertising.

ORDINANCE NO. 10,472.
[New Series.]

An Ordinance accepting the roadway of Third street, from the easterly line of Hill street to the westerly line of Main street, in the City of Los Angeles.

The Mayor and Council of the City of Los Angeles do ordain as follows:

Section 1. That the roadway of
THIRD STREET,
from the easterly line of Hill street to the westerly line of Main street, in the City of Los Angeles, including all intersections, and excepting such portions of said street and intersections as are required by law to be kept in order or repair by any person or company having railroad tracks thereon, is hereby conditionally accepted, as provided for under the provisions of Section 20 of an act of the Legislature of the State of California entitled, "An Act to Provide for Work upon Streets, Lanes, Alleys, Courts, Places and Sidewalks, and for the construction of Sewers Within Municipalities," approved March 18th, 1885.

Sec. 2. That said Council believes that additional sewers will be required upon said Third street, between the points above named, but deems that the same are now unnecessary, and, therefore, reserves the right, anything in this Ordinance to the contrary notwithstanding, to order such sewers to be constructed, whenever it shall deem such sewers to be necessary, and the lots of land heretofore or hereafter assessable for the cost of constructing such sewers shall remain and be assessable for such cost and for the cost of repairs and restoration of the street damaged in the said construction, and the said Council shall order the same to be constructed the same as if no partial or conditional acceptance of said street had ever been made.

Nothing herein contained shall be construed as relieving any person or corporation desiring to excavate in or upon said street from applying for the necessary permits so to do, and complying with all the rules, and regulations now in effect, or which may hereafter be adopted governing the granting and issuance of such permits.

Sec. 3. The City Clerk shall certify to the passage of this Ordinance and shall cause the same to be published once in the Los Angeles Daily Times.

I hereby certify that the foregoing Ordinance was adopted by the Council of the City of Los Angeles at its meeting of January 16, 1905.

H. J. LELANDE,
City Clerk.

Approved this 20th day of January, 1905.

OWEN McALEER,
Mayor.

6-21- 1t

Notice of Public Work.

Public notice is hereby given that at its meeting held on Monday, the 22nd day of May, 1905, the City Council of the City of Los Angeles adopted an Ordinance, designated as Ordinance No. 11092 (New Series) declaring its intention to order the following improvement to be made, to wit:

Section 1. That it is the intention of the City Council of the City of Los Angeles to close up, vacate and abandon, for street purposes, all that portion of
COLUMBIA AVENUE,
a public street of the City of Los Angeles, between Arnold street and Sixth street, described as follows, to wit:

Beginning at the intersection of the southerly line of Arnold street with the easterly line of Columbia avenue; thence northwesterly along the prolongation of said southerly line of Arnold street 7.50 feet to a point; thence southwesterly and parallel with said easterly line of Columbia avenue to a point in the northerly line of Sixth street; thence southeasterly along said northerly line of Sixth street to said easterly line of Columbia avenue; thence northeasterly along said easterly line of Columbia avenue to the point of beginning.

Also: Beginning at the intersection of the westerly line of Columbia avenue with the westerly line of Arnold street; thence southerly along the prolongation of said westerly line of Arnold street to a point which is distant 7.50 feet southeasterly (measured at right angles) from said westerly line of Columbia avenue; thence southwesterly and parallel with said westerly line of Columbia avenue to a point in the northerly line of Sixth street; thence northwesterly along said northerly line of Sixth street to said westerly line of Columbia avenue; thence northeasterly along said westerly line of Columbia avenue to the point of beginning; excepting therefrom so much of said last-described strip of land which lies within the lines of Acacia street produced southeasterly.

Sec. 2. That the exterior boundaries of the district of land to be affected by said work or improvement are hereby specified and declared to be as follows, to wit:

Beginning at the intersection of the easterly line of Columbia avenue with the southerly line of Arnold street; thence southeasterly along said southerly line of Arnold street 50 feet to a point; thence southwesterly and parallel with said easterly line of Columbia avenue to a point in the northerly line of Sixth street; thence northwesterly along said northerly line of Sixth street 195 feet to a point; thence northeasterly and parallel with the westerly line of said Columbia avenue to a point in the westerly line of Arnold street; thence southerly in a direct line to the point of beginning. Excepting therefrom so much of said land which is now a part of any public street or alley.

Reference is hereby made to said Ordinance, on file in the office of the City Clerk of said city, for further particulars.

JAMES HANLEY,
Street Superintendent of the City of Los Angeles.

6-13-21 10t

Public Advertising.

ORDINANCE NO. 11,091.
[New Series.]

An Ordinance declaring the intention of the Mayor and Council of the City of Los Angeles to change and establish the grade of Chicago street from Sheridan street to a point 250 feet south of the south line of Bird street.

The Mayor and Council of the City of Los Angeles do ordain as follows:

Section 1. That it is the intention of the Council of the City of Los Angeles to change and establish the grade of
CHICAGO STREET
from Sheridan street to a point 250 feet south of the south line of Bird street in accordance with the following elevations:

At the intersection with Sheridan street the grade shall be 368.50 at the southwest corner and 369.00 at the southeast corner, as now established.

At the intersection with Bird street the grade shall be 350.00 at the northwest and northeast corners and 349.00 at the southwest and southeast corners.

At points 250 feet south of the south line of Bird street the grade shall be 347.00 on both sides, as now established.

And at all points between said designated points the grade shall be established so as to conform to a straight line drawn between said designated points.

Elevations refer to the top of the curb, are in feet and are above a plane which is 255 feet below City datum plane.

Sec. 2. That the exterior boundaries of the district which is hereby declared to be benefited by said change of grade and to be assessed to pay the benefits, damages and costs thereof are hereby described as follows:

Beginning at the most northerly corner of lot 5, block D of the Bird Tract, as per map recorded in Book 14, at page 74, Miscellaneous Records of Los Angeles County; thence southeasterly along the southerly line of Sheridan street to the most easterly corner of lot 9, block C, said Bird Tract; thence southwesterly in a direct line to the most southerly corner of said lot 9; thence southeasterly in a direct line to the most easterly corner of lot 10, said block C; thence southwesterly in a direct line to the most southerly corner of lot 13, said block C; thence westerly in a direct line to the most easterly corner of lot 5 of Strickler's Subdivision of lots 17, 18, 19 and 20 of block A, Bird Tract, as per map recorded in Book 31, at page 69, Miscellaneous Records of Los Angeles County; thence southwesterly in a direct line to the most southerly corner of said lot 5 thence southeasterly in a direct line to the most easterly corner of lot 21, block A, said Bird Tract thence southwesterly in a direct line to the most southerly corner of lot 23, said Block A; thence northwesterly in a direct line to the most westerly corner of lot 14, block B, said Bird Tract; thence northeasterly in a direct line to the most northerly corner of lot 4, block D, said Bird Tract; thence easterly in a direct line to the most westerly corner of lot 5, said block D; thence northerly in a direct line to the most northerly corner of said lot 5, said point being the point of beginning. Excepting therefrom any portion of any public street or alley which may be included within the above-described district.

Sec. 3. The City Superintendent of Streets shall cause notice of the passage of this Ordinance to be posted in the manner and within the time provided by law.

Sec. 4. The City Clerk shall certify to the passage of this Ordinance and shall cause the same to be published for ten days in the Los Angeles Daily Times, and thereupon and thereafter it shall take effect and be in force.

I hereby certify that the foregoing Ordinance was adopted by the Council of the City of Los Angeles at its meeting of May 22, 1905.

H. J. LELANDE,
City Clerk.

Approved this 25th day of May, 1905.

OWEN McALEER,
Mayor.

6-13-22 10t

Notice of Public Work.

Public notice is hereby given that at its meeting held on Monday, the 22nd day of May, 1905, the City Council of the City of Los Angeles adopted an Ordinance, designated as Ordinance No. 11094 (New Series) declaring its intention to order the following improvement to be made, to wit:

Section 1. That it is the intention of the City Council of the City of Los Angeles to close up, vacate and abandon, for street purposes, all that portion of
MICHELTORENO STREET,
a public street of the City of Los Angeles, between Temple street and Bellevue avenue, described as follows, to wit:

Beginning at the intersection of the easterly line of Micheltoreno street with the northerly line of Temple street; thence northeasterly along said easterly line of Micheltoreno street 150 feet to the most northerly corner of lot 5, block 4, of Bellevue Temple Tract, as per map recorded in Book 42, at page 13, Miscellaneous Records of Los Angeles County; thence northwesterly along the prolongation of the northerly line of said lot 5 a distance of 11.25 feet to a point; thence southwesterly and parallel with said easterly line of Micheltoreno street 150 feet to a point; thence southeasterly in a direct line 11.25 feet to the point of beginning.

Also: Beginning at the most westerly corner of lot 6, block 4, said Bellevue Temple Tract; thence northeasterly along the easterly line of Micheltoreno street to the southerly line of Bellevue avenue; thence northwesterly along said southerly line of Bellevue avenue 11.25 feet to a point; thence southwesterly and parallel with said easterly line of Micheltoreno street to a point in the northwesterly prolongation of the southerly line of said lot 6, block 4; thence southeasterly in a direct line 11.25 feet to the point of beginning; excepting therefrom so much of said described strip of land which lies within the lines of London street produced.

Also: Beginning at the intersection of the northerly line of Temple street with the westerly line of Micheltoreno street; thence northeasterly along said westerly line of Micheltoreno street to the southerly line of Bellevue avenue; thence southeasterly along said southerly line of Bellevue avenue 11.25 feet to a point; thence southwesterly and parallel with said westerly line of Micheltoreno street to a point in said northerly line of Temple street; thence northwesterly in a direct line 11.25 feet to the point of beginning; excepting from said described strip of land so much thereof as lies within the lines of London street and John street produced.

Sec. 2. That the exterior boundaries of the district of land to be affected by said work or improvement are hereby specified and declared to be as follows, to wit:

Beginning at the intersection of the westerly line of Micheltoreno street with the northerly line of Temple street; thence northwesterly along said northerly line of Temple street 100 feet to a point; thence northeasterly and parallel with said westerly line of Micheltoreno street to a point in the southerly line of lot 9, block 3, of Maltman & Shatto's Subdivision of part of lot 1, block 32, H. S., as per map recorded in Book 4 of Maps at page 11, Records of Los Angeles County; thence easterly in a direct line to the southwesterly corner of lot 11, said block 3; thence northerly in a direct line to the southwesterly corner of said lot 11; thence northerly in a direct line to the southwesterly corner of lot 3, block 2, said Maltman & Shatto's Subdivision; thence northerly in a direct line to the most northerly corner of said lot 3; thence southeasterly along the northerly line of said lot 3 a distance of 67.30 feet to a point; thence northeasterly in a direct line and parallel with the westerly line of Micheltoreno street to a point in the southerly line of lot 3, block 8, of the Bellevue Temple Tract, as hereinbefore mentioned; thence southeasterly in a direct line to the most westerly corner of lot 1, said block 8; thence northeasterly in a direct line to the most northerly corner of lot 2, block 7, said last-mentioned tract; thence southeasterly in a direct line to the most easterly corner of lot 28, block 6, said last-mentioned tract; thence southwesterly in a direct line to the most southerly corner of lot 27, said block 6; thence southeasterly in a direct line to the most easterly corner of lot 40, block 4, said last-mentioned tract; thence southwesterly in a direct line to the most southerly corner of lot 6, said block 4; thence northwesterly in a direct line to the most easterly corner of lot 5, said block 4; thence southwesterly and parallel with the easterly line of Micheltoreno street to a point in the northerly line of Temple street; thence northwesterly in a direct line to the intersection of said northerly line of Temple street with the easterly line of said Micheltoreno street; thence northwesterly in a direct line to the point of beginning; excepting therefrom so much of said land which is now a part of any public street or alley in said city.

Reference is hereby made to said Ordinance on file in the office of the City Clerk of said city, for further particulars.

JAMES HANLEY,
Street Superintendent of the City of Los Angeles.

6-12-21 10t

Legal.

OFFICE OF CONSTRUCTING QUARTERMASTER, San Diego, Cal., June 2, 1905. Sealed proposals, in triplicate, will be received here until 11 o'clock a.m., Thursday, June 22, 1905, and then opened, for construction of roads, walks, ditches and drains at Fort Rosecrans, Cal. Information, blank proposals, plans and specifications on application. U. S. reserves right to accept or reject any or all proposals or any part thereof. Envelopes containing proposals should be indorsed "Proposals for roads and walks," and addressed to CAPT. R. H. ROLFE, Q.M.

Public Advertising.

Second Amended Alias Summons.

In the Superior Court of the State of California, in and for the County of Los Angeles.

The City of Los Angeles, a Municipal Corporation, plaintiff, vs. Theresa Ackerman, Adolf Boesen, Henry E. Bradley, Olive M. Bradley, his wife, James H. Bullard, Mason Davis, Dollar Savings Bank and Trust Company, a Corporation, Isabell C. Mattern, Ellen G. D. Flint, A. V. Fortier, Mary Fortier, his wife, Heinrich Otto, August Froehlich, A. J. Gaerdes (also known as T. A. Gaerdes,) F. H. C. Gaerdes, her husband, German-American Savings Bank, a Corporation, Smith H. Greer, Jerome F. Kendall, Mrs. Mary Ann Kloer, L. E. Knoles, (also known as Laura Knoles,) Thomas S. Knoles, her husband, Celia M. Meyers, Enola L. Myers, Ben Niner, Margaret O'Rourke, John S. Sampson, Jr., State Mutual Building and Loan Association, a Corporation, Ed. S. Strong, J. H. Taber, James F. Thomas, Title Guarantee and Trust Company, a Corporation, Title Insurance and Trust Company, a Corporation, Union Trust and Realty Company, a Corporation, Jean F. Wagniere (also known as J. Wagniere,) Suzette Wagniere, his wife, Edgar Wood, Paul Abram, Jane Doe, S. E. Edwards, Sarah Roe, John Meyer, Mary Coe, Harry White, Jennie White, Wm. Blue, Sarah Blue, John Red, Jane Red, Jack Black, Sarah Black, Peter Doe, Jessie Doe, Paul Roe, Madge Roe, Dick Coe, Irene Coe, Wm. White, Flora White, James Blue, Susan Blue, Sam Red, Lizzie Red, Dan Black and Flossie Black, Henry J. Mattern, and Harriet Johnson, as executrix of the last will and testament of Louis Johnson, deceased, defendants.

Action brought in the Superior Court of the State of California, in and for the County of Los Angeles, and the complaint filed in said County of Los Angeles, in the office of the Clerk of said County. The People of the State of California Send Greeting to:

Theresa Ackerman, Adolf Boesen, Henry E. Bradley, Olive M. Bradley, his wife, James H. Bullard, Mason Davis, Dollar Savings Bank and Trust Company, a Corporation, Isabell C. Mattern, Ellen G. D. Flint, A. V. Fortier, Mary Fortier, his wife, Heinrich Otto, August Froehlich, A. J. Gaerdes (also known as T. A. Gaerdes,) F. H. C. Gaerdes, her husband, German-American Savings Bank, a Corporation, Smith H. Greer, Jerome F. Kendall, Mrs. Mary Ann Kloer, L. E. Knoles (also known as Laura Knoles,) Thomas S. Knoles, her husband, Celia M. Meyers, Enola L. Myers, Ben Niner, Margaret O'Rourke, John S. Sampson, Jr., State Mutual Building and Loan Association, a Corporation, Ed. S. Strong, J. H. Taber, James F. Thomas, Title Guarantee and Trust Company, a Corporation, Title Insurance and Trust Company, a Corporation, Union Trust and Realty Company, a Corporation, Jean F. Wagniere (also known as J. Wagniere,) Suzette Wagniere, his wife, Edgar Wood, Paul Abram, Jane Doe, S. E. Edwards, Sarah Roe, John Mayer, Mary Coe, Harry White, Jennie White, Wm. Blue, Sarah Blue, John Red, Jane Red, Jack Black, Sarah Black, Peter Doe, Jessie Doe, Paul Roe, Madge Roe, Dick Coe, Irene Coe, Wm. White, Flora White, James Blue, Susan Blue, Sam Red, Lizzie Red, Dan Black, Flossie Black, Henry J. Mattern, and Harriet Johnson, as executrix of the last will and testament of Louis Johnson, deceased, defendants.

You, and each of you, are hereby directed to appear, and answer the complaint in an action entitled as above, brought against you, and each of you, in the Superior Court, of the State of California, in and for the County of Los Angeles, within ten days after the service on you of this summons—if served within this County, or within thirty days, if served elsewhere.

Such action is brought to condemn the lands and premises hereinafter described for a public use, to wit: For the necessary ground on which to construct a public school building for the use of the public schools of the City of Los Angeles.

That the lands and premises so sought to be taken and condemned for such public use, are situate in the City of Los Angeles, County of Los Angeles, State of California, and are more particularly bounded and described as follows:

Lots 302, 303, 304, 305, 306, 307, 308, 309, 310, 311, 312, 313, 314, 315, 316, 317, 318, 319, 320, 321, and 322 of the Alexander Weill Tract, as shown on map recorded in Book 26, pages 85 and 86, Miscellaneous Records of said County.

Reference is hereby made to the complaint for descriptions of the respective parcels so sought to be taken.

And you, and each of you, are hereby notified to appear and show cause why the property above described should not be condemned, as prayed for in the complaint.

And you are hereby notified, that unless you appear and answer as above required, said plaintiff will apply to the Court for the relief demanded in the complaint.

Given under my hand and the seal of the Superior Court of the State of California, in and for the County of Los Angeles, this 23d day of May, 1905.

[Seal of Superior Court.]

C. G. KEYES, Clerk.
By D. S. BURSON, JR., Deputy Clerk.

Notice—Civil Service Examinations.

Los Angeles, Cal., June 7, 1905.

In accordance with Section 1, Rule IV, Civil Service Rules and Regulations of the City of Los Angeles, notice is hereby given that a competitive examination for promotion will be held on Thursday the 22nd day of June, 1905, beginning at 9 o'clock a.m. at Turnverein Hall, in the City of Los Angeles, Cal., for the purpose of examining applicants for admission to the eligible lists in divisions and classifications as designated below:

Div. C, Class 4a, Lieutenant, Fire Department.
Div. C, Class 4b, Engineers, Fire Department.
Div. C, Class 4c, Drivers, Fire Department.

Entrances for the above examinations are limited as follows:
Lieutenant limited to Engineers, Drivers and Hoseman.
Engineer limited to Drivers and Hoseman.
Driver limited to Hoseman.

Also, on the same date and at the same place, will be held competitive examinations for original entrance to the eligible lists in divisions and classifications designated below:

Div. C, Class 2, Supt. of Engines and Machinery, Fire Department.
Div. C, Class 5, Hoseman, Fire Department.

Also, on Saturday, June 24th, 1905, 9 a.m., at Grand Ave. School.

Div. A, Class 7, License Inspector, Tax Collector's Department.
Div. B, Class 6, Patrolman, Police Department.
Div. B, Class 10, Stenographer, Police Department.
Div. L, Class 16, Animal Keeper, Park Department.
Div. L, Class 21, Mounted Watchman, Park Department.

Said competitive examinations will include tests of proficiency in reading, writing, spelling, arithmetic, knowledge of the duties of the several positions named, general and specific experience tending to fit the applicant for such position; physical health; muscular strength; soundness and acuteness of faculties; personal habits; moral character and such qualifications as will fairly attest the capacity of persons examined to discharge the duties of positions which they seek. Applicants must appear in person at the office of the Civil Service Commission not less than eight days before the date fixed for the examination, and file, under oath, an application in form prescribed by the Commission, blanks for which will be furnished on request.

By order of the Board of Civil Service Commissioners.

FRANK J. THOMAS,
President.
W. A. SPALDING,
Secretary.

6-8-21 14t

Legal.

Election Notice.

Special School Tax.

Notice is hereby given to the qualified electors of Bell School District, County of Los Angeles, State of California, that an election will be held on the 11th day of July, A.D., 1905, at which will be submitted the question of voting a tax to furnish additional school facilities for the district, to maintain school in the district and to build one school house.

It will be necessary to raise for this purpose the sum of [illegible].

The polls will be open at Bell Schoolhouse, from 1 o'clock p.m., until 5:30 o'clock, p.m. The officers appointed to conduct the election are:

JOHN JOHNSON, Inspector.
CALVIN VAUGHN, Judge.
JOHN BARTEL, Judge.

J. G. BELL,
J. H. PETTUS,
Trustees Bell School District.

THE MOST REFRESHING DRINK IN THE WORLD
BOTTLED Coca-Cola
At all Saloons, Groceries, Cafes and Stands.

Truth For Men

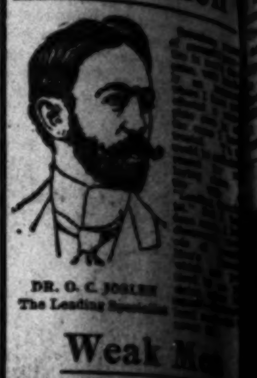

DR. O. C. JOSLEN
The Leading Specialist

Weak Men

I Am Always Willing to Wait for My Fee Until Cure is Effected

DR. O. C. JOSLEN
Cor. Spring and Third Sts.
Ramona Block.

The Meister

Functional Debility
Termed Weakness

VARICOCELE

Contracted Disorders
Stricture

Blood Diseases, Kidney Troubles, Premature Weakness Caused by Dissipation

DR. MORTON
316 So. Broadway

SKIN TORTURE

Thousands of wretched people ... itching and burning ... and other skin diseases ... they are suffering from bad blood ... a matter of fact the blood has nothing ... with it. These awful tortures are caused by little germs that attack the skin ... nally, which can be rooted out ... leaving the skin clear, ... Such misery now cleared away as ... the sun shines above. Not merely ... ed, not a matter of improvement ... not a temporary relief— ... all away absolutely and permanently.

THE D. D. D. PRESCRIPTION

a specific formula, put up in sealed ... with authentic label, has proven to ... only certain cure for these diseases ... record of cures is astonishing ... most miraculous. It is a liquid ... ternally, non-greasy.

Cleansed within one month

For a number of years my husband ... suffering with a terrible case of ... had doctored with the best skin specialists ... the city, but they could not even stop the ... ing. I was told by a friend of the D. D. D. ... ment and began using it at once; the ... application eased the itching, and in a ... time his flesh was as clear as could be.

Yours truly,
MRS. S. J. ...

Rutland, Vt., Oct. 17, 1903.

D. D. D. costs but $1 ... bottle, and is guaranteed ... money refunded

Recommended and guaranteed by Sun Drug Co.

DR. WILLIAMS' PINK PILLS FOR PALE PEOPLE

Make Rich, Pure Blood ... Restore Shattered Nerves

At all druggists or direct from Dr. Williams Medicine Co., Schenectady, N. Y. Price, 50 cents per box; 6 boxes, ...

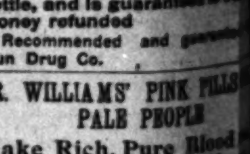

"Catch the Thought"

A. J. Hamilton & Son, 311 S. Broadway

Persian Nerve Essence

RESTORES MANHOOD—Has cured ... of cases Nervous Debility, ... phy. They clear the brain, ... culation, make digestion perfect ... a magnetic vigor to the whole ... drains and losses stopped permanently ... box, 6 boxes guaranteed to cure ... money, $5. Mailed sealed. ... Med. Co., 333 Arch st., Philadelphia ... only by Owl Drug Co. in Los Angeles.

FURNITURE, Carpets, Draperies
LYON-McKINNEY-...
... SOUTH BROADWAY, ...

...and Bright is "Blue and White."

...Blue and White," that ...every effort of each suc... ...of the Los Angeles High ...ool. Its arrival has ...been expected for several ...days. It will be on sale at the ...every boy or girl whose ...life between the covers will ...the pleasure of learning what ...others have to say about them. ...The best of the book is the larg... ...number that have been gotten out, ...and in this the youthful ...editor has done the youthful ...

...Blue and White."

...publication for the ...matter as well as the ...of subjects covered. ...Credit is due to Miss Hend... ...of the English department of ...the school, for the appre... ...helpfulness in assisting ...students, as well as her ...

...School is a rarely cap... ...Steve J. Conklin. Wal... ...is the manager-in-chief ...Hopkins, assistant ...

...departments have been ...as follows: Literary, Charles ...Baker, Laurie Sturgeon; ...Senior A; society, Ha... ...organizations, Willard ...Goodwin and Helen Pinkham; athletics, Herman Cortelyou; exchanges, Edna Earle; personals, Clemens Stose, Beryl Bryson, Leslie Stose and Bessie Rudesill.

The artists have put in some excellent work; they are Mildred Harrison and Frank Mathews.

The... is the seventeenth volume of the "Blue and White" and is published by the summer class '05.

...s in Garden Contest Get Prizes.

...Garden-planting rewards—Josephine Sayres (in back-...) Eliza and Reuben Greenwood (in front.)

...Of the prize ...garden contest who re... ...of their labors at ...Neighborhood last ...

...the regular meet... ...and Mateo-street ...sociation, and the ...in honor of the chil... ...contest with espe... ...four little prize win...

...ch of the Neighbor... ...made beautiful with ...ment red, roses and ...with soft plumes ...and tall bamboo. ...the improvement as... ...with great pleasure ...given by the children ...grown-ups at ...of presentation ...local lover of children, ...Miller, when he talked ...rewards, and presented a ...to the winner of the ...Sayres. The sec... ...another tall palm, and ...Margie Vacher, who ...in his garden patch. ...received the third prize, ...and Eliza Greenwood, the fourth, each one being a plant of rare beauty. Three of the honor children are from the Seventh-street school, and the awarding of the prizes was decided by Mrs. M. L. Houser, Mrs. J. A. Wright and Mrs. J. E. Wilson.

The meeting was presided over by the president of the association, Emmett Wilson, as the distribution of the first lot of seeds given out in the city this spring was done by this association, and the ladies on the committee have kept close tab on the condition of the gardens.

The winners in this contest have been busy also in cultivating the seeds distributed by the Outdoor Art Section of the Civic Federation, and are in line for prizes from that source.

The rewards given last evening were for vegetable gardens, which have flourished wonderfully under the hard work of the children, in spite of the plague of cut works that has devastated different sections.

The programme consisted of a piano duet, Raymond Pollock and Clarence Wilson; piano solos by Lester Wilson, Fé-avenue school.

Opal Rogers, Pearl Hall, and recitation by Josephine Sayers, with a song by some enchanting tots from the Santa

...OWNED GIRLS.

...in Flowers—Graduating ...Marlborough School. ...Borough Violets." ...distance be forgot ...ought to mind? ...distance be forgot ...of Auld Lang Syne?" ...version of a sweet old ...hair-dressed and white-... ...almost smothered with ...of fragrant blooms, ...of the beautiful com... ...girls of Marlborough ...

...Club House yesterday ...crowded to overflow... ...fathers and friends ...graduates, and there ...to receive diplomas ...of the principal of ...George A. Caswell. ...of violet colors was ...and a pretty fea... ...was the singing of ...Marlborough Violets." ...Over the stage ...of the classes of ...were passed that ...bouquet of violet ...and white made an effective background.

At the back of the stage were masses of tall bamboo, and the members of the class of '05 passed up between rows of juniors and seated themselves on the rostrum. At the sides upon raised seats were the other pupils of the school, making a veritable terrace of bright-faced young girls.

The Krauss String Quartette opened the programme with a number from Mendelssohn, after which Miss Jennie Winston gave a delicate interpretation of a sparkling little French song, "Jeunes Fillettes" (Weckerlein,) and a beautifully rendered dreamy thing called "Cloud Shadows" (Hammond.) The Krauss quartette played Victor Herbert's "Canzonette," Dvorak's exquisite "Humoreske," and Schubert's "The Bee." This was followed by the school song. Mrs. Caswell then read her address to the graduates. She touched many phases of life which will come to the girls she was sending forth, her address being a gem of its kind.

The diplomas were awarded and the prizes given to the three honor girls. The English prize was voted by the pupils of the school to Miss Dorothy Macleish, for the best English spoken upon all occasions during the past year. The courtesy prize was voted by the girls to Miss Nona Kingsbarry, and the prize for spelling was awarded to Miss Helen Bordwell.

The juniors of the school passed out of the auditorium at this point to return loaded with the most exquisite flowers that even California can boast. These were for the graduates and the flowers were brought in by the faithful juniors until it seemed that there could hardly be so many flowers even in this flower land. Holding them in their arms, the entire school of fair young girls, with the alumnae, and the Marlborough Club sang the "School Lang Syne." The class of this year is in a peculiar sense a pride to Marlborough, because so many of the members have really grown up in the school.

PATIENTS OF STATE.

Interesting Figures on Several Local Institutions by Board of Charities and Corrections.

The bulletins issued by the State Board of Charities and Corrections furnish some interesting figures on local institutions. The reports show that the Los Angeles County Hospital last year had only 2 male and 2 female pay patients, while there were 170 male and 32 female charity patients.

The Los Angeles County Farm had 196 male and 21 female custodial patients, making a total of 219 cases. For the entire State the report shows 47 pay patients in county hospitals and 1512 charity patients.

At the State School at Whittier the report shows a total of 304 inmates—269 boys and 42 girls, while there are 217 out on parole.

The Southern California Hospital at Patton has a total of 854 patients; 569 male and 286 female, while there are 76 out on parole. The total number of insane patients in the State is 5796 in institutions, and 223 out on parole.

The report on County Jails shows 59 men and 1 woman in the jail for this county; with 118 men and 1 woman having served sentences during the year. For the entire State the totals show a decrease of 26 in the number of prisoners over the previous year.

Tentative advertising is never worth what it costs.

The advertiser who has an abiding confidence in his product, and sufficient capital to convince a large number of users that he has that confidence, will make a surer and more lasting success than the man who hesitates and experiments.

The risks of advertising are every day becoming less, because intelligent advertising is becoming more common.

As far as it is possible to control it, there is nothing advertised in THE LADIES' HOME JOURNAL which cannot be advertised successfully.

The first step toward successful advertising is a wise choice of mediums. The second step is a proper amount of space. The third is the right copy.

THE CURTIS PUBLISHING COMPANY
PHILADELPHIA
NEW YORK BOSTON CHICAGO

The finest books in the world

are now made in Philadelphia, at 1313 Walnut Street. The juries of International Expositions began saying at the Centennial in 1876 that we made good books; and other juries kept saying so until at Paris in 1900 the jury said we made better than any other in the world, and gave us an award higher even than the French publishers (adding a gold medal to the Grand Prix for the reason that we did everything, printing of plates and text, color work, binding, etc., ourselves.) Satisfied with this, we thought we had done with expositions; but Uncle Sam, in the shape of the War Department, asked us to exhibit in the Government Building at St. Louis, and we did so, hors concours.

Success since 1874 is no doubt the result of hard work stimulated by esprit de corps rather than by purely commercial spirit. Our principle has been and is to give fair dealing and honest value for a fair price. Our prices are commensurate with the thought, labor and material expended. We do not offer cheap books, nor do we invite extravagance; hundreds of thousands of customers are evidence that the prices are reasonable; and the fact that they buy again and again is proof that the books are honestly made.

If you are a lover of fine books, or a parent desiring books suitable for the home, it will be worth your while to send for catalogues. Branches everywhere: Boston office was for twenty-nine years at 31 Milk St. [now at 6 Beacon st.]

GEORGE BARRIE & SONS
1313 Walnut Street. Philadelphia.

Splendid opportunities for men of character to act as representatives

RADWAY'S READY RELIEF
Radway's Ready Relief cures the worst pains in from one to twenty minutes.

Hair Mattresses
AND HIGH GRADE BEDDING
Boston Bedding Co.
344 So. Broadway

NOTICE.

Its superiority over all others in point of healthfulness, the excellent results obtained from its use and its moderate price, should make Rumford Baking Powder the standard of every family.

NOT connected with either the Cream Tartar or Alum Trust.

Gem Furniture Co.
531-3-5 SOUTH SPRING ST., LOS ANGELES, CAL.

Factory Surplus Sale of
"Brilliant Crystal"
50c ON THE DOLLAR

We were fortunate in securing a large stock of this "Brilliant Crystal" table glassware at a price which enables us to sell it at half the regular price. This is another one of the great bargains of the Gem Furniture Company.

This glassware is in one of the finest cut glass patterns, and is much superior to the ordinary pressed glass, which is found hereabout.

We will sell this either in sets or in separate pieces, but as the sets are marked so low, we feel sure that you will desire the full set. The assortment includes 7-piece water sets at 75c, 7-piece fruit sets at 50c, 3-piece table sets at 35c.

This 7-piece Water Set 75c

This cut will give you some idea of what the water set is like. It is well worth double the price we ask for it.

$1.00 Down and 10c a Day Buys a Reliable Gas Range

Free Life Insurance
If you buy from us your life is insured for the amount of your unpaid bill. In case of death we receipt your bill in full.

Cash or Credit
If you desire credit you can buy $100 worth of goods by paying $10 down, or $10 worth of goods for $1 down. This is our rule—10 per cent. of the purchase price down; balance as you can pay it.

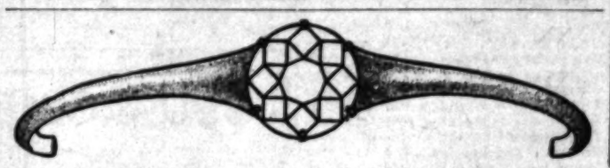

BUY A DIAMOND

Besides the pleasure and satisfaction afforded—Diamonds are a safe investment. The best information conservatively predicts an advance of 20 per cent. this year. This advance will be especially noticeable in fine diamonds, as there is only a very limited supply of choice stones.

Fine diamonds will maintain fixed values as surely as bank stock.

BUY A DIAMOND, especially a Brock & Feagans diamond, of superior quality, low priced—quality considered—and backed by our truthful description and cash guarantee.

Brock & Feagans Diamond Merchants Fourth and Broadway

The Store That Sells HANAN'S SHOES.

June Weddings and Fancy Slippers

Most always the two are inseparable, to complete the trinity, add Luddy—and if you need fancy slippers for any occasion, you will find our stock indispensable. Every wanted shade and shape, and reasonable price, always. Fancy slippers for children, too.

A Free Shine Stand for Women.

Luddy Shoe Co.
Four Doors North of Fifth Street.
JAS. R. LUDDY, CHAS. W. COOK
451 SOUTH BROADWAY.

PLATES, CROWNS, BRIDGE WORK, $4.00
All work done painlessly by our newmethod
FREE CLEANING EXTRACTING FREE
Painless Extraction 25c
when other work is ordered. All work guaranteed

St. Louis Dental Rooms
ROOMS 2 AND 4.
452½ SOUTH BROADWAY
Open Evenings and Sundays.

LASSEN INVESTMENT CO.
High Class Investment Securities Dividend Paying Stocks and Bonds
236-237 HERMAN W. HELLMAN BLDG.
TELEPHONES: Main 1243 Home 6044

MEDICAL OPINIONS OF
BUFFALO LITHIA WATER

Experience "Fully Demonstrates the Value of Buffalo Lithia Water as a Solvent of Uric Acid, and a Valuable Therapeutic Agent in the Treatment of Gout."

L. H. Warner, A. M., Ph. G., M. D., Brooklyn, N. Y. In a paper entitled "The Treatment of Gout, Uric Acid Diathesis and super-induced Cystitis in the cases of two idiosyncratic Patients," gives full clinical notes of these interesting cases, and in a lecture before the recent meeting of the Alabama Medical Association showed stereopticon views of the blood and urine of these patients in different stages of improvement. He says: "My former good results from the use of BUFFALO LITHIA WATER in cases of Rheumatism due to Uric Acid intoxication led me to suggest this agent to my patients. The use of nitrogenous foods was restricted and a full half gallon of BUFFALO LITHIA WATER per day was ordered to be taken. I was more than surprised at the amount of Uric Acid and eliminated with each urination, and three weeks from the beginning of treatment not a trace of the former cystitis existed, and in four months, with BUFFALO LITHIA WATER as the only medication used, we find an increase of 5% Haemoglobin, 200,000 red cells and a normal count of white cells, while the urine appears without any pathological factors. These cases fully demonstrate the BUFFALO LITHIA WATER as a solvent of Uric Acid and a value of BUFFALO LITHIA WATER as a valuable therapeutic agent in the treatment of Gout."

"THE MOST RELIABLE SOLVENT IN CHRONIC INFLAMMATION OF THE BLADDER AND RENAL CALCULI."

Louis C. Hern, M. D., Ph. D., *Professor of Diseases of Children and Dermatology in Baltimore University*, writes: "Having used BUFFALO LITHIA WATER in my practice in the past eight or nine years, I find it the most pleasant and most reliable solvent in Chronic Inflammation of the Bladder and Renal Calculi; also in gouty and rheumatic conditions. It is a remedy of great potency."

"UNDER A DEBT OF GRATITUDE TO THIS MOST EXCELLENT WATER FOR WONDERFUL RELIEF."

Wm. C. Wile, A.M., M.D., LL.D., of Danbury, Conn., reports the following (*New England Med-ical Monthly*, December 15, 1900): "In a recent outbreak of Nephritis Colic in our own person, BUFFALO LITHIA WATER was speedily cut the attack, under the use of short, the stones quickly passed, and the debris which followed showed a thorough cleaning of the kidneys and bladder of all foreign substances. All of the reflex symptoms and sequelæ were promptly relieved, and we feel under a deep debt of gratitude to this most excellent Water for wonderful relief."

Voluminous medical testimony on request. For sale by the general drug and mineral water trade.

Hotel at Springs now open.
PROPRIETOR, BUFFALO LITHIA SPRINGS, VA.

FRANKLIN
The "Economy" Winner

What do you think of a $1700 car carrying 4 passengers nearly 200 miles on 9¾ gallons of gasoline, less than a gallon of lubricating oil and only 26 cents spent for engine adjustments; a total cost of $3.22½, or 80½ cents per passenger for the round trip.

That is how the *Franklin Car* won the trophy of the Long Island Automobile Club in the recent 2 days *"Economy Tour"* from Brooklyn to Southampton, L. I., and return.

Plenty of other good cars with all kinds of rated power competed in this contest, but the only one that came near the winning Franklin on the economy question was another Franklin, which cost ¾ of a cent more per passenger for the trip.

But please remember that the same qualities which make the Franklin cars all so uniformly economical of fuel, oil and repairs, make them even more economical of time, tires and the human anatomy; and give them the highest touring mileage on American roads and the utmost comfort and safety in proportion to cost of any cars built.

SIX MODELS FOR 1905.
Light Roadster or Runabout, Light Touring-Cars, High-powered Touring-Cars. Come and see them.

H. H. FRANKLIN MFG. CO., Syracuse, N. Y., Makers, M. A. L. A. M.

Franklin Motor Car Co.,
1806 South Main St.

Chiclets
REALLY DELIGHTFUL
The Mint Covered Candy Coated Chewing Gum

your trained nurse will tell you
Chiclets are really delightful in the sick room. They cool the mouth—keep the throat clear, and while one chews these dainty tid-bits the mind is at ease.
to be had at all the better kind of stores

Spohn-Cook Co. Representatives L. A., Cal.

....GRAND....
AUCTION SALE!
AND OLD-FASHIONED
BARBECUE
At Beautiful Irwin Heights
SATURDAY, JUNE 24th, 10 A. M.

Beautifully located lots and acreage for sale. Lots 50x150 and 50x161 feet, $25 down, balance to suit purchaser. We guarantee 100 houses on this tract by January 1st, 1906, also electric line through tract.

The Irwin Heights Water Co.'s water system is the most complete in Los Angeles county. Abundance of pure soft water for all purposes.

Come and bring your family for a day's outing. Have a good lunch at the Barbecue and taste our pure soft water. Tasting is believing.

TAKE ELECTRIC CARS TO 14TH STREET, SANTA MONICA
IRWIN HEIGHTS WATER CO. INC.
RHOADES, REED & RHOADES, Auctioneers Office 730 S. Spring St.

San Bernardino Orange, and Riverside Counties.

(NEWS REPORTS FROM TIMES CORRESPONDENTS.)

OLD BLAZERS IN PULLMAN.

FINE TRIP PROSPECT FOR SAN BERNARDINO PIONEERS.

City Council Takes up Matter of Compelling Railway Company to Observe Speed Ordinance—Town May Procure Meter to Test Current Furnished by Lighting Company.

SAN BERNARDINO, June 20.—The press dispatch sent out from Salt Lake last night that Senator W. A. Clark, president of the San Pedro, Los Angeles and Salt Lake Railroad, will invite four of the surviving members of the Mormon band, which blazed the way to this valley in 1855, to make the trip with him over the route in a Pullman, has awakened much interest here. There are a number of the original pioneer members of the band still living in this section, who may be invited to make the trip.

On June 11, 1851, the vanguard of fifty wagons crossed into this valley through Cajon Pass, being followed in the next few days by between 300 and 1000 Mormons, and in the following September, the leaders bought of the Lugo family the Rancho de San Bernardino for $77,500. Among those here who were of the vanguard are Sheldon Stoddard, Mrs. Nancy Daley, Mrs. Harriett Mayfield, Mrs. Susanna Fubun, Mrs. Abner Blackburn, and members of the Smithson, Lytle and Swarthout families.

In referring to the matter, John Brown states that the Pioneer Society here has accepted an invitation to attend Pioneer Day at Salt Lake, July 24. This is a notable day in Mormonism, as on that day Brigham Young and his followers emerged from Emigration Cañon into the valley of the Great Salt Lake, and striking the ground with his staff, the leader exclaimed: "Here will God build His temple."

TROLLEY CAR IN DITCH.

An electric car of the San Bernardino Valley Traction Company, between this city and Highland, went into the ditch tonight, while running at a swift speed.

The accident occurred a mile from this city. Of six passengers aboard all escaped injury.

Motorman Phillips was caught in the turn over and both his legs were injured.

SPEED REGULATION.

The City Council has taken up the matter of compelling the local traction company to regulate the speed of its cars, running through the residence section to six miles an hour, several narrow escapes from fatal accidents having recently occurred on account of the cars going at a very high rate of speed. The trouble is specially noticeable on Seventh street, where the Highlands cars enter the city, running at a dangerous speed.

At the Council meeting last night the question was discussed at length, and the matter of forcing the local gas and electric company to install in the City Hall an electric meter was brought up, the meter being for the purpose of ascertaining the amount of electricity furnished by the company for street-lighting purposes.

SAN BERNARDINO JOTS.

The Water Commission has fixed the hours for sprinkling lawns and shrubbery within the city to 6 to 8 o'clock in the morning and 5 to 7 o'clock in the afternoon, and has attached a penalty for violations of this regulation. The commission, receiving no reply to the request sent to the Southern Pacific to install a meter here, has raised the charge for water furnished the company to $100 per month.

J. H. Flint has commenced mandamus proceedings against the Board of Supervisors to compel the board to issue him a license to sell liquor at Daggett.

County Surveyor M. L. Cook has just returned from the desert. He reports a big strike of tungsten near Goofs, the discovery having been made by Robert Everts, more popularly known as Klondike Bob. The discoverer sold one of the locations to Pasadena people for $5000, and much excitement prevails.

The Young Men's Christian Club, organized along the lines of the Christian Association, held a special meeting last night to arrange for a public reception Friday night, when for the first time they will entertain at their newly-furnished rooms. The ladies of the W.C.T.U. have announced their intention of organizing an auxiliary to the club, composed of the ladies from the various churches.

Jim Obried, a Santa Fé brakeman, returned from Los Angeles this morning with a badly-damaged head, and reports that he received his injury in a Jap poolroom at Los Angeles, having incurred the displeasure of the Japanese by some slight breach of etiquette. This is the second local man to be put in the drydock by the Japanese of Los Angeles within two weeks, the other being Jack Sedgwick, who is still suffering from the encounter.

County Clerk Pfeiffer has two blackberry vines trailing over a trellis eight feet in height, from which he gathers berries over two inches in length. Last year the vines yielded seventy-four boxes of berries, and this year the yield will go considerably over that number. These are the largest blackberry vines in the State so far as known.

COLTON.

END HIGH SCHOOL DAYS.

COLTON, June 20.—The eighth annual commencement exercises of the Colton High School were held last evening in the City Hall. Seven young ladies and five young men received diplomas.

On a slightly-elevated platform at the rear of the stage, against a background of American flags and greenery, sat the members of the class of '05.

The chief address was delivered by Prof. Millspaugh of the Los Angeles State Normal School. The programme included an invocation by Rev. R. E. Barton, a piano solo by Miss Eunice Dunn, a vocal solo by Mr. Wekerson, a vocal solo by Miss Spring, the awarding of diplomas by G. M. Green, principal of High School, and a benediction by Rev. Homer A. King.

The graduates are: Edna Channing Hebberd, Angus Johnston, Claressa L. McLean, Grover C. Smith, Frank Elmer Andrews, Etta May Perrin, Lillian A. Lantz, Cordelia Alice Andrews, Elwood J. Sylvanus, Bessie Mildred Archibald, Annie E. Waters, John A. Young.

COLTON CULLINGS.

Jesse Livingston, night operator for the Sunset telephone, met an accident yesterday. He was riding in a delivery wagon when he fell from the vehicle. His right leg was broken near the ankle.

This evening in the Baptist Church, a reception was tendered all new members.

Misses Carrie and Nona Thompson of Seligman, Ariz., are guests of their brother T. P. Thompson in D street.

Mrs. F. C. Collins and little son, have returned to their home in Whittier after a visit of several weeks with her parents, Mr. and Mrs. George Dana.

Oliver Ortney expects to come to Colton from San José in about a month to join his family who already make their home here.

RIALTO.

HOWARD-FERGUSON WEDDING.

RIALTO, June 20.—Miss Jessie Oliver Ferguson was married Saturday evening to Eugwine D. Howard at the home of her parents, Mr. and Mrs. Frank Ferguson, on Willow avenue. The ceremony was performed by Rev. J. C. Livingston, only the immediate family being present. Mr. and Mrs. Howard have taken apartments on Riverside avenue.

CLASS SIXTEEN IN RIVERSIDE.

ONE FILIPINO GRADUATE AND ONE JAPANESE.

Lengthy Programme of Essays and a Musical Number Presented—Six Members Will Go to State University, Four to Stanford and Three to Eastern Institutions.

RIVERSIDE, June 20.—The sixteenth annual graduating exercises of the Riverside High School were held last evening in the Loring Operahouse. The members of the class were arranged in a semi-circle around the stage and behind them were grouped the students of the entire school.

Among the features in the programme were music by an orchestra, prayer by Rev. Alex Eakin; "A Glimpse of Japan," by Arthur Kaneko; "Holyday and Holiday," Mattie Steele Singletary; "The Growth of Arbitration," Charles F. Campbell; "The White Man's Burden," Nellie Gleason; "Up Mt. Shasta," Arthur F. Moulton; "Ella Wheeler Wilcox," Mayme Barclay; "What the Lewis and Clark Exposition Commemorates," Edgar A. Moon; vocal solo, Norma Rockhold; presentation of class, Miss Eugenie Fuller, principal of High School; awarding diplomas, A. N. Wheelock, Superintendent of City Schools; benediction, Rev. George H. Deere, D.D.

Following is a list of the graduates: Pauline Baldwin, Edna Bamberger, Frances Barber, Mayme Barclay, Catherine Bartee, Burton Blackman, Verna Brewer, Clyde Chapman, Charles Campbell, George Campbell, Mas Dinsmore, Chryssa Fraser, Nellie Gleason, Francisco Gonzalez, Eula I. Hodson, Mattie Hosp, Walker Jahn, Arthur Kaneko, Elwin H. Knapp, Edna Leighton, Bradley Metcalf, Alice Mitchell, Edgar Moon, Arthur Moulton, Birda Paddock, Alice Papineau, Dexter Rau, Arthur Rhewold, Mattie Singletary, Harvey Schuman, Earnest Twogood and Lova Westbrook.

The class of '05 has the distinction of graduating the first Japanese and the first Filipino student from the Riverside High School. Arthur Kaneko, who spoke on old Japan, has been a student at the High School for four years. He played quarterback on the football team and was a member of the lacrosse and track teams. He also held the championship for the tennis singles.

Francisco Gonzales, the Filipino student, has attended the High School for two years, having come here from his home in Manila.

Of the class of this year six will attend the State University, four will go to Stanford University, three to eastern universities, two to Los Angeles, six will do post-graduate work in the local High School, and the remainder are undecided as to what course they will pursue.

RIVERSIDE BRIEFS.

Jesse C. Thompson, a native of Boston, Mass., who was brought in to the County Hospital some time ago, where he underwent an operation for Bright's disease, lost his mind completely under the knife and became so violent that he was removed to the asylum at Highland this morning.

John Black, a native of Virginia, and for some time a resident of San Jacinto, was also committed to Highland this morning for insanity.

The funeral of Bert Raley, the son of Henry Raley of this city, was held this afternoon at the Methodist Church. Mr. Raley was at one time a resident of Riverside, but of late had resided at Monrovia, where he died from a hemorrhage of the lungs.

Garrett Persons, an old resident of this city, was buried this morning at Evergreen Cemetery.

The County Clerk issued licenses this morning to Wilbert W. Seibert, a native of Illinois and resident of Huntington Beach, and Carrie J. La Grange, a native daughter and resident of Long Beach; and Warren N. Cline, a native of West Virginia and resident of Redlands, and Sarah M. Rivers, a native of Michigan and resident of Redondo.

Pablo Morales, the old chief, medicine man and judge of his tribe, the Yumas, who has been held here for two months on the charge of attempted rape, was dismissed today on account of lack of evidence. Morales is a big man among his tribe and serves in the capacity of justice of the peace to settle the red man's disputes. He is an old man and has lived among his people in the Coachella Valley for many years. He returned there this morning.

Graduating class Riverside High School.

WANT RIVER FENCED IN.

PETITION TO SUPERVISORS IN ORANGE COUNTY.

Farmers Desire to Have the Course of the Santa Ana Fixed So That Overflows in Time of Heavy Rains May be Prevented — Search for Missing Man.

SANTA ANA, June 20.—A reclamation project of importance to the whole county, as well as to ranchmen of the district most directly affected, was broached at a meeting of the Board of Supervisors today in a verbal petition from residents of the Santa Ana River section. The petition asks that the board take steps to aid them in fixing the course of the Santa Ana River from the Fifth-street bridge to the ocean, so that overflows in time of heavy rains will be prevented.

The old river channel has been so changed and filled up that heavy rains cause serious overflow, damaging much property in time of big storms. The plan submitted today involve the building of a six-mile channel 600 feet wide on a direct line from the bridge to the nearest tide water. Seven-foot levees on either bank will hold the water in this direct course. The cost of the entire project will run between $100,000 and $200,000. It is estimated, much of the expense coming in securing the lands over which it is proposed to carry the direct route channel.

The matter was argued at length before the board today, but no definite action was taken pending an investigation into the legal aspect of the problem. Some doubt is expressed as to whether the Supervisors can arbitrarily change the river course.

If the board fails to lend its aid it is probable that the residents of the section will form themselves into a reclamation district and carry on the work as far as their resources will permit.

SEEKS MISSING MAN.

George McGibbon, proprietor of the hotel and store at Hesperia, forty miles east of San Bernardino, was here yesterday in an attempt to get trace of Joseph Berchtold, a ranchman and miner of Hesperia, who dropped from sight on May 9. Berchtold was the owner of a twenty-acre ranch and had a third interest in valuable mining properties near Victorville with Charles DeWitt and S. McGinnis.

On May 9 after some trouble with his partners in regard to the management of the mines, he drove from Victorville to Hesperia. He rented a rig, which he returned to the livery barn, promising to pay for it next day, ate dinner at the hotel, and was seen in a saloon. No trace of him has been found since. His blankets were left at the saloon, and his sudden disappearance has led his friends to think that he met with foul play in some manner.

He was very intimate with Frank Madden of this city, with whom he lived for several months, and McGibbon's visit here was to see if Madden knew anything of the missing man's whereabouts. Madden, however, is at Goldfield and consequently nothing was learned. The case has been given to the San Bernardino county officers to investigate. Berchtold was 35, and had done mining work for years in San Bernardino county. He was well known here.

RATES NOT TO GO UP.

Last night's City Trustees' meeting saw the finish of the plan to increase the water rates to provide money for departments whose funds are short of ready cash. By a vote of 3 to 2 the resolution making the raise of rates was indefinitely laid on the table, Trustees Black, Sleeper and Wright voting in favor of dropping the agitation, and Trustees Edgar and Sleeper opposing.

The offer of the banks to cash city warrants without discount until funds are available from the new tax levy provides the city with ready money for running expenses, thus doing away with the necessity of imposing an extra burden of taxation by increasing rates on municipal water.

WRONG SIDE OUT.

One of the most eccentric cases of insanity ever encountered here was that of Charles Steffens, aged 25, son of C. H. Steffens of Tustin avenue, who was examined in the Superior Court today. Young Steffens came into court with all his clothes on wrong side out, and insisted that the other occupants of the room were mentally twisted because they persisted in wearing their garments in the old-fashioned way. Members of his family testified that he is equally topsy-turvy in other matters. When eating he sits with his back to the table, and turns the dishes upside down. The horses he hitches up have "their heads where their tails should be." On recommendation of a lunacy commission, he was sent to Patton Hospital.

SANTA ANA BRIEFS.

Harry H. Himes, aged 56, and Candace E. L. Heald, aged 35, both recent arrivals here from New York City, were married today at the Methodist parsonage.

Judge N. P. Conrey of Los Angeles presided at a session of the Superior Court today for Judge West, who is ill.

Gertrude Maier, the seventeen-year-old daughter of J. B. Maier, died today. The funeral will be held at the residence on Seventeenth street Thursday forenoon.

Marq Louisa Libby, the eleven-year-old daughter of Mrs. Julia Libby of Cypress street, died today. The funeral will be held tomorrow afternoon.

ANAHEIM.

WALNUT PROSPECT LIGHT.

ANAHEIM, June 20.—Growers in this vicinity are of the opinion that the walnut crop this year will be light, although indications are that the nuts will be larger than last year, in some orchards the nuts being already as large as the full-grown ones last season. It is anticipated that there will be a scarcity of apricots and berries also, although the fig crop will be unusually heavy.

Delhi has a large hay crop this season. Good quality of new hay is selling for $7 a ton, while the lower grade brings $5 a ton. Old hay is selling at $12 a ton.

Misses Mabel and Lena Dick of Westminster have gone to Salida, Colo., where they will spend about two months visiting friends and relatives.

$390 to $600

Is Not Too Much

To pay for a good lot with street work in THE CITY.

McCARTHY CO. INCORPORATED

2 NEW ADDITIONS TO 3 BIG TRACTS.

Main St. Moneta Ave. Figeroua St.

NEW CAR LINE NOW BUILDING

Until finished take Maple Ave. car to 53d st.—one short block to Main st. Branch Office on Tract.

Home and investment lots cheap yet. Get in before the advance.

This is the finest CLOSE IN section of the City. 12 minutes from down town.

MANY IMPROVEMENTS
PERFECT GARDEN SOIL
PERFECT LOCATION
STREET WORK DONE AND

In the City

What more do you want for $390 to $600?

Branch office 50th and Main sts., 52d and Main sts. Main office in our own building. 203 N. Broadway.

RETURNED—Dr. T. Foo Yuen, the celebrated oriental scholar, and ex-official physician to the Emperor of China, has returned to the city. He will be pleased to meet all of his old-time friends. Our herbal remedies have cured American diseases for two generations.

FOO & WING HERB CO.

903 So. Olive St., Los Angeles.

ALFRED BENJAMIN & CO.'S

High Grade Clothing. Sold only by

JAMES SMITH & CO.,

137-139 S. Spring St.

Auctions.

AUCTION SALE

50 Cows and Horses on Paradis Ranch, 1¼ Miles west of COMPTON, at 10 o'clock a. m.,

Thursday, June 22

32 head fine Milch Cows, 8 head high-bred 2-year-old Heifers; 7 head high-bred 2-year-old Heifers; 1 team large bay Mares, young and sound; 1 large sorrel Colt 18 months old. The above cows are a fine lot of Jerseys and Holsteins, large milkers and test high, many fresh, and balance coming in soon, and in good condition. Heifers are from registered Guernsey Bull, and large milk-producing cows, some now springing. Implements and buildings. New Corn Barn, Stanchions for 40 head; modern sanitary Milk and Cool House, 36-foot Silo, 2 small Chicken Houses, movable on skids; heavy Farm Wagon, 2 light Wagons, Mower, Rake, new Emerson Disc Plow; new Cutaway Disc Harrow, single Cultivator, double and single Harness, Star Aerator, 50-gal. Mixing Tank, Hand Tools, etc. All buildings and implements same as new, used only six months.

Sale absolute and without reserve as dissolution of partnership causes sacrifice. Terms, six months time with approved security. Free lunch at noon. Take electric cars to Compton; teams in waiting.

Rhoades, Reed & Rhoades, Aucrs.
Office 730 South Spring Street

Auction

WEDNESDAY, JUNE 21st,
10 a. m. and 2 p. m.
730 SOUTH SPRING ST.

1 fine upright piano, 1 all brass bed, bird's-eye maple and polished oak dressers and commodes, chiffoniers, upholstered parlor pieces, oak and walnut bedroom suits, bookcase, ladies' desks, mahogany sideboard, oak music cabinet, all leather Turkish chair, oval oak extension table, rockers and chairs, cabinet and upright footing beds, dressing tables, roll-top office desk, portieres, oil paintings, mission oak buffet, leather and velour couches, hanging hat racks, ball trees, springs, mattresses and bedding, oak stands, antique furniture, large mirror front wardrobe, bric-a-brac, 800 yards body Brussels, velvet and tapestry carpets, art squares and rugs, dishes, cook stoves, gas ranges, kitchen tables, utensils, etc., etc.

RHOADES, REED & RHOADES,
Both Phones 1220. Auctioneers.

Auction

Friday, June 23, 10 a. m.
225 W. 21st St.

Entire furnishings of 5-room cottage, consisting of brass enameled iron beds, polished oak rockers and chairs, sanitary couch, oak dressers and commodes, extension table, dining chairs, refrigerators, portieres, lace curtains, Smyrna art squares, ingrain carpets, springs, mattresses and bedding, blue dinner set, gas plates, fine $65.00 steel range, kitchen tables, utensils, etc., etc.

RHOADES, REED & RHOADES,
Office 730 S. Spring. Auctioneers.

Auction

THURSDAY, JUNE 22
At 10 a. m. Entire fixtures of the
MASCOT RESTAURANT,
317 S. MAIN ST.
CONSISTING OF

Cash Register, 100 feet of Counters, 20 Chairs, 50 Stools, Five Tables, Shelving, Coffee Urn, Linoleum, Clock, French Range, Gas Range, Oil Burner, Steam Table, Silverware, Crockery, Glassware, Cooking Utensils, etc.

Sale Positive. No Reserve.
THOS. B. CLARK, Aucr.
Office 133 So. Broadway

Auction

Wednesday, June 21, 10 a.m.
414 E. ELEVENTH STREET

The new desirable furniture of six rooms, comprising couches, hand polished rockers and center tables, quartered-oak Morris chair, lace curtains and portieres, new Brussels rugs throughout the house (carpet sizes), brass and enamel beds, bedding, quartered golden oak dressers with French plate mirrors, chiffoniers, polished oak extension table and dining chairs, dinner service, glassware, silver, linoleum, one very fine Majestic steel range, same as new (cost $65), pots, pans, kitchen utensils, garden tools, 1 gent's high-grade wheel, etc.

C. M. STEVENS, Auctr.
Office 203 Tajo Bldg. Both phones.

Auction

914 WEST JEFFERSON ST.
Friday June 23rd, 2 p.m.

Entire furnishings of 5-room cottage, consisting of polished oak rockers and chairs, Morris chair, maple dressers and commodes, enameled iron beds, springs, mattresses, oak sideboard, writing desk, oak extension table, dining-chairs, wardrobe couch, 9x12 Smyrna rugs, dishes, refrigerator, portiers, gas plate, lawn mower, kitchen tables, utensils.

RHOADES, REED & RHOADES,
Office 730 So. Spring. Auctioneers.

Rhoades, Reed & Rhoades

REAL ESTATE, LIVE STOCK AND GENERAL AUCTIONEERS.
Guaranteed estimates on Household Furniture or bought outright for Cash.
Salesroom 730 S. Spring St. Both Phones 1220

C. M. STEVENS

Furniture and General Auctioneer.
Office 203 TAJO BUILDING.

Thos. B. Clark,

Auctioneer, 133 S. B'way. Red 3573. Home 1264

"99" STOP USING MORPHINE OPIUM

"Ninety-Nine" will cure you quickly, painlessly, pleasantly. $1.00 a BOTTLE.

Sold in Los Angeles only by OWL DRUG CO.

LYDIA E. PINKHAMS' LIVER PILLS

Cure constipation and sick headache, resulting from female ills. 25c. All druggists.

BARKER BROS.
—FOR—
Desks and Cabinet Systems
420 SO. SPRING ST., L. A.

Our Prices On FURNITURE
Overell's
SPRING AT FIFTH

SYLMAR (California) OLIVE OIL

H. J. Whitley Co.
Jewelers
Importers, Diamond Merchants
425 South Broadway

The "TURNER" Shoe for Men.
C. K. Baker
239 South Spring Street

PURITAS DISTILLED WATER is absolutely pure. 5 gallons, 40 cents.
Phone Exchange 6
L. A. Ice & Cold Storage Co.

Real Estate.

El Pizmo Beach

The ideal beach and mountain resort combined.
Spend your summer vacation here.

LOTS $75 TO $250 AND SELLING FAST.

El Pizmo Co.

THOMAS S. WADSWORTH, Pres.
Offices at 219-220 Douglas Building, Los Angeles, or El Pizmo, Cal. Both Phones 932. Or

C. C. C. Tatum & Co., Agents

636-637 H. W. Hellman Bldg., Fourth and Spring Sts. Sunset, Main 3202; Home 639.

BAY CITY
The Best Beach The Safest Beach
A mile of ocean frontage
Two bays—Alamitos—Anaheim
LOTS FROM $300 TO $750
Office and agent on the ground
P. A. STANTON, 316 W. THIRD ST.

Miles of still water boating, bathing.
BAY CITY
on Huntington Coast Line
LOTS $300 UP
E. A. Clark, Agt. Bay City. P. A. Stanton, Agt. 316 W. Third

Salt Lake R. R. Tract

Good investment property; lots $500 and up. $20 down and $10 per month. No interest.
STRONG & DICKINSON,
135 S. Broadway. Both phones 1275.

Water Question Settled

Imperial Valley is now attracting more attention than ever.

Imperial Land Company

121 Merchants Trust Building
Los Angeles, Cal.

Florencita Park

LOTS $25 PER MONTH; only 50 per cent. cash payment required; 12 minutes from Sixth and Main, on the Long Beach line.
WALTER G. M'CART,
404-05-06 Merchants' Trust Co. Bldg.
Broadway near Second.

ERKENBRECHER SYNDICATE (Ltd)

REAL ESTATE AND MINES
Suite 204, BRALY BLDG. 4th and Spring
Phone Main 1371 Home 1371

Trunks
Suit Cases
Traveling Bags
At 20%

We must vacate store—come in, get your outfit now.

J. C. Cunningham

222 So. Main; 'Phones 818.
New location July 1, 529 So. Spring.

MUNGER'S LAUNDRY

BOTH PHONES 1250

KAHN'S

High-Grade Clothing,
Furnishings and Hats
457 So. Broadway

geles County—Towns, Villages, Hamlets and Busy Corners

[NEWS REPORTS FROM TIMES CORRESPONDENTS.]

L BOARD NOT ALL JOY.

PASADENA OVER TEACHERS.

riam are planning to spend the summer at their pretty beach cottage, "The Nautilus," on the shores of Manhattan Beach. Later they will visit the Portland Exposition.

Hon. T. P. Lukens has gone to Palm Springs to join his daughter, Helen Lukens Jones, who has been sojourning there some time. At Palm Springs also is John Muir, the noted writer and philosopher, who is a warm friend of Mr. Lukens.

Mr. and Mrs. B. O. Kendall have gone to Portland. Mr. and Mrs. Horace M. Dobbins are at Santa Barbara.

The Academy of the Holy Names concluded its sessions Monday without formal exercises, and the good Sisters in charge have gone to a convent in Oakland for the summer term.

A clear gain of $11,000 in less than six months is the remarkable record of the old Cooley property on North Orange Grove avenue, which was sold yesterday to a syndicate headed by W. M. Eason and J. C. Brainard. Last February this tract of twenty-eight acres was purchased by a company consisting of former Mayor Vedder, J. W. Wood, John McDonald and H. I. Stuart, for $25,000. They sell for a stated consideration of $36,000.

Mr. and Mrs. Benjamin Blossom and Miss Blossom expect to leave Pasadena in August, going first to Lake Tahoe. Later they will go East.

The Scott Methodist chapel, colored, was yesterday allowed to be located on South Vernon avenue, near Grove, by action of the City Council.

Bail was forfeited in the cases of Castellar and Barracas, charged with cruelty to animals, when their cases were called before Judge Klamroth yesterday morning. Their employers, Ramish & Marsh, are losers to the extent of $300 by the "vamose" of the Mexicans.

Pictures framed at Wadsworth's.
Pennel for art squares and rugs.
Pure ice, Pasadena Ice Co. Phones 96.
Bibles at Morris-Thurston Co.
Carriers wanted Times Office, Pasadena.

LA CANYADA.

WATER COMPLICATIONS.

LA CANYADA, June 20.—The water supply here, which has long been a serious question in the summer time, has taken a new aspect. Tom Hall, who owns the major part of the Hall water system, has refused to sell any water during the summer unless the buyers incorporate their interests, put in new conduits, water boxes, etc. Mr. Hall says that under existing conditions he sells a man at the lower end of the valley water and during the day the buyer comes steaming up asking why the water is not coming, and usually it proves to be a break or some accidental turning off by some members above the persons supposed to be using the water.

This quibbling has become obnoxious to Hall, and to better conditions he requires an incorporation and a regular schedule, to be arranged by the usual buyers.

This is not the only complication regarding the water question here. The La Cañada Land and Water Company has a suit pending, and the La Cañada Water Company one also, which will probably be set for trial soon. In both of these cases W. C. Cohen, owner of the "Gould's Castle" is the plaintiff. If he wins and the Hall system does not come up to a business basis and incorporate, about four hundred acres of orange and lemon trees will be in a critical condition.

COVINA.

ALUMNI HAS A SPREAD.

COVINA, June 20.—The annual banquet of the Alumni Association of the Covina High School was held in Reed's Hall last evening. Several new members were initiated and a short literary and musical programme was presented. Toasts were responded to by Veta Heath, Katherine Van Dervort, Alfred Fletcher and others. The graduates, who had been freshmen in the university the past year, entertained the company by stories of their hazing experiences.

At the business session the following officers were elected: President, Clayton Shipway; vice-president, Katherine Van Devort; secretary, Anna Reichard; treasurer, Veta Heath.

OCEAN PARK.

TRACTS GO WITH RUSH.

OCEAN PARK, June 20.—Property on the higher sands just east of the lagoon, known as the Silver Strand tract, has been sold rapidly as a subdivision. In the latter part of last week it fell into the hands of the Guaranty Realty Company. Before being subdivided it was valued at $300,000.

It was put on the market yesterday morning, and before the dew was on the grass sales aggregating $292,000 had been consummated. In the busy hours of the day three-fourths of the entire holding changed hands. This property is to be bulkheaded and leveled, and water, gas and sewers are to be put in. The streets are to be graded and improved and concrete bridges are to be constructed to connect it with the main land.

Another tract that moved off almost before it could be platted was Venice Annex. There in two days, every lot was sold, the sales reaching a total in excess of $200,000.

SAND TOWN WHIFFS.

City Marshal Slack has been authorized to employ a half dozen deputies for service on July 4.

Fred Barker and family of Los Angeles are located on Navy street for the year.

Thomas H. Benton and family are Clubhouse avenue cottagers from Lincoln, Neb.

Miss Hanna Mansfield is here from Tucson, Ariz., for the summer season.

N. R. Stephenson and family have arrived from San Bernardino for the summer.

CATALINA ISLAND.

LIGHT ROD—SMALL TUNA.

AVALON, June 20.—Another tuna was brought in this morning, but like the others taken so far this year, it lacked the requisite size for the Tuna Club to take cognizance of it, weighing but twenty pouds. The circumstances of its taking, however, make it a notable feat, as it was taken on a ten-ounce rod and a nine-thread line. The fortunate angler was Gilbert B. Perkins of New York. Mr. Perkins is a son-in-law of H. E. Huntington, the railway magnate, and with his wife and brother-in-law, H. C. Stewart and wife of Washington, D. C., have been here for the past month. The gentlemen are enthusiastic at angling and have had Win Toland under charter the entire time. They use only the lightest of tackle, and with this frail gear they have made catches of yellowtail and albicore of from twenty to thirty pounds, preferring to give the fish greater odds and thus getting more sport than with heavier tackle.

The party will leave tomorrow, Mr. and Mrs. Perkins will start in a few days for Japan and a trip around the world, while Mr. and Mrs. Stewart return to Washington, after doing the Coast and the Portland Fair.

SEASON'S SEASONING.

The "season" is starting in rather briskly from the standpoint of the police. Justice Allen yesterday handed out a sentence of $40 or forty days to two Los Angeles newspaper representatives here on an outing, for battering the face of one of the island electricians without just cause, and last night about 11 o'clock the unheard-of sound of a shot in the streets rang out.

Some foreigners had engaged in a brawl and one threateningly produced a knife. Officer Porter was not far away and as he appeared the brawlers took to their heels and in an effort to stop them he fired over their heads. The only effect was to quicken their pace and they were soon hidden among the vacant tents.

INSULAR RIPPLINGS.

Dr. Hugo A. Keifer of Los Angeles, with Capt. George Johnson this morning took a 200-pound jewfish, making the landing in twenty-four minutes.

Gen. A. W. Barrett and Mr Barlow of New York caught thirteen yellowtail yesterday, which made the biggest show perhaps ever made by a similar number of that species of fish taken here. Not one of them weighed less than thirty pounds and they ranged from that up to forty pounds.

There were 700 passengers on the Cabrillo this morning, 325 of them being members of the editorial excursion.

SOLDIERS' HOME.

LAKE KEEPER HURT.

SOLDIERS' HOME, June 20.—Charley Cousin, who was employed as keeper of Brown's Lake, situated in the northernmost part of the home grounds, while descending from the summit of the water tower, slipped and his right leg became entangled in the iron ladder. In falling he broke a leg. He will be confined to his cot for several weeks.

Cousin is also the deputized game warden for this district, and his chief concern is that the boys will take advantage of his helplessness, and "get away" with the birds.

DEATH AFTER THE SHOW.

James H. Vandever, a patient in the hospital, went to Memorial Hall last evening, enjoyed the show, and had just reached his place in the hospital ward in time to breath his last. Vandever served in Co. I, First Kentucky Cavalry, during the Civil War; was a native of Kentucky, admitted from Tulare, Cal., in 1904, and was aged 70.

HOLLYWOOD.

FINE START FOR LIBRARY.

HOLLYWOOD, June 20.—The Woman's Club of Hollywood gave its first open meeting at Hotel Hollywood last evening. In order to create greater interest in the proposed city library, each guest was requested to contribute a book or the price of one. Two hundred books and a liberal amount of money were left as an evidence of the desire for this institution. About two hundred ladies and gentlemen were present, representing all parts of the valley.

J. O. Churchill, Mrs. W. O. Jackson, Mrs. J. J. Steadman, Mrs. Robert Young, Mrs. W. H. Townsend, Miss Higgins and Miss Shipman, received the guests from 4 to 5 o'clock, after which Mr. Churchill extended the welcome of the club, and spoke briefly of its plans and methods of work. The Amman trio of young musicians of Hollywood, who will leave in a short time for several years' study abroad played a number of selections. Dr. Laretz and Mrs. McDonald also contributed to the music part of the programme. Arthur N. Millet rendered a vocal solo.

Frank H. Spearman, the guest of honor, read selections from his novel of western railroad life, "The Daughter of a Magnate." He also read from his recently published tale "As the Dispatcher Saw It."

FOOTHILL CITY BRIEFS.

The new Union High School assembly room will be opened to the public Wednesday evening the occasion being the first annual literary programme of the high school students.

E. O. Lilly of London, O., Charles Montagn of Detroit, Mich., and L. D. Clock of Salt Lake, Utah, are guests of Mr. and Mrs. H. J. Whitley.

The case of the city of Hollywood vs. Nofziger Lumber Company will be tried before Recorder Herndon Thursday afternoon. The company is charged with maintaining a lumber yard less than one hundred feet from a residence in violation of the city ordinance. This trial will be followed with interest as it will determine whether the lumber yard will remain in its present location on Prospect avenue.

Miss Edyth Wylie left last night for Chicago where she will continue the study of elocution.

VENICE.

PLANNING FOR FROLIC.

VENICE, June 20.—The latest attraction for this rapidly materializing beach resort is "The Frolic." The World's Fair at Chicago had its Midway Plaisance. The St. Louis Louisiana Purchase Exposition had its "Pike." The Lewis and Clark Fair now on at Portland boasts its "Trail." Venice of America, the year-around resort, is to have its "Frolic."

The architects are now busy with the plans for this Venice, Jr., and the pile-drivers are already at work preparing the foundations for it. The Frolic is to be located over the water, just west of the pavilion, and alongside though removed a short distance from the Windward-avenue pier and the Auditorium.

The conception embraces a theater building occupying a floor space 100x80 feet. This will have a seating capacity of 1000, and will be equipped with balconies, loges and a well-appointed vaudeville stage. The theater entrance will be from the new 400-foot pier that is to accommodate the collection of wholesome attractions of lighter vein that are to be clustered on either side of the pier. An agent has been dispatched to Chicago and New York, and may possibly extend his quest to Europe, in search of novelty attractions.

The management of this new enterprise will be closely associated with that of Venice proper. For its entire length the pier will be arcaded, and at night will be illuminated with a myriad of electric bulbs so that the profile of the Venetian vaudeville will be clearly outlined. The pier will be extended to a width of forty feet on the north and south, thus affording ample room for the numerous attractions that are to be provided. A high tower will surmount the theater building, and its color scheme will correspond with that of the entire Venice conception.

SAN PEDRO.

CROWDING FOR THE TROLLEY.

SAN PEDRO, June 20.—A large force of men is at work within the city limits hurrying to completion the Pacific Electric road, on the cut-off from Domingues to San Pedro. The grade is completed well out toward the outer harbor, and the tracks are being laid. It is expected that cars will be running through San Pedro by the middle of July. The new line will make the run between Los Angeles and San Pedro in forty-five minutes, with a half-hour service.

As soon as the new line is in operation it is stated that work will be commenced on the mole into the outer harbor from the foot of San Pedro street. This mole or wharf will be built for commercial as well as passenger service, and will be modern in every particular. With facilities in the outer harbor, the Pacific Electric will probably make a strong bid for the Catalina Island passenger traffic, which is very heavy during the summer months.

PLAYA DEL REY.

GUARDSMEN BY SEASHORE.

PLAYA DEL REY, June 20.—About eighty members of Cos. a and C of the National Guard, accompanied their ladies to this beach and spent Sunday in an outing on the sand. A dress parade drill was given much to the entertainment of a large number of visitors who enjoyed the evolutions.

On Friday evening, the order of Royal Arcanum will observe Arcanum day by giving a ball at the Auditorium. The expectation is that there will be present at least 700 members of the order.

The twenty-foot scull boat of the San Diego Naval Reserves has been purchased and will be retained here. Other vessels will be built after its model and paper shell racing will hereafter be a feature of the lagoon. A race has already been arranged between the Shermans and the St. Vincent's, but no date has been named for the event.

TROPICO.

EIGHTH GRADERS NINTH NOW.

TROPICO, June 20.—While seated under the motto, "The End—The Beginning," and surrounded by flowers and the class colors, blue and gold, the members of the eighth grade of the Tropico school received their diplomas Saturday evening at G.A.R. Hall. Mrs. J. B. Brown, on behalf of the Fourth of July Committee of Los Angeles, presented a handsome silk flag to the Boys' Brigade of Tropico and Glendale. Capt. F. C. Hesmalhalch accepted the flag, and he handed it to the color-bearer, John Fishel, who bore the banner away amid the cheers and patriotic singing.

Among the items in the programme were an invocation by Rev. D. M. Stuart, the salutatory by LeRoy Wolfe, a piano solo by Miss Adeline Thompson, and addresses by Judge Curtis D. Wilbur; the class prophecy by Lucien Gervais, a piano duet, by Miss Adeline Thompson and LeRoy Wolfe, a vocal solo by Angelina Gal, an essay by George Trulock, and the valedictory by Loring Mackaye. John Hobbs, one of the trustees, presented the diplomas.

The graduates are Marion Ayres aBnker, Anna Cartotta, Lucien Edward Gervais, David Loring Mackaye, Rolph Adolphus Stone, Adeline Ewing Thompson, George Havens Truelock, Frederick Peter Ungerland, and Melvin Le Roy Wolfe.

CLAREMONT.

JUNIOR "METATE."

CLAREMONT, June 20.—Today was Junior Day at Pomona College. The Juniors '06, celebrated the appearance of their publication, the "Metate," '06. The ladies of the class were costumed in white and rode in a tallyho surrounded by the young gentlemen members as outriders. The gentlemen were costumed in white duck and as the thirty members of the class marched in chapel with their pretty costumes they made a pleasing effect.

The "Metate" or college annual is published yearly by each junior class. This year the publication is of especial note. Many beautiful cuts and illustrations accompanied by the usual college sallies help to fill the one hndred and sixty pages of the book. Thomas T. Giffen is editor-in-chief with an associate board of nine members. Ross B. Kepner has the management. The book is dedicated to Arthur Maxson Smith, Ph.D., who is professor of the philosophical department.

SANTA MONICA.

TIRED OF NAME "INDIA."

SANTA MONICA, June 20.—India-street property owners are tired of that name and are asking the City Trustees to rechristen it Raymond avenue. When this is done the east and west ends of the street will have the same name. Kinney street interests have asked that the grade of that thoroughfare be established. This request comes as a forerunner to permanent improvement.

The City Trustees have adopted a resolution for the construction of easy approaches to the beach from the north end of the city and bids for the work are to be invited.

Santa Monica has for several months been talking about municipal ownership for the city water system. At the meeting of the City Trustees last night the idea had so far developed that the movement was made to include gas and electricity as well. The trustees have decided to name three committees consisting of five members each to investigate and report on the feasibility of city ownership. Each trustee is to name one member of each committee from the body of the tax payers.

Mrs. John R. Laughlin, St. Louis, Mo.; Mr. and Mrs. James W. Carpenter, St. Louis, Mo.; Mrs. Perry Harris, Pasadena; Mr. and Mrs. Felix Vonnegeat, Indianapolis, are at the Arcadia.

BURBANK.

MORE TEACHERS NEXT YEAR.

BURBANK, June 20.—The Burbank school district has voted bonds for $6000 to be used in buying property adjoining the school grounds and building four additional rooms to the present building. Next term there will be five teachers instead of four.

William Hoist, formerly of this place, who recently went East on account of his health, died at Clifton, Mich., Sunday. He leaves a widow and two sons.

Mrs. W. H. Perry and Mrs. W. Peters of Los Angeles have been soliciting here for members and will soon institute a Companion Forester lodge here.

Dr. E. H. Thompson, late from Michigan, has come to Burbank to live.

An article that is boycotted without a hearing has about the same chance as a man who is thrown overboard in mid-ocean without a life preserver, and yet the "Rainier" strikers say "Rainier beer is unfair."—[Adv.

COOKING WITH GAS

You keep a gas cookstove clean with little attention; entirely clean with very little attention, but often; the stove-man never has to be sent-for by careful people.

"THE BELLS."

Students of St. Vincent's College Present the Annual Play Before Large Audience.

Very gratifying to the faculty and students of St. Vincent's College was the large company of society folk and friends of the college which assembled at Father Meyer Memorial Hall last night, to witness the annual college play, "The Bells."

And equally pleasing to the audience was the presentation of the drama by the St. Vincent's students. All the parts were well sustained, and showed careful preparation. The central figure, Mathias, was taken by Edward McCurdy, who took the gold medal this year in the senior elocution contest. His portrayal of the hallucinations of the man who was filled with nervous dread of being discovered as a murderer, and who was overcome with remorse at his deed, was excellent, and won for him frequent applause.

The play was founded on the dramatic study, "The Polish Jew," of M. M. Erckmann-Chatrian. Mathias, at a period fifteen years before the opening of the play, had murdered a Polish Jew traveler, who was stopping at Mathias's inn, and had taken from the body of his victim a belt filled with gold, which was used to retrieve the innkeeper's fortunes. He became very wealthy, but remorse for the deed of violence wore on him until his hallucinations became violent, and he constantly imagined he heard the bells of the sleigh in which the Jew had arrived at the inn.

Mingled through the play is a love story, but not once does the heroine appear, although the bold lover, Christian, takes a prominent place. Mathias, with his weird acts and fearful fantasies keeps his household in terror and his guests in wonder and dismay. Finally, through the agency of a mesmerist, the secret which he had so long guarded is revealed, and justice is meted out to the murderer.

For amateurs, the little drama is rather turgid in emotional scenes, but the caste last night won the approval of the audience by its excellent work. Mathias, the Burgomaster, was taken by Edward McCurdy; Christian, a young officer, Edmund Booth; Wilhelm, brother of Mathias, John Phelps; Hans and Father Walter, farmers, Murray Brannen and George Samples; Franz, a servant of Mathias, George Bernard; Dr. Zimmer, August Guercio; President of the Court, Charles Reedy; a notary, Walter Holleran; a mesmerist, Marshall Winne.

The play is a drama of three acts and four scenes. The first represents a night in a fearful snowstorm, and the stage settings and mechanical execution were worthy of a professional playhouse. Special scenery had been prepared for each of the scenes.

The entire play has been under the direction of Rev. F. X. McCabe, and is one of the most pretentious efforts yet undertaken by the St. Vincent's students.

Many of the clergy of the city and vicinity were present in the audience, and the box at the right of the stage was occupied by Bishop Conaty and Very Rev. J. S. Glass, C.M., D.D., president of the college. This was the closing event of the year. A feature at the beginning of the evening was the public reading of the list of students receiving honorable mention in their examinations for the year.

TELEPHONE your "Want" ads to The Times. Special clerks are constantly in waiting at the other end of your 'phone to take your ad. Ring up any time of the day or night. Sunset, FRENCH ONE; Home, "THE TIMES." Rate: One cent per word.

Automobiles.

The wonderful Pathfinder, the exquisite Haynes Apperson. J. A. ROSESTEEL, 649 S. Broadway.

WEST COAST MOTOR CAR CO. The Autocrat Wheel Steer. Your inspection solicited at our salesroom. 110-118 E. 3rd St. WEST COAST MOTOR CAR CO. Now known as MIDDLETON MOTOR CAR CO.

Consolidation WHITE and OLDS. The two most popular automobiles on the coast. See them both at WHITE GARAGE, 712 SOUTH BROADWAY

Reo Motor Car Company. Automobile Manufacturers. Factory Lansing, Mich. LOS ANGELES BRANCH 420-422 S. Hill St. Home 4650 Main 3075

THE FRANKLIN. 4-cylinder, air-cooled Runabout. The speediest, lightest 4-cylinder car on the market. FRANKLIN MOTOR CAR CO. R. G. Hamlin, Manager. 1606 SOUTH MAIN STREET.

WAYNE. TOURING CARS, $1400: side door tonneau, 80-inch wheel base, double-opposed cylinders, 20-horse power. E. Jr. Bennett 725-735 South Broadway.

IMPORTED CONTINENTAL TIRES. The finest automobile tire in the world. Twice the life of any American tire. WESTERN MOTOR CAR CO. Sole Agents, 415 So. Hill St.

BUICK. Good Everywhere But Best on Hills. LEE AUTOMOBILE CO. D. M. LEE Manager. 1032 SOUTH MAIN

RAMBLER AUTOS. Strong, Speedy and Reliable. Always. W. K. Cowan, Sole Agt. 620-624 S. Broadway

RED SEAL LYE. The Kind to Buy—The Only Lye sold in sifting-top cans. Sold everywhere. P. C. Thomas & Co., Phila. Manufacturers.

What a Prominent Physician Says About

McBurney's Kidney Cure

Dr. Wood's wife had been a sufferer for years. The best specialists of St. Louis and Memphis had failed to alleviate her suffering. Before the first bottle of the kidney cure had been finished, the swelling in the feet and hands and face had subsided. The cure is now complete.

LOS ANGELES, Cal., June 8, 1905.

Mr. McBurney:

Dear Sir—About two years ago you kindly gave me a full bottle of your "Kidney Cure" for my wife, who has been troubled with neuralgia of the heart, known among physicians as "Angina Pectoris." I had taken my wife to physicians in St. Louis, Mo., and Memphis, Tenn., and all said: "Dr. Wood, you know the case thoroughly. We can only advise such as you have used from time to time."

McBurney's Kidney Cure you gave me stopped the swelling of the feet, hands and tissues under the eyes—which the same indicated that the heart symptoms were only a result of an abnormal condition of the secretive system, and from this fact I approve of your remedy in all cases of apparent wrongs of the circulation, skin, kidneys and liver.

Yours respectfully, DR. S. H. WOOD, 229 N. Flower st.

Subscribed and sworn to before me this 8th day of June, 1905.
(Seal.) J. C. OLIVER, Notary Public, in and for Los Angeles County, California.

PAINS IN THE BACK. Do you suffer with pain in the back and bladder? Do your feet and legs swell? Do you sleep well? Do you have a constant desire to urinate, and a tired feeling, and your heart flutter? Do you have scalding? Do you have abundance of water, or a scanty flow of dark-colored water? Do you have brickdust deposits? If you have the above symptoms take ten drops of McBurney's. One bottle cures.

RHEUMATISM. McBurney's Kidney and Bladder Cure is guaranteed to be absolutely harmless and a strong tonic in building up the weak and debilitated. It cures acute or muscular rheumatism in from one to five days. Sharp, shooting pains any part of the body stopped in a few doses. A prompt, complete and permanent cure for lameness, soreness, stiff back and pains in hips and loins. Chronic rheumatism, sciatica, lumbago or pain in the back are speedily cured. It seldom fails to give relief from one to two doses, and almost invariably cures before one bottle has been used.

McBURNEY'S KIDNEY AND BLADDER CURE

Express prepaid, $1.50. Liver Regulator and Blood Purifier, $1. Liver Tablets, 25c.

Send 25c in 2c stamps for a five days' treatment and get relief in 30 minutes.

W. F. McBURNEY 226 South Spring St. Room 468

Every case coming to us receives careful attention, is correctly diagnosed and receives just the treatment that is called for in that particular case. Our claim is that we are successful specialists in MEN'S DISEASES. That having given this branch of practice our special and undivided attention for nearly a quarter of a century, we are better enabled to treat to a successful issue this class of troubles. If we have proved our ability and success, we are entitled to so state it in a modest and becoming manner. In such troubles as VARICOCELE, HYDROCELE, WEAKNESS, CONTRACTED DISEASES, PILES, BLOOD TROUBLES and STRICTURE, we claim superiority simply from the fact that a long, practical experience with conscientious endeavor to perfect methods of treatment have placed us far in advance of the ordinary specialist and physician. We cordially invite ailing men to call and interview us. Many of our cured patients reside in Los Angeles, to whom we are at liberty to refer.

WEAKNESS. This trouble—the bane of men of all ages—we cure. Our treatment is direct, effective, and the cure sure and lasting. We take pleasure in making clear to every man who calls for consultation the cause, the course and the outcome of his particular case. There is no charge for consultation.

Varicocele Cannot Be Cured Without Detention From Work. No man was ever cured of varicocele without stopping his work to be treated. We want our patients one week to guarantee a cure, but we solemnly promise not to use a knife or any wide-open surgical operation. We remove the diseased tissue completely by a painless process known only to us. You can eat three times a day and sleep every night while under treatment. We can show you a hundred business men who will tell you from personal experience if the above is true. We will examine you free and show you the proof of our cures here in the city for 15 years' successful work without one failure.

MEN

We are Specialists for Varicocele, Hydrocele, Stricture, Piles, Fistula, Blood Diseases, Contracted Diseases, Private Diseases, Loss of Vital Power, Kidney and Bladder Troubles.

Contracted Diseases and Blood Poison

These troubles are thoroughly understood by Dr. Harrison and his associates. For over 15 years they have successfully treated this class of troubles. Experience, combined with a thorough medical knowledge has brought to them perfected methods by which they can positively promise a cure.

Our Medical Journal Free. Downstairs at our entrance, 607½ South Broadway, you can help yourself to our medical journal; an extensive description of our medical work is given. It contains full information which we cannot publish in our advertisement. If you live out of the city, write for one.

Doctor Harrison, 607½ S. Broadway, Cor. Sixth St

CURE IN 7 TO 11 DAYS. McBurney's Kidney and Bladder Cure. For Bright's Disease, brickdust deposit, bed-wetting, gravel, dropsy, diabetes and rheumatism. Send 2c cents in 2c stamps to W. F. McBurney, room 468, 226 So. Spring st., for 5 days' treatment. Prepaid, $1.50. Druggists.

The Dr. Wong Co. Established 1871. Sell Chinese Herbs and Medicines that cure Consumption, Asthma, Catarrh, Rheumatism, Appendicitis, Kidney, Liver and all Female Troubles, etc. Call and investigate. Testimonials and consultation free. Office hours from 9:30 a.m. to 7 p.m. SANITARIUM 713 SO. MAIN STREET.

BUY THE GENUINE SYRUP OF FIGS. MANUFACTURED BY CALIFORNIA FIG SYRUP CO. NOTE THE NAME.

Blood and Skin Diseases a Specialty. Positively Cured in from 4 to 40 Days. Dr. Melvin E. Sykes, M.D. Removed from 320½ South Broadway to 423½ S. Spring. Grand Pacific Hotel. Rooms 1 and 2.

CANCER CURED. By the Mrs. S. J. Bridge remedy. Mrs. Bridge's office hours 9 to 4 daily, with J. C. Aldrich, M.D. The Chester, 454 S. Spring St. cor. 5th. Tel. Home 3633 Main 3047.

HYOMEI Cures Catarrh. Sold under absolute guarantee of cure or money refunded. Leading Druggists.

FORTY YEARS PRACTICE. enables us to positively cure all cases of Lung, Liver, Kidney, Genito-Urinary diseases, Blood Poison, Piles, etc., of both sexes; Varicocele, Hydrocele cured without knife. No fee until cured. ANGLO-AMERICAN DOCTORS, 245½ South Spring St. Hours 9 to 12, 1 to 4, 7 to 8. Sundays, 11 to 2. Museum of Anatomy Admission Free.

DR. McLAUGHLIN'S ELECTRIC BELT. Cures Rheumatism, Nervousness, Poor Circulation of the Blood, Varicocele and Loss of Vital Force. It cures to stay cured. Call and get my book free, or enclose this ad. and I will send the book, sealed, free. DR. M. B. McLAUGHLIN, 129 S. Spring St., Los Angeles.

SUPERIOR TO COPAIBA & INJECTIONS. SANTAL CAPSULES MIDY. CURES IN 48 HOURS

THE Avery Shoe Stock is on sale at a sacrifice at the Mammoth Shoe House, 519 S. Broadway.

WALTER T. COVINGTON, D. D. S. PROPHYLACTIC DENTIST. 230½ S. Spring St. HOME PHONE 5109

Wash Day is Wash Hour When You Use MILLER'S SOAP (Made with Naptha)

Quarter Size Shoes. REGAL. THE SHOE THAT PROVES. A. S. VAN DeGRIFT, Mgr. 332 West Third Street (Bradbury Block).

CONSTIPATION. Is promptly removed by the NATURAL LAXATIVE WATER. Hunyadi János

ROYAL Baking Powder. Absolutely Pure. Made from Pure Grape Cream of Tartar.

Tape Worms. And other Parasites Removed. Dr. Smith & Arnold, 327½ S. Broadway.

THE WEATHER.

COMPARATIVE TEMPERATURES*

	Max.	Min.	Mean.		Max.	Min.	Mean.
Boston	54	50	52	New York	86	50	68
Washington	92	66	80	Buffalo	82	68	75
Pittsburgh	92	76	84	Cincinnati	94	74	84
Chicago	78	64	71	St. Paul	72	62	67
St. Louis	92	72	82	Kansas City	82	62	72
Los Angeles	70	57	64	Jacksonville	86	76	81

*The maximum is for day before yesterday; the minimum for yesterday. The mean is the average temperature for the two days.

Yesterday's Forecast and Report.

U. S. WEATHER BUREAU, Los Angeles, June 20.—[Reported by George E. Franklin, Local Forecaster.] At 5 o'clock a.m. the barometer registered 29.97; at 5 p.m., 29.90. Thermometer for the corresponding hours showed 52 deg. and 60 deg. Relative humidity, 5 a.m., 86 per cent.; 5 p.m., 59 per cent. Wind, 5 a.m., northeast, velocity 1 mile; 5 p.m., southwest, velocity 14 miles. Maximum temperature, 70 deg.; minimum, 57 deg. Barometer reduced to sea level.

Weather Conditions.—Fair weather prevails on the Pacific Slope and in the Southwest, except there is cloudiness or fog on the California coast. Cold weather is reported from Northern Arizona, Flagstaff reporting a minimum temperature Tuesday morning of 36 deg. The temperature continues high from the Gulf to the Lake and Middle Atlantic States.

Forecasts.—Local forecast for Los Angeles and vicinity: Fair tonight and Wednesday; moderately warm Wednesday; northeast, changing to fresh west wind.

SAN FRANCISCO, June 20.—Weather conditions and general forecast. No rain has fallen on the Pacific Slope during the past twenty-four hours. Warmer weather prevails in the interior of California. Forecast:

San Francisco and vicinity: Fair Wednesday; fresh west wind.

Los Angeles and vicinity: Fair Wednesday; fresh west wind.

Sacramento Valley: Fair Wednesday; continued warm; light south winds.

San Joaquin Valley: Fair Wednesday; continued warm; fresh north wind.

Coast: Fair Wednesday; fresh west wind.

Nevada: Fair Wednesday; continued warm.

YUMA (Ariz.) June 20.—[Exclusive Dispatch from the U. S. Geological Survey.] Gauge height Colorado River, 20.10 feet.

BUSINESS.

FINANCIAL AND COMMERCIAL.

OFFICE OF THE TIMES,
Los Angeles, June 21, 1905.

FINANCIAL.

BANK CLEARINGS. Bank clearings yesterday were $1,412,522.23. For the corresponding day of 1904, $1,053,460.52; for the same day of 1903, $732,936.58.

OIL STOCKS.

	Bid.	Asked.
Associated Oil	$ .52	$ .53
Central	....	.62
Fullerton Oil	.36½	....
Fullerton Consolidated	.75	....
Fullerton Oil	.38½	....
Globe	.04½	.04½
Home (Whittier)	.35	....
Mexican Petroleum	.48½	.53
Olinda Land Co.	.03	.06
Reed Crude	.18	....
Whittier Con. Oil	....	.02
Westlake	.02	....
Union	95.00	96.00
United Petroleum	150.00	175.00

MINING STOCKS.

	Bid.	Asked.
Bisbee West Copper	$ .02	....
Butte Lode	26.00	....
Bufa	.90	....
Colden Argus	14.00	25.00
Greene Consolidated	19.00	....
Jessie Belle	....	.03½
Nevada Chief	....	.05½
New Era	.05	.11
Nevada Keystone	....	.20
Peninsula M. & S. Co.	.01	.05
Quartette	10.00	26.00
Santa Ana Tin M. Co.	....	....
Searchlight M. & M. Co.	.45	.52½
Verde King	....	.12½

BANK STOCKS.

	Bid.	Asked.
American National	$116.50	$120.00
Broadway Bank & Trust	142.00	147.00
Central	180.00	....
Citizens' National	173.00	185.00
Commercial National	101.00	102.00
Dollar Savings Bank	125.00	128.30
Equitable Savings Bank	130.00	....
Farmers' & Mer. Nat'l	245.00	260.00
**First National	250.00	....
German-American	365.00	400.00
*Home Savings Bk. of L. A.	59.00	....
Los Angeles National	187.00	....
Los Angeles Trust Co.	105.50	....
Merchants' National	214.00	....
Merchants' Trust Co.	104.25	110.30
National Bank of Cal.	175.00	200.00
Security Savings Bank	180.00	....
Southern Cal. Savings	250.00	....
Southwestern National	110.50	115.00
Union Bank of Savings	330.00	....
U. S. National Bank	129.50	....
State Bank & Trust Co.	102.00	110.00
West Side Bank	104.00	115.00

*50 per cent. paid up.

BONDS.

	Bid.	Asked.
Associated Oil	96	97½
Cal. Pacific Railway	96	100
Corona City Water Co.	....	102
Corona Power & W. Co.	....	100
Cucamonga Water Co.	....	101
Edison Electric Co. Con.	99	100¾
Edison Elec. Co. (old issue)	100	....
L. A. Pac. 1st. Con. Mtgs.	104	....
Home Telephone	95¾	17½
L. A. Traction Co.	112	116
L. & Redondo Ry. Co.	....	....
Mission T. & Ref. Co.	94½	97
Mt. Lowe Railway	90	102½
Ontario Dom. Water Co.	93	100
Pomona & O. L. & F. Co.	90	100
Pomona Con. W. Co.	....	98
Riverside L. & F. Co.	....	100
San Antonio Water Co.	100	103
Pacific Electric Ry. Co.	109¾	....
Pacific Light & P. Co.	101½	102¾
Santa Barbara Elec. Ry.	70	102
Seaside Water Co.	97	....
United Elec., G. & P. Co.	98	101
Union Trans. Co.	97½	99
U. S. L. D. T. & T. Co.	92	96
Visalia Water Co.	97½	100½

*Prices include accrued interest.

MISCELLANEOUS STOCKS.

	Bid.	Asked.
Conservative Life Ins. Co.	$173.00	....
Cal. Portland Cement Co.	25.00	70.00
California Hospital	95.00	....
Edison Electric Co. pfd.	....	....
Edison Electric Co. com.		
Emergency Hospital	....	40.00
Home Telephone	64.50	....
Home Trust	64.00	....
Los Angeles Brewery	90.00	125.00
Title G. & Trust pfd.	118.00	....
Title I. & Trust pfd.	111.50	....
Sun Drug Co.	.75	1.10
Seaside Water Co.	73.50	....
L. A. Jockey Club	50.00	100.00
Pacific Wireless Tel. Co.	....	5.00
U. S. L. D. T. & T. Co. pfd	....	66.00

The Los Angeles Stock Exchange had another lively session yesterday and one of the largest meetings in its history. Bidding was keen and interest widely distributed, though the leading oil securities and United States Long Distance Telephone were given most attention. Brokers seemed to be filled with orders, and the market generally showed an upward tendency. Transactions were confined to Associated Oil and Union Oil, 17,725 shares of the former changing hands at 51½ to 52¾, and 50 of the latter at 95½. Associated is making a rather slow recovery, closing at 52.

Fullerton Oil lost several points, but Home Whittier gained 5, closing at 55, without offerings. Mexican Petroleum and Olinda Land lost from ½ to a point, and Union went off several points.

Butte Lode gained 4 points, closing at 26, without offerings, and New Era was also in a rising market.

Broadway Bank and Trust lost a point; Citizens' National gained 3, and Los Angeles National 2.

Home Telephone stock went to 64½, without offerings, and Seaside Water gained 3½ points, closing at 73½, without offerings. United States Long Distance Telephone advanced to 66.

The Los Angeles Western Mining Stock Exchange reported sales as follows: Two thousand Gold Mountain, 15 to 15¾; 3000 Jim Butler Extension, 23; 1100 Midway, 1.05; 10 Montana, 3.10; 6000 Black Butte, 31 to 34; 300 Jumbo, 78 to 79; 5000 Jumbo Extension, b 30, 17½ to 22; 2000 Lone Star, 8 to 11; 500 Sandstorm, 59; 4000 Nevada Southern, 7 to 7½; 200 Bullfrog, 1.00; 100 Bullfrog National, 34; 3500 Eclipse, 37 to 39½; 13,000 Lige Harris, 5½ to 8; 1500 Original Bullfrog, 30; 7000 Steinway, 19; 5000 Mount Vernon, 64½ to 90; 1000 Cashier Copper, 11½ to 12; 11,000 Ben Hur, 9 to 12; 9000 Clara Gold, 7 to 8; 4000 Goldfield Central, 1¾ to 2.

The Los Angeles Miners' Stock Exchange reported sales as follows: Sixteen thousand Goldfield Burlington, 13¾ to 14¾; 8000 Johnnie Consolidated, 11 to 15; 2500 New Era, 12 to 15; 700 Great Western, 5; 1000 Jessie Belle, 4½; 4000 Arizona Copper Hill, 51 to 53; 2300 Tonopah Goldfield, 2; 5000 Goldfield Herald, 1 to 1¼; 5000 Goldfield Gladiator, 3¼ to 3½; 1000 Red Raven, 17½; 12,000 Bullfrog Syndicate, 10 to 10½; 15,000 Seward Syndicate, 50 to 53; 2500 Kawich Goldreed, 16 to 16¾; 1000 Stella Gold Mining Company, 2¼; 3500 Mount Whitney, 5 to 6; 500 Blue Ridge, 6; 3000 Nevada Prospecting and Mining Company, 5½; 2000 Lige Harris, 7 to 8; 2500 Pioneer, 50; 1000 Big Elk, 1¼; 1500 Arizona Gold and Copper, 17; 700 Idaho Gold Mining and Developing Company, 25; 300 Blenkiron, 3; 1000 Blackbird Gold Mining Company, 2; 2000 Sunshine Gold Mining, 4; 2500 Riverside Copper, 1¾; 700 Anna Barbara, 9; 2000 Imperial Gold Mining Company, 9 to 9¼; 1000 Searchlight Parallel, 10; 100 Bullfrog Mining Company, 90; 1000 Cash Boy, 19; 500 Diamond Field, 40; 1000 Adams, 8; 1000 Steinway, 12; 1000 Denver, 34; 1000 Sandstorm, 50 to 58; 37 Midway, 1.60; 100 Montana, 3.25; 1500 North Star, 64 to 66; 100 Jim Butler, 80; 1500 Yellow Jacket, 10 to 11; 500 Kawich Mining of Nevada, 22; 1000 Gold Bar, 27; 1000 Golden Gate, 18; 1000 Big Bullfrog, 6; 100 Belmont, 1.20; 500 Golden Anchor, 82.

THE MONEY MARKET. Money is easy and in moderate demand, with no change in rate. Time money, 60 to 90 days, 5 per cent.; from 4 to 6 months, 6 per cent.

Commercial paper, 60 to 90 days, indorsed bills, 6 per cent.; from 4 to 6 months, single names, 7 per cent.

COMMERCIAL.

MR. M'CRAY'S DENIAL. A. L. McCray, manager of the Co-operative Packers' Association, denies the recently-published statements to the effect that that organization has sold out to the California Raisin Grower's Company. According to the New York Journal of Commerce, Mr. McCray says: "We desire to have it thoroughly understood that the business of the Co-operative Packers' Association has not been sold to the California Raisin Growers' Company. We are arranging to sell ten of our packing-houses to the California Raisin Growers' Company, but they are not going to take over our business. We shall continue the same as heretofore. We expect to be selling agent of the California Raisin Growers' Company, and will be in position to offer raisins as before and hope to be better fitted to take care of the trade.

"The raisin situation at present is one in which both parties are trying to make amicable arrangements whereby they can market the crop, and in that event the market will be steadied very considerably and goods will be in much stronger hands. The California Raisin Growers' Company has signed up for delivery the raisins from about 27,000 acres, which is a little more than half of the crop."

GRAIN MARKETS. Our Chicago correspondent writes:

We anticipate broad, active grain markets during the coming months beginning at harvest and continuing through the crop year, offering exceptional opportunities for trading.

Crop reporters, we believe, are making the same mistake as in either of the past three years in overestimating the crop.

Rely on the thrashing machine more than on the reaper and more on the reaper than on the statistician. Reserves of all kinds of grain are at the lowest point after three reported big crops. Follow the long side until futures get nearer the cash values. In past years futures have advanced to the cash price.

June 11, 1902, and 1903, July wheat sold within ¼ of a cent as low as any time thereafter. A year ago July wheat did not decline more than 1½ cents before it advanced from 83¾ to 1.00.

June—the month of foliage and promises—is usually a good time to invest. Moderate margins in June make as much money as big margins after thrashing reports are in.

LOCAL PRODUCE MARKET.

The produce market yesterday was dull and featureless, with few changes in prices.

The receipts of strawberries were 300 crates of Monetas and 2000 trays of Tropicos, but prices were stationary under a moderate demand, Monetas jobbing at 90 to 1.10; Tropicos, 1.20 to 1.50. Blackberries and dewberries were about steady, at 90 to 1.00; Loganberries, 90 to 1.10; raspberries, 4 to 12 cents. Light receipts of cherries arrived, Royal Annes jobbing at 90 to 1.25; bulk, 12½ cents; Black Republicans, 1 to 12½ cents.

Heavy shipments of apricots arrived and stocks were weak, at 35 to 50 cents, owing to the overripe condition of the fruit, but northern stocks, which were in much better condition, were selling at 55 to 60 cents.

Plums were in fairly liberal supply, Tragedies jobbing at 1.00 to 1.10; Prunis Simoni, 90 to 1.00.

Receipts of peaches were liberal, the fruit jobbing at 1.25 to 1.50, with the market inclined to go off.

There was a good demand for fancy oranges, late Valencias jobbing at 2.25 to 2.75; Mediterranean sweets, 1.75 to 2.40.

Cantaloupes were steady, at 75 cents for special crates; 2.00 for ponies, and 2.50 for standard crates.

Figs were about steady, at 8 to 10 cents, with a tendency to weakness.

A car of watermelons arrived, but stocks met an indifferent buying interest, at 2 cents flat.

Summer squash was somewhat firmer, at 30 to 40 cents; pears were about steady, at 3 to 4 cents; beans at 3½ to 4; cucumbers at 1.00 to 1.25, and tomatoes at 1.00 a box, and 1.25 a crate. Cabbage was steady, at 30 to 40 cents, and eggplant at 10 cents a pound.

A car of eastern cheese arrived, with no change on the advance made the other day.

Liberal receipts of butter arrived, but the tendency was reported excellent, with stocks well cleaned up.

Eggs were steady, at 22 to 23 cents for local ranch.

The Produce Exchange reported receipts for June 19 as follows: Eggs, 230 cases; butter, 27,455 pounds; cheese, 36,625 pounds; Irish potatoes, 438 sacks; sweet potatoes, none; onions, none; beans, none.

Poultry is coming in freely, young chickens jobbing at 13½ to 15 cents; hens, 12½ to 13 cents; old roosters, 8 cents; ducks, 11.

Halibut and striped bass were scarce in the fish market, but all other kinds were in plenty.

Following are the jobbing prices on the Los Angeles market:

Prices Current.

EGGS—Candled, ranch, 22@23; eastern, 21; northern, 20.

CHEESE—Cal. Anchor, 15; Cal. Y. A., 16; hand, 17; Dom. Swiss, 19; Imp., 27½; Cal. hand, 3s, 18½; northern, 14@14½; eastern, daisies, 16; cheddars, 17; Longhorns, 16; imported, 27; Red Band, 16½@15; N. Y. twins, 16.

BUTTER—Local Butter Board creamery, 20; valley, 47½@50; fancy Coast creamery, 42½@45; fancy dairy, 40@42½; cooking, 17; California, 60s, 22½.

BEANS — Pinks, 3.00@3.50; No. 1, 4.00@4.25; Lady Washington, No. 1, 3.25@3.35; small white, No. 1, 3.65@4.00; black eyes, 2.50@2.75; Limas, No. 1, 5.50; Garbanzos, 5.00; German lentils, 5.00; American Lentils, 7½ lb.

DRIED FRUITS—Choice to fancy evaporated apples, 7½@8; apricots, 11; choice peaches, 11; pears, 10; fancy crop Persian dates, 6c, 60 lbs.; Fards, 60-lb. box, 8; 16-lb. box, 9@10; figs, California, white box, 1.00; black, 1.00@1.50; Smyrna, 15@17 lb.; prunes, 50-60s, 6; 40-50s, 6½; 30-40s, 7@8¼.

RAISINS — Seedless Sultanas, 4@5½; Taragona, 11; 2-crown, loose, 5; 3-crown, loose, 5½; layer, 1.60 a box.

NUTS—Almonds, paper-shells, 17@17½; N. P. U., Drake seedlings, 10@12; Brazils, 12½@14; filberts, 12@14; peanuts, 7.25 1-sack lots, 7.00 in 5-sack lots; roasted, 9.05 1-sack lots, 8.65 in 5-sack lots; California, roasted, 9½; California, raw, 6@7; pecans, 12@14; horse chestnuts, 12@14; Italian chestnuts, 12@15; walnuts, Cal., 12½@13; fancy, 10@12; choice, No. 1, 10@12; No. 2, 8@10.

FRESH MEATS—Mutton, 8; ewes, 7½; lamb, 9; milk lamb, 12½; veal, 9½@10; beef, steers, prime, 7½; first, 7; second, 6½; third, 5¾@6; pork, 8.

FRESH FRUITS—Grapes, Thompson Seedless, 1.50; Cal. Smith cider, 1.25@1.35; Colorado Jonathan, 2.00; Ben Caps, four-tier, 1.75@2.00; Ben Davis, California, 1.35@1.50; Ben Davis, Colorado, 1.75; Washington Baldwins, 1.75@2.00; Delaware Reds, 1.75; Washington Ganos, 1.65; Newtown pippins, 1.50; persimmons, 5@7; fancy Kentucky Red Streaks, 1.25@1.50; Colorado Winesaps, 2.00; Roman Beauty, 1.60@1.75; Langford seedlings, 1.50; Colorado Gano, 1.60@1.75; White Pearmains, 1.50@1.75; Black Twigs, 2.00; Mountain Beauties, 1.75; four-tier Julian, 1.75; Watsonville, 1.25@1.50; Janetts, 1.25@1.50; Missouri pippins, California, 1.50; Missouri pippins, Colorado, 2.50@2.75; Golden pippins, cold storage, 1.50@1.60; mixed, 90@1.25; peaches, fresh, 1.25@1.35; cold storage, 7½ lb.; New York apples, 4.50@4.75; fancy Oregons, 1.60@1.75; Colorado Starks, 2.00; Y. N. T. pippins, 1.50; Astrakhan, 90@1.00; watermelons, 2 lb.; cocoanuts, 5.50@6.00 bbl.; Winter Nellis pears, 1.75; ex-storage, 75; cured pomegranates, 2.00; apricots, 35@60 20-lb. box; cantaloupes, 75@2.50 crate; peaches, 1.00@1.25.

CITRUS FRUITS — Standard lemons, 1.00 box; choice to fancy lemons, 1.00@1.25; extra fancy, 1.75; Corona, choice, 1.25; fancy, 1.50; extra fancy, 1.75; bananas, 3½@4¼ per pound; Reds, 5; Padre grapefruit, seedless, extra fancy, 2.50; choice, 1.25@1.50; grapefruit, northern, 1.75@2.00; pineapples, 3.75@4.00 crate; fancy Navels, 1.40; choice, 1.75; fancy, 2.00@2.25; culls, 15@25; Redlands Beauty, 1.25@1.75; Blood, 1.25 half-box, 2.25 full box; Valencia, 2.25@2.75; Mediterranean, 1.75@2.40.

BERRIES—Strawberries, 90@1.50; small Excelsiors, 12; Hollywood, 15; Tropicos, 1.20@1.50; Gardenas, 90@1.10; cranberries, 15.00 bbl.; raspberries, 6@12; dewberries, 90@1.00; cherries, Black Republicans, 11@12½; white, 50@75 10-lb. box; Royal Anne, 90@1.25; blackberries, 90@1.00; English gooseberries, 8; local, 1.40@1.50 in 20-lb. box; Loganberries, 90@1.10; red currants, 60@65; cherry currants, 75@80.

HONEY AND BEESWAX—Beeswax, per lb., 22@24; honey, extracted, water white, 8½; light amber, 10@11; comb, water white, 13; white, 12@13; light amber, 10@12.

POTATOES — Early Rose, 1.50; Nevada, Burbanks, 1.50; Oregon Burbanks, 2.00; California, Watsonville, 1.40@1.50; fancy Peerless, 1.20@1.50; Highland, fancy, 1.35; Minnesota, 1.60@1.75; Colorado Pearls, 1.40@1.50; Peachblows, 1.40@1.50; White Beauty, 1.40; Burbanks, 1.60; yellow sweets, 1.50 cwt.; Fullertons, 1.60; reds, 1.50; whites, 1.00@1.25; Wisconsin, 1.50@1.60; Utah, 1.40@1.50; Salinas, 1.60@1.65.

ONIONS — Northern Danvers, 4.75@5.00; Yellow Danvers, 5.00; Australian Browns, 6.00; Nevadas, fancy 5.00@5.50; Silverskins, 75@1.00; Texas Bermudas, 1.75@3.00.

GREEN VEGETABLES — Rhubarb, 50; choice; beets, cwt., 90; carrots, 40; fancy tomatoes, 1.00@1.25 crate, 50@60 box; Mexicans, 1.50; summer squash, 20@40; fancy, 1½ lb.; Hubbard, 2.00 cwt.; parsley, 25@50; green onions, 15@20 doz.; string beans, 2½@4; wax, 4; turnips, 80@85 cwt.; artichokes, 50@75; asparagus, 8@10; peas, 3@4; red radishes, 15@25 doz.; Japanese, 25; celery, Santa Ana, 60 doz.; fancy, 70@75; celery root, 65@75; mushrooms, 60 lb.; Limas, 10@12; oyster plant, 40; cabbage, 30@40 sack; northern, 3 lb.; parsley, 25@50; green onions, 15@20 doz.; fancy, 40@50; spinach, 10@25; turnips, 30@35; chiles, 8@12; Bell peppers, 20; eschallots, 25; leeks, 30; mustard, green, 20; cucumbers, 1.00@1.25 box; lettuce, 15@20; eggplant, 10 lb.

POULTRY—Dealers pay live weight for stock in good condition, as follows: Old hens, per lb., 12½@13; young hens, 15; ducks, 11; turkeys, 17@18; geese, 13@14; broilers, 12½@15; fryers, 18@20; selling price, per lb., dressed, old roosters, 8; young roosters, 17@18; fryers, 22 lb.; frozen turkeys, 26; ducks, 20 lb.; geese, 17½ lb.

PROVISIONS — Lard, pure, per lb., tierce basis, Silver Leaf, 9¾; Rex, 9¾; White Label, 10; Orange Blossom, 9½; Compound lard, per lb., tierce basis, 6@7; cottolene, white, 5s, 6.90 case; 10s, 6.85; 25s, 6.75; yellow, half-bbls., 9¾ lb.; tierces, 9¾ lb.

HAMS—Per lb., Rex, 13½; Winchester, 14¾; Premium, 15; Gold Band, 15½; mild-cured hams, 12; picnics, 8½@10; Cal. hams, 8¼; skinned hams, 15½; 14 Ave. hams, 14½; 12 Ave. hams, 15; Orange Blossom, 13½.

HAY — Choice grain, No. 1, 14.00@16.00 ton; grain, No. 1, 14.00 ton; No. 2, 11.00@13.00; choice, 13.00; northern alfalfa, 10.00.

DRY SALT PORK—Per lb., bellies, 11¼@12¾; short clears, 11@12¾; clear backs, 10¾@12¾.

BACON—10-12, 15; 8 Ave., 18; Empire, 16¼; Wer, 6@7; Premium, 19¼; Gold Band, 19; Diamond C bacon, 18.

PICKLED PORK—20.00 bbl.

LIVE STOCK—Hogs, 5¼@5¾ cwt.; cattle, steers, 4½@4¾; cows, 3¼; sheep, 3.00@4.50.

FLOUR AND MILLSTUFFS — Flour, local mills, per bbl., 5.20; all eastern wheat, 4.75 per bbl.; blended Cal. and eastern, per bbl., 4.90@5.50; cornmeal, basis 10s, W. of Y., 2.20 per cwt.; graham flour, basis 10s, 2.50 cwt.; rolled barley, 1.40 per cwt.; cracked corn, 1.55 cwt.; bran, 1.20 cwt.; feed meal, 1.60 per cwt.

SUGAR — Prices are based on sacks of 100 lbs. Bbls. 10c, ½-bbls. 25c, boxes 50c, 50-lb. sacks 10c cwt. higher. Beet, 5.85; cane, 5.95; fruit sugar, 5.95; Ext. C, 5.45; Golden C, 5.35; "D," 5.25; Magnolia "A," 5.55; tablets, ½-bbl., 6.45; tablets, boxes, 6.70; cubes, 6.20; powdered, 6.05; conf. A, 5.95.

MOLASSES AND SYRUPS—Wogan's maple syrup, 6-10, per case, 5.00; 12-5, per case, 5.40; 24-2, per case, 5.65; 36-2, per case, 5.90; Wogan's Cerro de Batterie, 6-10, per case, 3.75; 12-5, per case, 4.15; 24-3, per case, 4.40; 36-2, per case, 4.55; Wogan's Fancy Sorghum, 6-10, per case, 2.90; 12-5, per case, 3.10; 24-3, per case, 3.30; 36-2, per case, 3.45.

NEW YORK MARKETS. SHARES AND MONEY.

[BY THE ASSOCIATED PRESS—P.M.]

NEW YORK, June 20.—More stocks were sold in the two hours before noon today than during the full session of yesterday. In the afternoon there was a contraction in the rate of activity, but the sale for the day rose to a larger total than for any day since early last week. The market obviously was still largely in professional hands, but the traders operated more freely, and there were indications of the re-entry into the market of some of the larger semi-professional speculators who have refrained from activity for some time past. The buying movement was largely of an experimental character. The market has given clear evidence for several days of a hard undertone. The volume of offerings has been almost nothing, and no liquidation is induced by any professional pressure. The assertion is made, and evidently credited, among the professional operators, that the holdings of stocks by commission-house interests are an unusually low ebb, and that weakly-margined holdings have been almost completely cleared up. The technical strength of such a position makes the market invulnerable to ordinary attack. The eagerness of the professionals to see prices move in one direction or the other prompts them always to follow the line of least resistance. They were inclined today to put prices up until the weight of offerings, attracted by the advance, should prove an obstacle. Realizing in Reading was very manifest, and this fact was a palpable check to the operation to the advance. Some general effect on sentiment was produced also by the realizing in the Japanese bonds, as these have been the real leaders of the small speculation for some time past. There was some renewal of gossip of an intended increase in the Louisville and Nashville dividend rate. Published reports of the undiminished activity of steel mills in the Pittsburgh district gave the impulse to the rise in United States Steel preferred. Satisfaction was professed over the better understanding reached between France and Germany, but foreigners were sellers of stocks to a small extent in this market. Foreign money markets, however, eased off, and the result was the reappearance of bankers' exchange bills in the local market incident to the process of lending foreign funds here. The day's rise in prices was very well maintained through the dullness of the latter market. Bonds were irregular. Total sales, par value, $2,660,000. United States bonds were all unchanged on call.

London Silver.

LONDON, June 20.—London consols, 90½; silver, 27d.

Closing Stocks—Actual Sales.

	Sales.	Highest.	Lowest.	Closing bid.
Adams Express	......	......	......	243
Amalgamated Copper	17,600	80⅝	79⅝	80¼
Am. Car & Foundry	500	34	33½	33⅞
Am. C. & F. pfd	6,200	97	97	95
American Cotton Oil	......	......	......	30¾
Am. Cotton Oil pfd	......	......	......	92½
American Express	......	......	......	220
Am. Hide & L. pfd	200	40⅞	40⅝	40¼
American Ice	100	26⅝	26⅝	26
American Linseed Oil	......	......	......	17½
Am. Linseed Oil pfd	......	......	......	40
American Locomotive	2,000	48¼	47⅞	48
Am. Locomotive pfd	300	112½	112	112⅞
Am. Smelting & Ref.	12,100	113½	112⅝	113⅞
Am. S. & R. pfd	2,300	120	119	119⅞
Am. Sugar Refining	5,300	135⅝	134½	135¼
Am. Tobacco, pfd. cer.	400	96½	96⅛	96¼
Anaconda Mining Co.	1,700	104	103½	103⅞
Atchison	4,500	82⅝	81⅞	82½
Atchison pfd	200	103	102	102
Atlantic Coast Line	2,400	161½	159⅞	161
Baltimore & Ohio	2,400	109½	108⅞	109¼
B. & O. pfd	......	......	......	94½
Brooklyn Rapid Transit	18,900	66⅛	65⅞	65⅞
Canadian Pacific	4,400	151	150⅞	150⅞
Central of New Jersey	......	......	......	198
Chesapeake & Ohio	1,600	50⅝	50	50⅜
Chicago & Alton	100	35⅛	35¼	34¼
Chicago & Alton pfd	300	79⅝	79⅛	78
Chicago Great Western	600	19⅛	19	18⅞
Chicago & N. W.	1,600	194	193	194
Chicago, M. & St. Paul	7,300	175¼	174¼	175¼
Chicago Ter. & Trans.	......	......	......	17½
Chicago T. & T. pfd	......	......	......	30⅞
C., C., C. & St. Louis	100	95⅞	95⅞	94⅞
Colorado Fuel & Iron	2,300	43	42⅞	42⅞
Colorado & Southern	......	......	......	27
Colo. & So. 1st pfd	......	......	......	57
Colo. & So. 2nd pfd	......	......	......	36
Consolidated Gas	700	186	186	186
Corn Products	300	10¼	10	9⅞
Corn Products pfd	400	50	48⅞	48¼
Delaware & Hudson	600	183¼	183	183
Del., Lack. & Western	......	......	......	370
Denver & Rio Grande	......	......	......	28¼
D. & R. G. pfd	100	88½	88½	88¼
Distillers' Securities	100	42½	42½	42⅞
Erie	700	41⅛	40⅞	40⅞
Erie 1st pfd	1,900	79⅛	79	79¼
Erie 2nd pfd	200	66⅞	66¼	66
General Electric	200	174	174	173¼
Hocking Valley	......	......	......	91
Illinois Central	6,600	163½	161¼	163⅞
International Paper	200	19	18⅞	18¼
Int'l Paper pfd	......	......	......	77⅞
International Pump	......	......	......	27
Int'l Pump pfd	......	......	......	80
Iowa Central	......	......	......	25
Iowa Central pfd	......	......	......	48
Kansas City Southern	100	24	24	24
K. C. Southern pfd	500	54¼	54	53¼
Louisville & Nashville	6,400	147⅞	145⅞	147⅞
Manhattan L	230	164¼	164¼	164
Metropolitan Securities	7,300	81⅞	80⅞	81¼
Metropolitan St. Ry.	20,600	125⅞	124	125¼
Mexican Central	1,300	21¼	21	20⅞
Minn. & St. Louis	......	......	......	54
M., St. P. & S. Ste. M.	1,500	119⅞	118¼	119¼
Minn., St. Paul pfd	100	159⅞	159⅞	158¼
Missouri Pacific	3,600	99⅞	99⅞	99½
Missouri, Kan. & Texas	100	29⅞	28⅞	28⅞
M. K. & T. pfd	200	63	63	62⅞
National Lead	700	45	44⅞	44⅞
Nat'l Ry. of Mex. pfd	100	34⅞	34⅞	34¼
New York Central	3,100	142½	142	142⅞
N. Y., Ontario & W.	2,300	51	51½	50⅞
Norfolk & Western	2,500	80	79½	79¼
N. & W. pfd	......	......	......	92
North American	800	99½	99	99
Pacific Mail	......	......	......	35¼
Pennsylvania	41,200	136⅞	136¼	136⅞
People's Gas	200	101¼	101¼	101¼
P., C. C. & St. Louis	......	......	......	74
Pressed Steel Car	500	37½	37	37¼
Pressed Steel Car pfd	200	92	92	92
Pullman Palace Car	......	......	......	236
Reading	71,100	96⅞	95⅞	95⅞
Reading 1st pfd	1,200	91⅞	91⅞	91⅞
Reading 2nd pfd	......	......	......	88¼
Republic Steel	100	18	18	17⅞
Republic Steel pfd	400	74	74	73⅞
Rock Island Co.	2,300	28¼	27⅞	28
Rock Island Co. pfd	400	74	74	73
Rubber Goods	100	32	32	31⅞
Rubber Goods pfd	400	101	101	100
St. L. & S. F. 2nd pfd.	300	65	65	64⅞
St. Louis, S. W.	500	23⅞	22⅞	22¼
St. Louis, S. W. pfd	300	61	60½	60⅞
Southern Pacific	2,700	62⅞	62	62⅞
Southern Pacific pfd	200	121	121	120½
Southern Railway	2,000	32	31⅞	31½
So. Railway pfd	......	......	......	96½
Tenn Coal & Iron	5,100	79⅞	77⅞	79⅞
Texas & Pacific	200	33⅞	33¼	33¼
Toledo, St. L. & W.	100	37⅞	37⅞	37⅞
T., St. L. & W. pfd	100	55⅞	55⅞	55⅞
Union Pacific	21,300	123⅞	122⅞	123⅞
Union Pacific pfd	200	98¼	97½	97¼
United States Express	......	......	......	122
United States Leather	300	13	13	12¼
U. S. Leather pfd	......	......	......	109¼
United States Realty	......	......	......	82
United States Rubber	700	37	36½	36
U. S. Rubber pfd	200	102¼	102¼	101¼
United States Steel	27,500	29⅞	29¼	29⅞
U. S. Steel pfd	34,000	96⅞	94⅞	96
Va. Carolina Chemical	......	......	......	34¼
Va. Carolina Chem. pfd	100	109	109	108⅞
Wabash	100	19	19	18⅞
Wabash pfd	200	39	38½	38
Wells-Fargo Express	......	......	......	235
Westinghouse Electric	......	......	......	167
*Western Union	400	94	93⅞	94
Wheeling & Lake Erie	500	16⅞	16¼	16¼
Wisconsin Central	5,500	24⅞	24¼	24¼
Wisconsin Central pfd	7,100	53	52⅞	52⅞
Northern Pacific	500	186	186	185¼

Total sales for day....400,800

*Ex-dividend.

Bond List.

U. S. R. 2s reg.	104	Man. Con. G. 4s.	104
U. S. R. 2s coup.	104½	Mex. Cen. 4s.	76⅞
U. S. 3s reg.	104	Mex. C. 1st Inc.	20¼
U. S. 3s coup.	104	M. & St. L. 4s.	96¼
U. S. n. 4s reg.	132	M., K. & T. 4s.	100⅞
U. S. n. 4s coup.	132½	M., K. & T. 2nds.	86⅞
U. S. old 4s reg.	104	Mex. Nat'l Ry. 4s.	80⅞
U. S. old 4s coup.	105	N. Y. C. G. 3½s.	100⅞
Am. Tob. 4s, cer.	75	N. J. C. Gen. 5s.	136¼
Am. Tob. 6s, cer.	115	N. P. 4s	105¼
Atchison, Gen. 4s.	103⅞	N. P. 3s	77¼
Atchison, Adj. 4s.	97	N. & W. Con. 4s.	102
Atlantic C. L. 4s.	102	Oregon S. L. 4s.	96⅞
B. & O. 4s.	104½	Pa. Conv. 3½s.	101⅞
B. & O. 3½s.	97	Reading Gen. 4s.	103¼
Cen. of Ga. 5s.	113½	St. L. & I. M. 5s.	118¼
C. of Ga. 1st Inc.	97	St. L. & S. F. 4s.	90⅞
C. of Ga. 2nd Inc.	82¼	St. L., S. W. 4s.	88
C. & O. 4½s.	107⅞	Seaboard A. L. 4s	88¼
C. & A. 3½s.	80	So. Pacific 4s.	93
C., B. & Q. n. 4s.	102	So. Railway 5s.	121
C., R. I. & P. 4s.	81	T. & P. 1sts.	121½
C., R. I. & P. 5s.	94½	T. St. L. & W. 4s	82½
C. C. C. & St. L.	101¼	Union Pacific 4s.	106⅞
Chicago Ter. 4s.	97½	U. P. Conv. 4s.	123¼
Colo. Midland 4s.	75⅞	U. S. Steel 2nd 5s	93⅞
Colo. & So. 4s.	94½	Wabash 1sts	117¼
Cuba 5s, certif.	106⅞	Wabash Deb. B.	72
D. & R. G. 4s.	102	Western Md. 4s.	89
Distillers' Sec. 5s.	79⅞	W. & L. E. 4s.	94¼
Erie prior lien 4s.	102½	Wis. Cen. 4s.	95
Erie Gen. 4s.	93¼	Jap. 6s, 2nd Ser.	99¼
Port Worth 1sts.	109⅞	Japan 4½s, certif.	92¼
Hock. Val. 4½s.	111⅞	Colo. Ind. 5s, A.	69¼
Japan 6s, certif.	100⅞	Colo. Ind. 5s, B.	69¼
L. & N. Un. 4s.	105		

Boston Stocks and Bonds.

Money—		U. S. Steel pfd.	96
Call loans	3@4	West'house Com.	80
Time loans	3½@4½	Mining—	
Bonds—		Adventure	3¼
Atchison, Adj. 4s.	96	Allouez	33
Atchison 4s	102⅞	Amalgamated	80¼
Mex. Cen. 4s.	74	American Zinc	9
Railroads—		Atlantic	12⅞
Atchison	82½	Bingham	28⅞
Atchison pfd	103¼	C. & Hecla	635@640
Boston & Albany	255	Centennial	18
Boston & Maine	176	Copper Range	69
Boston Elevated	156	Daly West	12½
Fitchburg pfd	145	Dominion Coal	79
Mexican Central	20⅞	Franklin	8
N. Y. N. H. & H.	197	Grancy	5⅞
Union Pacific	123⅞	Isle Royale	19
Miscellaneous—		Mass. Mining	7⅞
Am. Arge. Chem.	22½	Michigan	13⅞
A. A. Chem. pfd.	89½	Mohawk	49¼
Am. Pneu. Tube.	4⅞	Mont. Coal & C.	2⅞
Am. Sugar	135½	Old Dominion	25
Am. Sugar pfd.	135	Osceola	91¼
Am. Tel. & Tel.	142	Parrot	25
Am. Woolen	33⅞	Quincy	95
Am. Woolen pfd.	103⅞	Shannon	7⅞
Dom. I. & S.	23⅞	Tamarack	105
Edison Elec. Illu.	245	Trinity	7⅞
Gen. Electric	173	United Copper	24⅞
Mass. Electric	19⅞	U. S. Mining	28⅞
Mass. Elec. pfd.	62	U. S. Oil	10
Mass. Gas	44⅞	Utah	44⅞
United Fruit	107⅞	Victoria	3
U. Shoe Mach.	58⅞	Winona	9¼
U. Shoe M. pfd.	31⅞	Wolverine	110
U. S. Steel	29⅞		

Treasury Statement.

WASHINGTON, June 20.—Today's statement of the treasury balance in the General Fund shows: Available cash balance, $136,438,810; gold, $67,302,412.

Drafts and Silver.

SAN FRANCISCO, June 20.—Silver bars, 58⅝; drafts, sight, 7½; drafts, telegraph, 10.

New York Money Market.

NEW YORK, June 20.—Close: Money on call easy, 2@2¾ per cent.; closing bid, 2 per cent.; offered, 2¼. Time money firmer; 60 days, 3 per cent.; 90 days, 3¼ per cent.; six months, 3¾@4 per cent. Prime mercantile paper, 3½@4 per cent. Sterling exchange easy, closing steady, with actual business in bankers' bills at 4.87 3-20@4.87 1-5 for demand, and 4.85 1-5@4.85¼ for 60-day bills. Posted rates, 4.86 and 4.88; commercial bills, 4.85. Bar silver, 58⅝. Mexican dollars, 45¼. Government bonds steady; railroad bonds irregular.

GENERAL EASTERN MARKETS.

GRAIN AND PRODUCE.

[BY THE ASSOCIATED PRESS—P.M.]

CHICAGO, June 20.—With the exception of a slightly easier tone at the opening, the wheat market was strong the entire session. A decline at Liverpool created some disposition here to sell at the start. As a result, July was off a shade to ⅛ to ¼, at 87⅝@87⅞. Commission houses, however, soon became active bidders. As a result, sentiment quickly changed to bullishness, offerings being light after the moderate selling presure at the opening. The advance started with a report that yields of wheat in Southern Illinois would be very small. Advices were received claiming that heavy rains in Kansas and Oklahoma had done much damage. Rain was reported throughout the Red River Valley and in South Dakota. Allegations of damage by rust, chiefly in Minnesota, were renewed. The weekly report of the Weather Bureau, however, claimed that spring wheat was making favorable progress, and that harvesting of fall-sown wheat was rapidly advancing northward. Bearish advices, however, were practically ignored. Late in the session, the market was given additional strength by an estimate on the wheat crop of France. According to an English expert, the total yield would be about 283,000,000 bushels. These figures suggested the probability that France would have to import from America 50,000,000 to 60,000,000 bushels. During the last hour of trading, shorts were extremely active bidders, but the demand continued to meet with meager offerings. For July, the highest point of the day was reached at 89½@89⅝. The market closed almost at the top, final quotations on July being up 1½ to 1¾, at 88⅞. Sentiment in the corn pit was decidedly bullish. July closed at the highest point of the day, 1⅛ higher, at 54⅞. Strength of wheat and corn had a bullish effect on oats. July closed ½ higher, at 31½. Provisions were easier on extremely liberal receipts of hogs. At the close, September pork was off 12½ to 15; lard was down 2½, and ribs were 7½ lower.

The leading futures closed as follows:

	Closing.
Wheat, No. 2—	
July	89½
September	84⅞
December	84⅞
Corn, No. 2—	
July (old)	54⅞@54⅞
July (new)	54⅞
September (old)	53
September (new)	52⅞
December (new)	48⅞@49
Oats, No. 2—	
July	31½
September	29⅞
December	30⅞

Cash quotations were as follows: Flour was steady; No. 2 spring wheat, 1.08@1.12; No. 3, 88@1.03; No. 2 red, 1.03; No. 2 corn, 55¼@55½; No. 2 yellow, 55⅞; No. 2 oats, 31½; No. 3 white, 31¼@33; No. 3 white, 31¼@32½; No. 2 rye, 79@79½; good feeding barley, 39@42; fair choice malting, 45@48; No. 1 flax seed, 1.25; No. 1 northwestern, 1.45; prime timothy seed, 3.00; mess pork, per bbl., 12.50@12.55; lard, per 100 lbs., 7.15@7.17½; short ribs, sides (loose), 7.55@7.65; short clear sides (boxed,) 7.50@7.67½; whisky, basis of high wines, 1.27; clover, contract grade, 11.75@12.25.

Grain Movements.

Articles—	Receipts.	Shipments.
Flour, barrels	248,000	20,800
Wheat, bushels	5,000	15,300
Corn, "	732,000	272,300
Oats, "	219,400	125,400
Rye, "	4,000	2,000
Barley, "	62,700	6,200

Dairy Markets.

CHICAGO, June 20.—On the Produce Exchange today the butter market was steady; creamery, 16@20; dairy, 15½@18; eggs, easy at mark, 12; firsts, 13½; prime firsts, 15; extras, 17; cheese, firm, 8½@10¼.

California Dried Fruits.

NEW YORK, June 20.—The market for evaporated apples continues firm, with common to good quoted at 4½@4¾; prime at 5⅛@5⅜; choice at 6@6½, and fancy at 7. Prunes are said to be strong on the Coast, and are firmly held in the local market, with quotations ranging from 2¾@6, according to grade. Apricots are reported in good demand for good future shipments, and show firmness; choice are quoted at 10@10½; extra choice at 11, and fancy at 12@15. Peaches also are firm, owing to reports of firm primary holders. Choice are quoted at 10@10½; extra choice, 10¼@10⅞; and fancy at 11¼@12. Raisins are quiet and unchanged; loose Muscatels are quoted at 4@6¼; seeded raisins at 5¼@6¾; London layers at 1.00@1.15.

New York Copper Market.

NEW YORK, June 20.—[Exclusive Dispatch.] In early dealings prices generally displayed an upward tendency under lead of Greene stocks, but in subsequent dealings heavy selling pressure developed, which carried prices off to below previous closing figures. Greene Gold was the most active issue, and after selling up to 4⅞, it reacted to 3⅞. Over 10,000 shares changed hands. Greene Copper showed early strength, the price touching 22¼, but later ran off to 21⅞; 4000 shares changed hands. United opened at 24⅞, but later dropped a point; 2500 shares were dealt in; 300 Guanaquato at 4⅜@4⅞, and 1500 Granby at 5⅜@6.

New York Metal Markets.

NEW YORK, June 20.—The London tin market was unchanged, with spot quoted at £138 17s 6d, and futures at £137 2s 6d, and the local market remained quiet, with spot quoted at 30.37½@30.50. Copper also was unchanged in London, closing at £65 17s 6d for both spot and futures. The local market was unchanged, with electrolytic quoted at 15.00 and casting at 14.75. Lead was unchanged at £13 in London and at 4.50@4.60 in the local market. Spelter was unchanged, at £23 in London and remained unchanged at 5.35 in the local market, the tone being easy. Iron locally is easy.

Chicago Live Stock Market.

CHICAGO, June 20.—Cattle—Receipts, 6000; slow, steady; good to prime steers, 5.25@6.00; poor to medium, 3.75@5.25; stockers and feeders, 2.75@4.75; cows, 2.50@4.60; heifers, 2.50@4.65; canners, 1.40@2.40; bulls, 2.25@4.00; calves, 3.00@6.25; Texas-fed steers, 4.00@4.75. Hogs—Receipts, 20,000; tomorrow, 35,000; market 5c lower; mixed and butchers, 5.20@5.42½; good to choice heavy, 5.35@5.42½; rough heavy, 4.75@5.10; light, 5.20@5.40; bulk of sales, 5.32½@5.37½. Sheep—Receipts, 12,000; steady; good to choice wethers, 4.50@5.00; fair to choice mixed, 3.20@5.30; western sheep, 4.00@5.00; native lambs, 4.75@6.50; western lambs, 5.00@6.60; spring lambs, 7.25.

Boston Wool Market.

BOSTON, June 20.—A quieter tone prevailed in the wool market, but prices are as firm as ever. Many of the new wools are at hand, and higher quotations are reported. Traders generally expect that the present high prices will be sustained for a considerable period. New Territory wools have sold with some freedom, while the demand for cross-breds has declined. The old pulled wools have been practically all sold. Foreign wools are firm.

Chicago Closing Figures.

NEW YORK, June 20.—Wheat—Closed firm, at ⅜ to 1c net advance. Options closed: July closed 94½; September closed 88⅞; December closed 88⅞. Hops steady. Hides and petroleum quiet. Wool firm. Coffee—Spot Rio quiet; No. 7, invoice, 7 11-16; mild, steady; Cordova, 10@13. Sugar—Raw steady; fair refining, 3 5-16; centrifugal, 96 test, 4⅛; molasses sugar, 3⅝; refined, steady.

St. Louis Wool Market.

ST. LOUIS, June 20.—Wool steady; Territory and western mediums, 26@28; fine medium, 24@27; fine, 19@21.

Oil Transactions.

OIL CITY (Pa.) June 20.—Credit balances, 1.27; certificates, no bid.

New York Coffee Futures.

NEW YORK, June 20.—The market for coffee futures closed steady, at a decline of 15 points. Sales, 45,250 bags, including July at 6.20@6.25, September, 6.40@6.50; October, 6.50@6.60; December, 6.65@6.80; March at 6.80@6.90; May, 6.95@7.00.

Chicago Closing Figures.

CHICAGO, June 20.—Close: Wheat—July, 89⅛; September, 84⅞; December, 84⅞. Corn—July, 54⅞; old, 54⅞@54⅞; September, 53⅞; old, 53; December, 48⅞@49; old, 50¼; May, 49. Oats—June, 31½; July, 31½; September, 29⅞; December, 30⅞; May, 32⅞. Rye—July, 68. Flax—Cash, Northwestern, 1.44. Timothy—June, 3.00. Clover—June, 11.75@12.00. Barley—Cash, 42@50.

New York Sugar Market.

NEW YORK, June 20.—Sugar—Raw steady; fair refining, 3⅝; centrifugal, 96 test, 4⅛; molasses sugar, 3⅝; refined, steady; crushed, 6.55; powdered, 5.95; granulated, 5.85. Coffee quiet; No. 7, Rio, 7⅞.

St. Louis Wool Market.

ST. LOUIS, June 20.—Wool steady; medium grades, combining and clothing, 26@31½; light fine, 24½@28; heavy fine, 20@22½; tub-washed, 31@42½.

Liverpool Grain.

LIVERPOOL, June 20.—Close: Wheat, July, 6s 10d; September, 6s 9⅛d; December, 6s 9⅛d.

SAN FRANCISCO MARKETS.

GRAIN, FRUIT AND PRODUCE.

[BY DIRECT WIRE TO THE TIMES.]

SAN FRANCISCO, June 20.—[Exclusive Dispatch.] Conditions in the market for deciduous fruits favored the buying element today, with prevailing prices more or less easy under free offerings of most descriptions. Apples were in good request, the best selections being well cared-for at or close to top quotation, with few extra four-tier offerings selling as high as 1.50. Supplies were heavier, liberal consignments coming to hand from Sonoma and Petaluma. Fancy peaches were scarce and high-priced, but there was abundance of ordinary stock, which was slow of sale at lower rates. Apricots continued abundant, and easy in price. The maximum quotation for packed stock was extreme for extra parcels, some fine lines of crated stock selling with 50 cents the outside price. Offerings of both plums and prunes were lighter. Figs were cheaper, and quoted at wide range of values, the top rate being for large packages of double-layer. The feature of the market was the arrival of a straight carload of watermelons and two of cantaloupes from Coachella, but the weather conditions were against the sale, and quotations ruled easy. Grapes from Thermal and Yuma dragged at unsustained rates. The market for all descriptions of berries was depressed, and prices sagged sharply. Good buying interest was displayed in oranges, and under moderate supplies strong prices prevailed. Navels and Valencias led in the demand, and sound stock was quickly marketed at highest quotations. Other citrus fruits were as previously quoted, with supplies balancing requirements. The receipts of potatoes were lighter, and under good call for shipment the market developed steadier tone. Higher prices prevailed for string beans and tomatoes, under lighter supplies. Peas, asparagus and summer squash found good outlet at full former rates, while cucumbers and corn were a trifle lower because of heavier offerings. Canners were liberal buyers of asparagus, at from 4½ cents to 5½ cents a pound, and took peas at inside quotations.

GRAIN, FRUIT AND PRODUCE.

[BY THE ASSOCIATED PRESS—P.M.]

SAN FRANCISCO, June 20.—Flour—Family extras, 4.80@5.05; bakers' extras, 4.75@5.00.

Wheat—Shipping, 1.47½@1.55; milling, 1.55@1.60¼.

Barley—Feed, 93¾@95; brewing, nominal; Chevalier, nominal.

Millstuffs—Middlings, 25.00@28.00; mixed feed, 22.50@24.00; rolled barley, 22.00@24.00.

Hay—Wheat, 10.00@14.50; wheat and oat, 9.00@12.50; oat, wild, 6.00@9.00; oat, tame, 9.00@12.00; barley, 7.00@10.00; alfalfa, 7.00@10.00; clover, 7.00@10.00; straw, 30@50.

Receipts—Flour, quarter sacks, 18,609; barley, centals, 1635; oats, centals, 3043; beans, sacks, 400; corn, centals, 1200; potatoes, sacks, 1974; onions, sacks, 449; bran, sacks, 600; middlings, sacks, 100; hay, tons, 393; hops, bales, 3; hides, number, 689; wine, gallons, 8600.

Beans—Pink, 3.50@4.00; Lima, 5.75@5.80; small white, 3.20@3.50; large white, 2.50@2.80.

Potatoes—Early Rose, 60@1.10.

Onions—Fancy, 1.25; common, 50.

Various—Green peas, 75@1.25; string beans, 1@4; eggplant, 4@6; green peppers, 15@25; tomatoes, 75@1.25; summer squash, 20@50; asparagus, 3@6½; rhubarb, 50@75; garlic, 3@4; cucumbers, 50@65.

Butter—Fancy creamery, 19; seconds, 18; fancy dairy, 17½; seconds, 19.

Cheese—Eastern, 15@18½; Young America, 20½@11.

Eggs—Ranch, 17@20; store, 16½@17½.

Poultry—Live turkeys, 18@20; roosters, old, 4.00@4.50; roosters, young, 7.00@8.00; broilers, small, 1.75@2.25; broilers, large, 2.50@3.00; fryers, 4.00@5.00; hens, 4.00@6.00; ducks, old, 4.50@5.00; ducks, young, 4.50@6.00; geese, 1.50@1.75; goslings, 1.50@1.75; pigeons, old, 1.25@1.50; pigeons, young, 1.50@1.75.

Fruits—Fancy apples, 1.50; common, 40.

Berries—Strawberries, 2.50@6.00; blackberries, 2.00@4.00; raspberries, 3.00@5.00.

Grapes—Seedless, 1.00@1.25.

Pears—Common, 35; fancy, 1.00.

Peaches—Common, 50; fancy, 1.00.

Plums—Common, 30; fancy, 50.

Oranges—Navels, 1.25@3.00; Valencia, 2.00@3.00.

Mexican limes, 4.00@4.50.

Lemons—Common California, 75; fancy, 2.50.

Melons—Watermelons, 3; fancy cantaloupes, 3.00; common, 65.

Tropical fruits—Bananas, 75@2.00; pineapples, 2.00@3.00; figs, 50@1.50.

San Francisco Mining Stocks.

SAN FRANCISCO, June 20.—The official closing quotations for mining stocks today were as follows:

Alpha Con	8	Justice	6
Andes	21	Mexican	1
Belcher	18	Occidental Con	30
Best & Belcher	1	Ophir	6
Bullion	35	Overman	17
Caledonia	40	Potosi	12
Challenge Con	22	Savage	47
Chollar	16	Scorpion	21
Confidence	96	Seg Belcher	5
Con. Cal. & Va.	140	Sierra Nevada	31
Crown Point	15	Silver Hill	65
Exchequer	59	Union Con	65
Gould & Curry	16	Utah Con	29
Hale & Norcross	115	Yellow Jacket	24

Callboard Sales.

SAN FRANCISCO, June 20.—Wheat easier; December, 1.36⅞. Barley easier; December, 88⅞ bid. Corn, large yellow, 1.37½@1.45. Bran, 21.00@22.00.

Tonopah and Bullfrog.

SAN FRANCISCO, June 20.—[Exclusive Dispatch.] Bullfrog Mining Company, 90; Big Bullfrog, 9; Cash Boy, 10; Diamond Field, 41; Golden Anchor, 82; Jim Butler, 80; Jumbo, 75; MacNamara, 46; Montana Tonopah, 2.95; North Star, 59; Original Bullfrog, 29; Sandstorm, 60; Midway, 1.60; Belmont, 1.17; Home, 4.

California Oil Exchange.

SAN FRANCISCO, June 20.—California Stock and Oil Exchange, morning session: Five [illegible]

DAILY REPORT OF THE ORANGE MARKET.

[BY DIRECT WIRE TO THE TIMES.]

NEW YORK, June 20.—[Exclusive Dispatch.] Navel oranges grow more scarce daily, and the demand for sound fruit improves proportionately. Fancy, sound navels command high prices, and tend upward in all positions. The auction demand for Valencias and other varieties is strong, and prices are firmly held at quotations. Wholesalers report good business, with orders a shade more liberal. Retailers who have stores are doing good business, but street men have about ceased handling them. Prices are too high, and deciduous fruits are more attractive.

NEW YORK, June 20.—[Exclusive Dispatch.] Seventeen cars sold at auction today.

NAVELS.

	Averages.
Morning Glory, st, S. A. Ex.	$2.20
Golden, st, Riverside Ex.	2.45
Coyote, ch, O-C. Ex.	2.55
Coyote, ch, O-C. Ex.	2.60
Golden Rule, xc, Riverside Ex.	2.60
Red Globe, xc, Riverside Ex.	2.75
Bear, xf, O-C. Ex.	2.85
Quail, xc, O-C. Ex.	3.00
Lincoln, xc, Riverside Ex.	3.50
Blue Globe, xf, Riverside Ex.	3.90
Lilac, ch, CCU, N. Pomona	2.65
Anemone, xc, CCU, N. Pomona	2.80

ST. MICHAELS (full boxes.)

Old Mission, fy, C. C. Chapman	4.60
Red Globe, xc, Riverside Ex.	4.10
Rialto Girl, fy, F. P. Corson	3.95
Golden Rule, xc, Riverside Ex.	3.40
Mother Colony, ch, Sun-Set Fruit Exchange	2.35

ST. MICHAELS (half boxes.)

Red Globe, xc, Riverside Ex.	1.80
Quail, xc, O-C. Ex.	1.75
Quail, xc, O-C. Ex.	1.70
Coyote, ch, O-C. Ex.	1.65
Red Globe, xc, Riverside Ex.	1.65
Pampas, fy, Sun-Set Fruit Ex.	1.30

VALENCIAS

Old Mission, fy, C. C. Chapman	5.85
Old Mission, fy, C. C. Chapman	4.70
Bear, xf, O-C. Ex.	4.75
Dahlia, st. (large offs) CCU, Lindsay	2.95

MEDITERRANEAN SWEETS.

Old Mission, fy, C. C. Chapman	4.05
Golden Eagle, st, C. C. Chapman	3.85
Rialto Girl, fy, F. P. Corson	3.80
Mother Colony, ch, Sun-Set Fruit Exchange	2.45
Snowball, st, CCU, Redlands	2.10
Camellia, xc, CCU, Redlands	2.90

BLOODS.

Old Mission, fy, C. C. Chapman	3.85

SEEDLINGS.

Golden Rule, xc, Riverside Ex.	2.80

MAJORCAS.

Blue Globe, xf, Riverside Ex.	3.95
Blue Globe, xf, Riverside Ex.	3.35
Red Globe, xc, Riverside Ex.	3.30

GRAPEFRUIT.

Victoria, xf, Riverside Ex.	3.65
Blue Globe, xf, Riverside Ex.	4.50

LEMONS.

Independent, fy, Highland	3.00
Independent, fy, Highland	2.70
Rialto Girl, fy, F. P. Corson	2.65

BOSTON MARKET.

BOSTON (Mass.) June 20.—[Exclusive Dispatch.] Ten cars sold at auction today.

NAVELS.

	Averages.
Carlo, st, San Antonio Ex.	$2.10
Selects, ch, San Antonio Ex.	2.15
Jewel, ch, San Antonio Ex.	2.15
Lark, ch, O.-C. Exchange	2.20
Monogram, st, Queen Col. Ex.	2.40
Jewel, ch, San Antonio Ex.	2.60
Quail, xc, O.-C. Exchange	2.90
Southland Beauty, fy, Queen Col. Exchange	3.20
Snowball, st, C.C.U., Redlands	2.00
Monogram, fy, C.C.U., Redlands	2.10

VALENCIAS.

Mocker, or, Spence Fruit Co.	4.20
Southern Queen, ch, Spence Ft. Co.	4.00
Independent, fy, Highland	3.35
Independent, fy, Highland	3.25

MEDITERRANEAN SWEETS.

Camellia, xf, C.C.U., Redlands	3.25
Monogram, fy, C.C.U., Redlands	3.25

ST. MICHAELS.

Independent, fy, Highland	4.15
Independent, ch, Highland	3.40

LEMONS.

Rialto Girl, fy, F. P. Corson	2.05
Chapman's, fy, C. C. Chapman	2.05
Success, or, F. H. Cpiech & Co.	1.55

GRAPEFRUIT.

Independent, fy, Highland	1.55

FOREIGN LEMON SALE.

NEW YORK CITY, June 20.—[Exclusive Dispatch.] Seventeen thousand boxes of lemons were sold at auction today. The stock market was in poor condition. The market is very strong and is 50 cents higher. The next sale will be held on Wednesday, when 25,000 boxes will be offered.

Fancy 300s brought $3.65 to $4.10.
Choice 300s brought $2.95 to $3.35.
Fancy 360s brought $3.65 to $4.00.
Choice 360s brought $3.10 to $3.40.

Local Citrus Movement.

The shipments of citrus fruits Monday were 84 carloads of oranges, and 27 carloads of lemons; grand total of shipments, 26,272, of which 2823 were lemons.

Banks

THE OLDEST SAVINGS BANK IN SOUTHERN CALIFORNIA

Money To Invest? Put it here—at least temporarily—let it accumulate under our protecting care. Then when your opportunity comes for entering some profitable safe business deal your cash will be ready.

We Pay 4% on Term Deposits

Where Are Your Valuable Papers? They are not where they should be kept if they are not in a Safe Deposit Box in our steel vault. Boxes $2.00 a year and up.

OVER 27,000 DEPOSITORS
ASSETS OVER $7,000,000

SOUTHERN CALIFORNIA SAVINGS BANK

In the Braly Building S. E. Cor. Fourth and Spring

GERMAN AMERICAN SAVINGS BANK
CORNER FIRST AND MAIN STREETS

Will be ready to pay its regular semi-annual dividend (due July 1st,) on and after June 26th.
Net gain in deposits since January 1st, 1905, over [illegible]
Money to lend at current rates on approved Real Estate. [illegible] cent. on Term deposits.

OFFICERS AND DIRECTORS

M. N. Avery, Pres. — W. F. Callander, [illegible]
Gail B. Johnson, V.-Pres. — P. F. Schumacher.
Victor Ponet. — J. M. Schneider.
C. N. Flint, Second V.-Pres. — Walter Hass.
A. C. Bilicke. — L. W. Blinn.

Open Every Saturday Evening from 6:30 to 8:30

Money on Hand

This Bank gives depositors unexcelled service—promptness, accuracy and courteous treatment.

Four Per Cent on Term Deposits.
Bank open Saturday night 6:30 to 8:30.

State Bank & Trust Co.
N. W. corner Second and Spring Sts.

D and Lillian Pierce to A C Blicke, lots 12 and 24, block D, Rivera and Vignolo tract, $10.

Frank B and Emma C Harbert to George S Gay, part lot 10, block G, W L A, $10.

Lucy F and W S Knott to Almon R Benfield, lots 14, 15, 16, 17 and 18, W S Knott tract, $1500.

A P and Francis E C Baird to Theodore G Pitch, part lot 29, Reeve tract, $10.

Charles M Stimson to Joseph Prison, lots 1, 2 and 3, block 4, Electric Railway Homestead Association, $10.

Mary L Newhall to Nettie L Walton, part lot 5, block 17, H S, $10.

Samuel C and Louise C Brown to William F Knapp, lot 131, Southern District Agricultural Park and adjoining lots, $10.

Pacific Improvement Company to Sylvester Clastowski, lots 6, 8 and 12, block F, Pacific Improvement tract, $10.

Union Trust Company of Los Angeles to George and Lillie Ward, lots 42 and 43, Robert Marsh & Co's Country Club Terrace, $10.

Frances E J L and Rex J Dryden to Lucy D Gird, lot 2, block 6, Highland tract, addition No 1, $10.

Matthew and Wallburga Bender to Catherine Wood, lot 4, block 1, Sentous tract, $10.

Humphrey and Rosa E Taylor to E N Currier, lot 11, University of Southern California resubdivision, $10.

J C Marquardt to the Park Land Company, lots 12 to 37, block B, Nadeau Vineyard tract No 1, $10.

C A and Louise M Bishop, W W and Julia Goodenark, Frank R and Lillian M Porter, George A and Mabel L Corbin to J C Marquardt, lots 13 to 27, block B, Nadeau Vineyard tract No 1, $10.

Hugh L and Sarah Hannah Ashen to May Gearhart, lot 5, block 10, Kinney Heights tract, $10.

J D and Vena Hester to George Thurner, lots 11 and 12, block A, Coughran & Hughes tract, $10.

Ralph Rogers Company to Alice H Ruby, lots 3 and 4, block A, Highland Park Annex, $600.

M L Wicks to Anna Oberg, lots 152 and 153, Edendale tract, $10.

Marguerite M and J M Flowers to William G and Fannie Cheatham, lot 254, Grider & Dow's Adams Street tract, $10.

Title Insurance and Trust Company to John W Glaum, lot 216 Central Avenue Home tract No 5, $10.

Southern California Music Company to the McCarthy Company, lot 20, block E, city boundary tract, $10.

Thomas G Fry to A M F McCullough, part lot 4 and all lot 6, block 5, Palm Place, $10.

C A and J S Frazier to Dora A Johnson, part lot 4, Reeve tract, $10.

T L Wicks to Matt Smith, lot 3, Edendale tract, $100.

Los Angeles Trust Company to R E Hoyt, lot 146, Moulton Home tract, $10.

W H and Maria E Workman, H W and M A Keller to Casimiro Michelini, lot 1, block H, Workman Park tract, $10.

Jean Loomis to Louis S Wakeman, lots 13 and 14, block 17, V Hall tract, $10.

Quintin J and Lida T Rowley to H K Bennett, lot 7, block 4, Carnation Villa tract, $10.

A C Jergins and C E Groat to Nathan M Lane, lot 19, Hollenbeck Park Home tract, $10.

Southern California Real Estate Investment Company to Myrtle S Burns, lot 2, Plummer Place, $650.

Charles M Stimson to Lewis C Cook, lots 18 and 19, Metropolitan tract, $10.

Joshua R and Jennie L Giddings to Lawson H Giddings, part lot 1, J R Giddings subdivision, $1.

Title Guarantee and Trust Company to Edward O Rooth, lots 279, 281 and 282 Edendale tract, $10.

Frederick and Louise Arbogast to J Rose Malkim, part lots 9 and 12, Hoover Vineyard tract, $10.

Anna E Ross and Edward Ross to Frederick B Walker, lots 3 and 4, A E Ross tract, $10.

Equitable Trust and Improvement Company to J W B Grogan, lots 1 and 2, block 34, West Arlington Heights tract, $10.

J E Inglis to Martha J Mary, lot 9, J E Inglis tract, $10.

James S Rebel to Walter Collins, lots 2 and 3, L D Drake tract, $200.

PASADENA.

H I and Elma B Squier to W M Eason, part of division A, S O G Assn lands, $10.

William H and E L Hawkins to Clarence L Day, lot 16, Wallace Bros' subdivision, $10.

Lucy D Gird to Frances E Dryden, lot 13, Thompson Bros' subdivision, $10.

J F and Helen C Mitchell to John Preston, lot 23, Samuel Stratton subdivision of lots 11 and 12, block E, Lake Vineyard Land and Water Association lands, $10.

Yvonne Sanborn and F S Conger to Clifton J Platt, lot 29, Dunsmoor tract, $10.

M Jennie Skillen and C M Skillen to same, part of lots 4 and 5, Skillen's subdivision, $10.

Esther Turner to Eliza S and F DeWitt Smith, lot 1, Esther Turner tract, $10.

Sarah L and Frances Sanborn to S F Sanborn, part lot 25, Hull tract, $10.

Sarah L Sanborn to S Frances Sanborn and Elizabeth A Sanborn, lots 2 and 4, Wallace Bros' Hull-street subdivision, $10.

Theodore and Bertha Hansen to Harriet L Upton, lot 5 and part of 4, Strong & Baldwin's replat, $10.

Samuel W and Laura Ferguson to Lawrence W Wood and Stephen D Underwood, lot 12, Garfield-avenue tract, $10.

ALAMITOS.

Harriet E and John M Gilbert to Philip Fansher, part of farm lot 68, Alamitos tract, $2000.

Alamitos Land Company to Long Beach and Alamitos Improvement Company, part of farm lots 216 and all of 228 (2 deeds,) $10 each.

ANANADALE VILLA TRACT.

Maud Wentworth to Nellie E McGrath, lots 49 and 50, block A, $5.

Nellie E and P W McGrath to Herman H and Anna W Schrader, same, $10.

CAHUENGA PLACE.

Francis N and Mary W Wilkinson to Oliver C Blackburn, lot 7 and part of 2, $10.

COLEGROVE.

Ernest G and May Payne to E P Hilliker, lots 20 and 22, block 9, El Centro tract, $10.

COMPTON.

Joe H and Georgia McKee to Willoughby H Corbin, part of lots 5 and 6, block 18, $10.

Lucius A and Olive M Scott to George Dumond, part of lot 2, R 3, Temple & Gibson tract, $2000.

William T and Mary J Nowland to Mary C Harding, lot 12, block C, Lyman's addition, $10.

Ida and Louis Therien to Woman's Christian Temperance Union of Compton and Young Women's Christian Temperance Union of Compton, lot 22, b lock6, same, $10.

COVINA.

Alva G and Eric E Grant to Lizzie Bittick, lot 12, block D, addition No 1, $800.

DOLGEVILLE.

Dolgeville Land Company and San Gabriel Wine Company to Alice L McKelvey, lot 25, block 19, subdivision No 3, $10.

DUARTE.

A M Maddock to Dolores Moraga, lots 13 and 14, block 4, Davis addition, $10.

FLORENCE VILLA TRACT.

Thomas P and Julia B Hixby to Caroline F Scott, lot 69, $312.

HERMOSA BEACH.

Hermosa Beach Land and Water Company to H J Bogg, lot 6, block 84, Second addition, $10.

HOLLYWOOD.

Union Trust Company of Los Angeles to Frank Mortimer, lots 1 to 4, Hollywood Rosetta tract, $10; to J W Beardsley, lots 7 to 12, same tract, $10.

Frank and Nellie Mortimer to Union Trust Company of Los Angeles, lots 1 to 6, same tract, $10.

HUNTINGTON PARK.

E V Baker to P F Kirk, lot 22, block 42, $10.

INTER-URBAN TRACT.

Mutual Realty Company to William M Scott, lots 223 and 228, $300.

LICK TRACT.

A F Morgan to A G Heskett, E T Bowen and I M Hollingsworth, undivided 3-4 interest in lot 31, Tonner & Garbutt's subdivision, $10.

LONG BEACH.

Patrick Gallagher to William S Beach and William N Seaman, undivided 3-4 interest in part of lots 25 and 26, block 83, $10.

F W and Weltha A Stevens to Mariah Talley, lot 5, Stevens Park tract, $300.

W M and Jennie M Curtiss to Charlotte Clinton, part lots 3 and 5, block 125, $10.

Philips and Anna M Waymar to Maggie S Julian, lot 25, block 1, Barstow tract, $10.

May Carolyn Moore to P P Huston, lot 4, Reynolds tract, $50.

Mary S Moore to same, lot 5, same tract, $10.

Lacy W and Wilson H Cox to Ella F P Lacy, lot 6, block 1, Elm Avenue tract, $10.

George H and Mary W Marshall to Jane B Clark, lot 5, Long Beach Villa tract, $50.

LOS ANGELES COUNTY.

Alma J Wilson to Paul H Blades, Daniel Stone and Warren Wilson, part of section 7, 1, S, 13 W, $10.

Lewis C and Annie Tilghman to First National Bank of Los Angeles, part section 22, T 1 N, R 9 W, $10.

Levi N and Mary E Turner to Charles A Weaver, part of section 4, 1 S, 9 W, $100.

MANHATTAN BEACH.

Minnie Spaulding to Florence A and Cora L Tatham, lot 13, block 68, $10.

OCEAN PARK.

John E and Alma R Jeakum to Jennie K Merriam, lot 4, block 10, Short Line Beach tract, $10.

A F Schiffman to Mrs W J Hayden, lot 21, block 19, same, subdivision No 2, $10.

Frances Tappan Parker and Royce Parker to Frances A Tappan, lot 14, block 3, Golden Bay tract, $10.

SAN DIMAS.

M Baldridge, trustee, to Elizabeth Baldridge, part of lots 1 and 2, block 23, and lot 1, block 22, La Verne tract.

SAN FERNANDO.

Bertha L Hanna to A S Hapgman, part of lot 119, south ½ of Rancho ex-Mission, $10.

SAN GABRIEL.

J N and Susanna H Van Nuys to Frank Matthias, blocks 71 and 72, East San Gabriel, $10.

SAN PEDRO.

Estate of Clara Z Dooley, deceased, to John H F Peck, undivided ½ interest in part lot 10, Peck's subdivision of block F, $450.

C J Ramsey to Ruby Mettler, lots 19, 20 and 21, block 4, Rudecinda tract, $10.

SAN RAFAEL.

J L and Marian Packard to Joan E Dublin, part of ranch, $10.

SANTA GERTRUDES.

Isaac and Sarah J Nicholas to Mary J Mettler and William A Nicholas, part of ranch, $500.

SANTA MONICA.

Marian E. Hamilton, Charles P. and Edna Bicknell Bagg to Alfred Cooper, lots A, B, W and X, block 119, and lot H, block 69, $10.

Alfred and Harriet J Cooper to Katie W Olds, lots A, B, W and X, block 119, $10.

Pauline and Josephine Schols to Louis Struck, part lots A and B, block 142, $10.

J W Pah to Laura J Pike, lots 42 and 43, block I, Santa Monica Commercial Company's tract, $10.

Belle L Richie and Emma H Smith to Catherine M Cooney, lot 14, block A, and part of 13, block A, Yawter Ocean Park tract, $10.

SUNNYSIDE.

Joseph H and Eleanor P Bohon to Mary H Spaur, lots 251 and 252, Sunnyside Park addition, $600, to John Caldwell, lot 53, same, $25.

James A Keasey to Rosetta L Ford, lot 31, $1100.

WHITTIER.

George E and Clara M Lawhead to Richard and Minerva Martin, lot 2, block 22, subdivision of East Whittier ranch, $3000.

AT THE CITY HOTELS.

ARRIVALS YESTERDAY.

HOLLENBECK—A. G. Munn, San Jacinto; J. Decker and wife, Bakersfield; B. J. Cornell and wife, New York; S. H. Stanton, Buffalo, Wyo.; W. G. Brown, Lake View; J. S. Marsden, R. J. Baldwin, San Diego; G. G. Gray, San Francisco; Edith Cox, Elsie Kenney, Watsonville; Dan J. Smith, San Francisco; R. H. Sherry, Troy, N. Y.; L. C. White, Lindsey; Mrs. H. R. Lynch, San Francisco; Emma V. Gross, Oakland; J. B. Wynn, San Francisco; B. E. Collins, Rockton, Ill.; W. H. Appleby, Bellview, Wis.; J. A. Taylor and wife, Somers, Mex.; G. S. Hawley, New York; G. W. Newell, Chicago; G. W. Perkins, Colorado Springs; W. Anderson, San Jose; G. S. Binckley, San Francisco; R. C. Douglas, New York; Miss M. Greeninger, Miss H. Fitierre, San Jose; Mrs. A. Maurer, St. Louis; G. Ofstad, R. Arias, Beresford, S. D.; J. G. Hoord, Alcester, S. D.; S. H. Brown, Oxnard; H. W. Lawnsberry, San Francisco; J. W. Chandler, Berkeley; A. W. Bean, Prescott, Ariz.; A. Wendling, D. C.; Baltrop, San Francisco; W. Keller, Rochester, N. Y.; E. Swedger, Salt Lake City; E. C. Squires, Chicago; P. G. Curt, J. G. Davenport, R. F. Stewart, E. E. Breitwear, W. H. Longwill, San Francisco; D. G. Hogan and wife, Cerlis, Ariz.; V. Princrose, Parral, Mex.; R. Wilson, T. J. Jennings, Fort Worth, Tex.; J. F. Miles, Washington, D. C.; Baltrop, San Francisco; W. W. Hill and wife, Pittsburgh; Z. Lane and wife, Spokane; C. Mehan and son, San Francisco; J. W. Rankin, Cambridge, Neb.; M. D. Morris, New York; H. Darrow, San Francisco; J. H. Lowell, Chicago; G. H. Powell and wife, Washington, D. C.

WESTMINSTER—Y. B. Morrey and wife, Washington, D. C.; Robert L. Prior, Oxnard; A. Paget, St. Louis; Mrs. D. C. Earnest and child, Dallas, Tex.; Mrs. Adda Ward, Miss Fanny Baker, Ballinger, Tex.; Mr. and Mrs. C. C. Earnest, Colorado, Tex.; George C. Mackinlay, San Francisco; Mrs. John H. Lounderman, Mrs. James H. Lounderman, Mrs. Mitchel, Miss A. Stanford, Santa Barbara; S. G. Thwaites and wife, Madison, Wis.; Mrs. J. M. Murray, Jessie M. Murray; Helen G. urray, Florence E. Murray, Oakland; W. H. Hill, wife and child, Pittsburgh.

NADEAU—C. G. Dodd, wife and family, D. S. Mauwaring, wife and child, J. W. McDonald and wife, Cora Trumbo, Mrs. Cushman, H. Sulkey, Amercer Sulkey, Thomas Shepard and wife, Mattie Hillis and daughter, Capt. Vandegrift, H. C. Seller, Alpena, S. D.; C. F. Trim, M. Zambelich, A. F. Barrett, H. Jacobson, William F. Spring, San Francisco; George Mayer, New York; J. A. Mundil, Los Almos; Harry Le Clair, Portland, Or.; W. F. Howard, John J. Brogan, Sacramento; J. C. Lane, Needles; F. Constance, Pleasanton, Kan.; Fred Stefken, Pane, S. D.; Bennett Young, Kansas City; George L. Adams, Salt Lake City; Harry Taylor, wife and family, Letcher, S. D.; Henry Hendrickson, Mitchell, S. D.; Louis Mosch, New York; Mr. and Mrs. Reauschoneable, Minneapolis; G. M. Bumgarner, Escondido; Mrs. E. M. Bumgarner, Guthrie, Ky.

VAN NUYS BROADWAY—I. Indig, Joe Pittman, New York; A. H. Merritt, wife and two children, Oakland; S. F. Juda, D. B. Burwell, San Francisco; S. J. Craighill, St. Joe, Mo.; C. W. Anderson, Riverside, Cal.; Clarence Wellbourne, Detroit, Mich.; Sam Friendlish, Omaha, Neb.; Reeves Klauber, Mrs. H. H. Klauber, Kansas City; Miss Esther Wilcox, Indianapolis, Ind.; S. B. Campbell, Mrs. T. B. Campbell, Kalamazoo, Mich.

NATICK—P. J. Owen, Caliente; J. A. McCormack, Coalinga; N. M. Shaffer, G. W. Bently, Cripple Creek, Colo.; O. Moore and family, Visalia; G. E. Kramlich, Reading, Pa.; B. McDonald, Yuma, Ariz.; G. Musser and wife, Santa Barbara; T. P. Patrick, Boston; R. W. Pierce, ——; R. R. Pierce, Plainbeth; D. J. Mulrrin, G. A. Kirby and wife, Chicago; G. B. Dyball and wife, Omaha; Miss Wickham, Phoenix; Mrs. W. H. Davis, Tonopah, Nev.; M. G. Castle, Tucson, Ariz.; W. Flood, San Diego; W. L. Blair, Palo Alto; S. J. Bird and wife, Eldora, Iowa; Mrs. J. J. O'Connor, Rochester, N. Y.; L. Whitmore, H. Gardner, Wichita, Kan.

LANKERSHIM—L. Balashin, New York; H. Shaw, George Andrews, Toronto; J. W. Stotts and wife, Memphis; D. C. Beaman, Bakersfield; Mrs. Fred Steinhardt, San Francisco; E. R. Cooper, Denver; E. B. Lillis, San Francisco; H. R. Harbison, San Diego; E. M. Hills, Riverside; G. W. Perkins, Colorado Springs; Dr. and Mrs. W. H. Osmun, San Francisco; Leila Reames, Hanford; A. C. Jackson, San Francisco W. S. Goldbank, New York; Charles D. Symes and wife, Emily Campbell Sioux Falls, S. D.; C. H. Low, Boston; H. P. Larsen and wife, Aubrey Larsen, Rhoda Larsen, Bello Quinn, Ephriam, Utah.

AT NEW YORK HOTELS.

NEW YORK, June 20.—[Exclusive Dispatch.] At the Wellington, S. H. Dyott; Hotel Astor, J. V. Baldwin; Grand Union, J. S. Chase; Imperial, J. R. White, Jr.; Grand, G. D. B. Turner; Holland, A. A. Talmage and wife; St. Denis, Miss M. M. Dennis; Normandie, F. C. Bott of Pasadena.

HEAD CAMP OF THE WOODMEN.

MODERNS BEGIN ANNUAL CONVENTION AT MILWAUKEE.

Report of Head Consul Talbot Devoted to a Review of Work During Biennial Term—Favors Discontinuance of State Head Physicians. Favors Foresters' Department.

[BY THE ASSOCIATED PRESS—A.M.]

MILWAUKEE (Wis.) June 20.—The head camp of Modern Woodmen of America opened its fourteenth biennial convention at the Davidson Theater today with between six hundred and seven hundred delegates present, representing over eleven thousand camps and nearly seven hundred thousand members.

The report of Head Consul A. R. Talbot was devoted to a review of the work during the biennial term. Speaking of the centralization of the work of the medical department, he favored the discontinuance of State head physicians, all applications to go to the supreme medical directors at the head office. The expenses of his office for 1903 were $11,683, and for 1904, $24,819; total, $36,503.

Appeals on behalf of 210 distressed members were received and the contributions were $21,949. He spoke in favor of the Foresters' department, and recommended the amendment of the bylaws prohibiting local camps or foresters' teams from holding Sunday picnics or excursions under the auspices of the society, with a penalty for disobedience of expulsion or revocation of charter. He commended the order of Junior Woodmen as beneficial to the boys. He favored an interval of three or four years between the meetings of the head camp in the interest of economy. During the biennial, the new members numbered 121,639, and 1482 new camps were chartered. The society, he said, now includes 14.53 per cent. of all those eligible for membership in the States in which it is organized.

The report of Head Clerk C. W. Hawes contained the following: The insurance in force at the close of the biennial term aggregated $1,136,678,500. The society paid 7051 death claims, amounting to $12,662,603, as against 5860 claims amounting to $10,726,435 during the term preceding. The receipts of the benefit fund totaled $12,567,702, as against $7,570,988 during the preceding biennial. The balance at the close of the term was $907,587. The receipts of the general fund were $1,674,299, as against $1,503,611 during the preceding term, the balance being $239,994.

The lapsed (beneficial) membership during the two years was 2117,415 and the lapsed insurance $176,462,500. The average per capita payment to the benefit fund was $1.25½, as against 80 cents during the term preceding. The increase was due to the new rates which became effective January 1, 1904, when the rates of the members were increased from 25 per cent. to 75 per cent. at the various ages. There were 2991 deaths from accident and 904 deaths from suicide. Of the latter, 248 were farmers, 30.85 per cent. of the total number. The farmers also led in accidental deaths, 885. The report of the board of auditors was next presented.

FRATERNAL SANATORIUM.

[BY THE ASSOCIATED PRESS—P.M.]

MILWAUKEE, June 20.—Dr. Warner of Kansas addressed the Woodmen's convention this afternoon, discussing the merits of the national fraternal sanatorium for tuberculosis sufferers. In the course of his remarks the doctor said that of the more than seven hundred thousand members of the Modern Woodmen of America, more than one hundred thousand were doomed to die of consumption. The Woodmen paid last May $36,000 in death claims, due to consumption, in April. The doctor told how the Santa Fé Railroad Company had given a $1,000,000 hotel and site in the city of Las Vegas, N. M., for sanatorium purposes, and asked that each member of the Woodmen contribute one penny a month to a fund for the maintenance of the institution.

The expected fight over the liquor question grew bitter today, and it promises to absorb a large proportion of the convention's time, with the result that the rule against the admission of liquor men is likely to be sustained. A resolution removing zinc and lead miners from the list of extra hazardous risks was referred to the Law Committee.

The report of the Law Committee was then taken up. The announcement changing the methods of collecting assessments from newly-elected members was rejected, as was one eliminating the $3000 insurance policy. The law as to policies was changed to comprehend a policy for $1500.

Among today's scores in the Foresters' prize drills were: Junior class, Los Angeles, Camp No. 9, 282, Capt. J. Irving McKenna, 95.35.

MINUTE MEANS MILLIONS.

NEW YORK, June 20.—Upon the determination of the exact time of death of Wallace Andrews and wife, who were burned to death in their home in this city April 7, 1899, depends the success or failure of the contest for $2,500,000 begun in the New York State Supreme Court here today. Andrews's will directs that his executors organize an institution to be known as the Andrews Institute for Girls, and it left to the institution $2,500,000 of his $3,000,000 estate, cutting off his relatives with $500,000. Under the laws of 1860, still in force, a testator leaving a wife and child cannot give more than one-half his estate to charity. The heirs contend that Mrs. Andrews survived her husband. Therefore, the institute can receive only $1,500,000. Counsel for the institute contend that there is no proof that the wife survived her husband and presume that the woman, naturally being the weaker, died first. The will already has been admitted to probate.

Appeals are being taken by the Attorney General of Hawaii in about seventy fisheries cases which are to be finally determined by the decision of the United States Supreme Court in the case of the Bishop estate against the Territory. The suits are all against the Territory, and were brought to establish private fishing rights in ocean waters about Honolulu. The Organic Act provides that the Territory may condemn such private rights after they have been established.

223 SO. SPRING ST.
UNION BANK OF SAVINGS
Resources exceed Three and One-Half Million Dollars
4% Interest Paid on Term Deposits.
You serve your own interest best by depositing your savings with this Bank. They earn you the largest interest consistent with perfect safety. The Bank is so centrally located that it is a most convenient place of deposit. You are made to feel that your deposits are welcome and your account and influence of value to the Institution.
Safe Deposit Boxes from $1 yearly up

Banks.

SECURITY SAVINGS BANK
Capital and Surplus $600,000.00
Deposits Over $12,000,000.00
Total Assets Over $13,000,000.00
Largest Savings Bank in Southern California.
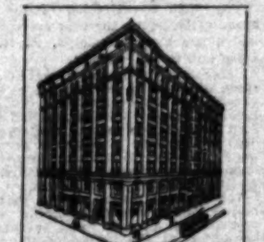
Herman W. Hellman Bldg. N.E. corner Fourth and Spring.
OFFICERS.
I. W. HELLMAN ..... President
N. S. HELLMAN ..... V.-Pres.
J. M. ELIOTT ..... V.-Pres.
J. B. LONGYEAR Cash. & Sec.
T. G. HALL ..... Asst. Cashier
W. M. CARWELL ..... Asst. Sec'y.
Safe Deposit Boxes
Our vaults offer—for two dollars or more a year—adequate protection against THEFT—FIRE—MOBS
Money to Loan
on approved real estate security, payable after a term of years or in a certain number of monthly or quarterly installments.

Geo. P. Taylor
Tailor and Haberdasher
SUMMER NECKWEAR.
A little smarter than the smartest ready-to-wear scarfs—this summer neckwear we are making to order.
White is the accepted color; ascots and four-in-hands are the styles.
Fabrics are linen, cheviots and Indian Matalese cotton.
We'd be pleased to show you samples.
Haberdashery Department Ground Floor
No. 525 S. Broadway New Taylor Bldg.
Dirmar Cle, Ladies' Tailors. Third Floor

MONEY TO LEND
Upon IMPROVED property and at reasonable current rates of interest. We do not lend more than one-half the value of security.
INSTALLMENT LOANS as well as the ordinary straight loans arranged, the terms of repayment being very liberal, giving every opportunity to the borrowers to get out of debt as soon as possible.
EQUITABLE SAVINGS BANK
S.E. COR. FIRST AND BROADWAY
OPEN SATURDAY EVENINGS 6:30 TO 8:30

4% ON TERM DEPOSITS
3% On Ten Day Demand Deposits
Checking Accounts Solicited
Merchants Trust Company
Capital $325,000
209 South Broadway

DEPOSIT YOUR SURPLUS CASH
with this Bank, and realize four per cent. compound interest upon it. Money lying idle is losing money.
HOME SAVINGS BANK,
152 N. Spring St., Cor. Court.

4% INTEREST PAID ON SAVINGS CONSOLIDATED BANK 124 SOUTH BROADWAY
ONE DOLLAR MAY OPEN AN ACCOUNT
NO TROUBLE TO ANSWER QUESTIONS
DEPOSITS WARRED BY COMMERCIAL BLDG.

BONDS Municipal and High Grade Corporation.
Stocks Of Banks and Dividend paying companies.
Information and quotations furnished and orders promptly executed.
Wm. R. Staats Co.
Bankers and Brokers
Pasadena, Cal. Home Phone 3

COLONIAL MORTGAGE & TRUST CO
Real Estate & Financial Investments
Mortgage and Collateral Loans
Fiscal Agents for the Imperial Gold Mines Co. of Mexico.
818-819 H. W. Hellman Bldg.
Telephones—Main. 6224. 1133.

Buy Goldfield Central
At the bottom price, 1000 Shares $15, or write for full information.
Goldfield Central Gold Mining Co.
302 Lankershim Bldg.

"Bullfrog Stocks"
Bought and sold. I can meet any competition. Write for my market lists, showing actual prices. Write me for information. D. G. Doubleday, Banker and Broker, 329 Pine street, San Francisco, Cal.

OLD PLANTATION DISTILLING CO
108 South Broadway, Near First
Headquarters for Medicinally Pure Liquors
12 Years Old.
Old Plantation Rye or Bourbon Whisky $1.00 Per Bottle.

Clearinghouse Banks.

NAME.	OFFICERS.	
Broadway Bank and Trust Comp'y 303-310 S. Broadway, Bradbury Bldg	WARREN GILLELEN, Pres. R. W. KENNY, Cashier.	Capital.....$200,000 Surplus and undivided profits 129,000
Central Bank N. E. Cor. Fourth and Broadway	WILLIAM MEAD, Pres. W. C. DURGIN, Cashier.	Capital.....$100,000 Surplus and Profits 94,200
Southwestern National Bank N. W. Cor. Second and Broadway	JOHN S. CRAVENS, Pres. A. B. JONES, Cashier.	Capital.....$200,000 Surplus and undivided profits 40,000
Commercial National Bank of Los Angeles, 423 S. Spring st.	W. A. BONYNGE, Pres. C. N. FLINT, Cashier.	Capital.....$200,000 Surplus and undivided profits $10,000
Farmers & Merchants Nat'l Bank Nw. Fourth and Main sts.	I. W. HELLMAN, Pres. CHAS. SEYLER, Cashier.	Capital...$1,000,000 Surplus and Profits 1,200,000
First National Bank S. E. Cor. Second and Spring	J. M. ELLIOTT, Pres. W. T. S. HAMMOND, Cashier.	Capital.....$500,000 Surplus and Profits 600,000
Los Angeles National Bank N. E. Cor. First and Spring	W. C. PATTERSON, Pres. C. E. BITTINGER, Cashier.	Capital.....$200,000 Surplus and Profits 238.00
Merchants National Bank N. E. Cor. Second and Main.	HERMAN W. HELLMAN, Pres. W. H. HOLLIDAY, Cashier.	Capital.....$200,000 Surplus and Profits 200,000
American National Bank S. W. Cor. Second and Broadway.	W. F. BOTSFORD, Pres. T. W. PHILLIPS, Cashier.	Capital...$1,000,000 Surplus and Profits 75,000
National Bank of California N. E. Cor. Second and Spring.	JOHN M. C. MARBLE, Pres. J. E. FISHBURN, Cashier.	Capital.....$200,000 Surplus and Profits 115,000
State Bank and Trust Company N. W. Cor. Second and Spring	H. J. WOOLLACOTT, Pres. J. W. A. OFF, Cashier.	Capital.....$200,000 Surplus and Profits 80,000
Citizens' National Bank N. E. Cor. Third and Spring	R. J. WATERS, Pres. A. J. WATERS, Cashier.	Capital.....$200,000 Surplus and Profits 125,000

National Banks.

UNITED STATES NATIONAL BANK—Of Los Angeles, Cal. Corner Main and Commercial Sts. Capital Paid up, $200,000. Surplus $11,971
OFFICERS—Isaias W. Hellman, Pres. O. M. Souden Vice-Pres. E. J. Vawter, Jr., Cashier
DIRECTORS—Isaias W. Hellman, M. A. Newmark, R. H. Lacy, M. A. Ramburger, J. A. Graves, Dr. J. H. Bullard, O. M. Souden

Bonds and Investments.

Government, Railroad, Municipal, Corporation Securities, both local and Eastern. All the high grade mining stocks of the Tonopah, Goldfield and Bullfrog districts. Bought and sold for cash or on commission at best market prices.
Joseph L. Ball, Ground Floor H. W. Hellman Bldg Home Phone 886

ADAMS-PHILLIPS COMPANY
(ESTABLISHED 1890)
Buy and Sell BONDS No. 315 S. Broadway
First Mortgage Gold Bonds LOS ANGELES, CALIFORNIA

CHAS. H. TREAT, Nevada Mining Stocks, 320-321 Bradbury Bldg.
I have inspected personally all the great mines of the Tonopah, Goldfield and Bullfrog district, and can give the most reliable information as to stocks in these districts.

LEHIGH INVESTMENT CO., LEHIGH COURT, 718 South Grand Ave., Los Angeles.
Buys or Sells on Commission STOCKS AND BONDS, Family Jewels, Silver Plate, Antiques, Tapestries, Bric-brac, etc. Highest references demanded.

A. H. Conger STOCKS BONDS MORTGAGES 321 WILCOX BUILDING

Western Manufacturing & Promotion Co.
Purchase, promote, manufacture or sell any worthy device on reasonable terms. Solicitors wanted. H. G. BRADFORD, Secretary and Manager, 201 Pay Building. Home 8253; Main 300.

TORRANCE AND DICKINSON
331 S. HILL ST. PHONES 88 LOCAL BONDS AND STOCKS

C. E. CRARY CO. buy and sell Eastern and Local Stocks and Bonds for cash only.
322-324 BRADBURY BUILDING PHONES 1468

Life Insurance.

THE MUTUAL BENEFIT LIFE INSURANCE CO. NEWARK, N. J. Largest Assets
Dividends. Frederick Frelinghuysen, President. Assets $31,737,723.97; surplus $7,413,333.87
WALTER H. FISHER, Manager, 412-413 Bradbury Bldg. Home 903 Tel. James 4151

Building and Loan Associations.

6 PER CENT. PAID ON SUMS OF $50.00 AND UP.
THE PROTECTIVE SAVINGS Mutual Building and Loan Association, 201 North Broadway. Send for booklet. Information cheerfully given.

Trust Companies.

TITLE INSURANCE & TRUST CO.
(Corner Franklin and New High Streets)
CASH CAPITAL AND SURPLUS $600,00.00
Issues Policies of Title Insurance. Issues Certificates of Title
Acts in All Trust Capacities. TEL. EXCHANGE 12.

J. B. NEVILLE 203 Bradbury Bldg.
Consult me before buying or selling local securities.
Home Phone 1449

Send for our booklet, "Why Are Stocks?" BULLFROG!
BEECHER BROS. & CO. 218 H. W. Hellman Bldg., L. A.
MEMBERS LOS ANGELES WESTERN MINING STOCK EXCHANGE.

STOCKS BONDS Louis Blankenhorn 211 Douglas Block, 3rd and Spring.

GOO-GOO EYE FOR ANGELS.

Parting Blink of the Wise and Witty Editors.

Reception for Them at the Chamber of Commerce.

Speeches of Welcome and of Appreciation, Too.

After many varied features of their stay in Los Angeles, which the visiting members of the National Editorial Association and the ladies of the party have seen fit to class among the pleasantest in their recollection, the eve of their departure was memorialized last night by the reception tendered the visitors by the Chamber of Commerce.

In meeting socially the members of the Reception Committee, and the ladies of the Women's Press Club, who received the ladies of the party, the visitors came closely in touch with the representative hospitable spirit of Los Angeles, and no one could doubt the sincerity of the warm greeting accorded him.

After an hour pleasantly spent in viewing the exhibits in the industrial museum, J. O. Koepfli, president of the Chamber of Commerce, formally welcomed the visitors, saying in part: "If you were other than members of the National Editorial Association, we would accord you a most hearty welcome; but we of Southern California feel so deeply indebted to the press of this country for the great part that it has played in the development of this western country, that in entertaining you we are repaying in very small degree a debt doubly great."

W. G. Barnwell, chairman of the Reception Committee, joined in the welcome extended by the body, which he represented, likewise voicing the appreciation of the Chamber of Commerce for what the press has done for Southern California.

Gen. Otis added the welcome of the press of Los Angeles to that of the Chamber of Commerce, and assured the visitors that they would carry away with them the very best wishes of our citizens.

J. W. Lowry of Texas, speaking for the Editorial Association, said: "After careful consultation with my colleagues, and due deliberation, we have decided to accept all of the many kind wishes you have offered us here tonight, for while you may not find newspaper men the most acceptable sort at times, they have the reputation of being the most accepting people on the face of the earth.

"After my experience here, and especially after looking through this museum with its evidences of the wonderful fertility of your soil, I have come to the conclusion that you raise everything in California except a very indispensable and unmentionable commodity, which we frequently raise in Texas. Candidly, however, when we return we shall tell some of the things we have seen here, but not all, because—that country must continue to exist.

"We have seen your fruits and flowers, your manly men and beautiful women. We have come, we have seen and we have been conquered. It is not now surprising to me that the sun should linger longer on your shores than anywhere else in the republic, and as he draws his golden pathway down over the blue waters of the Pacific I can almost see him making goo-goo eyes at the City of the Angels, before passing on to the heathen across the way."

Prof. John H. Francis gracefully acknowledged how much California owes to the other States of the Union for the men, capital and brains which they have lent to the development of the Coast State.

Col. John Dymond, president of the association, made an eloquent address, in behalf of the editors for the many expressions of kindly feeling tendered them, and declared that when he and his colleagues from farther east gazed upon all of the marvelous wonders of Southern California, they were wont with great pride to take considerable credit for it all to themselves, for they could not forget that they began in 1849 to furnish the best and hardiest of their population for the upbuilding and development of California.

"Your gold gave you the reputation, and brought you brains and brawn," said Col. Dymond, "but it is your grain fields and the great natural resources of the soil which you have since developed that has made this the wealthy and powerful State that it is. Already you are helping to feed the world, and you are yet in the very infancy of your commercial and agricultural development.

"Every one of us appreciates more fuly than we are able to express to you, all that you have done for us in the brief time we have been able to spend here, and in eturn, you may be assured that we shall ever be ready to aid in any way in our power in your future growth and development. The open handed hospitality which you have tendered us ever since we crossed into your State will be a pleasant memory to us during all of the years to come."

Light refreshments were served, and a string orchestra furnished music during the evening.

Yesterday nearly all of the visitors spent the day at Catalina, and declared that they had a most enjoyable outing.

At 8 o'clock this morning their special train will leave the Arcade depot on its way northward.

BODY CUT TO PIECES.

Switchman Run Down by Freight Train in River Station and Instantly Killed.

W. B. Keator a switchman employed by the Southern Pacific, met death in a horrible manner in the freight yards near River Station at 5:45 o'clock yesterday afternoon. The crew was engaged in making up a freight train, and Keator had just made a "cut-off," sending a number of cars flying down the track with no locomotive attached. Then he threw a switch and stepped back upon another track to wait until the train had passed him. He failed to notice another string of freight cars pushed by a yard engine, and these cars struck him, knocking him down across the rails. Several cars passed over him before the train was stopped, cutting his body to pieces and leaving hardly a whole bone in it. The body was taken to Pierce Bros'. morgue, where the Coroner will hold an inquest.

The unfortunate man was about 50 years of age, unmarried and roomed near River Station. His mother and sister, Mrs. Louisa Anderson, are in Santa Ana. Keator had been a railroad man for twenty-five years, and during the past eight years had held the same position in the railroad yards.

President Roosevelt is a "peace" man and believes in arbitration. The "Rainier" strikers do not agree with the President because they refused to arbitrate.—[Adv.

RANDOLPH PRESIDENT.

Reorganization of California Development Company—Plenty of Water and Ample Gates.

The California Development Company, controlling the Imperial Valley irrigating system, was reorganized yesterday with the election of the new board of directors, the new members of which are Epes Randolph, R. H. Ingram and G. A. Parkyns.

Immediately following the election of these directors to fill the places made vacant by the resignation of Scott Russell, Frank Blaisdell and Dr. Prescott, Epes Randolph was elected president and general manager of the company, and Dr. Heffernan, formerly a member of the board of directors, was elected secretary and treasurer.

The reorganization means that the money will now be forthcoming for the construction of safe and permanent headgates at the intake of the canal system at the Colorado River, and that the farmers of the valley in the future need have no fear of floods or of the cutting off of their water supply.

It is announced that just as soon as the river recedes sufficiently, active work will be commenced on the new headgates, and other much needed improvements in the canal system.

The board of directors expect in a short time to make a special trip down into the Imperial country to look the situation over carefully and to see just what is most needed for the best interests of the valley.

The Southern Pacific Railway has the largest investment there of any other interests in the country. It has fifty-five miles of road completed and under operation, representing an investment of about a million dollars. It has unlimited faith in the future of the country, and intends to work along the broad lines of doing everything possible to assist in the development of the lands of the valley. The company realizes that the more the lands produce the more business it will have in freight traffic. And it will be one of the first works of the new board to secure to the valley a sufficient and certain supply of water, so that the farmers need have no fear in the future of being burned out through failure of the irrigation system.

Mr. Randolph particularly points out that the Southern Pacific Railroad is not directly interested in the Imperial lands or the canal works, but that the road gives its support to the project without entering into the buying and selling of lands, and that the Harriman interests will put up the necessary money in the form of a loan for the completion of whatever works may be outlined for the perfection of the canal system.

Mr. Randolph, who will leave today for Tucson, will appoint a general superintendent, who will be actively in charge of the works.

LETTERS TO THE TIMES.

[The Times freely publishes the views of correspondents without holding itself responsible for writers' opinions. Be brief, write plainly, state clearly. The space of 250 words, on the average, is sufficient for the expression of an idea.]

A Plea for Home Amusements.

PASADENA, June 17.—[To the Editor of The Times:] The decision of the Committee on Amusements, in giving up all attempts to make the Fourth of July a day of pleasure—one that could have been enjoyed by old and young, rich and poor, alike—is only what could have been expected considering the stubborn opposition met with. Why there should have been any opposition is the question!

Is Pasadena such a moral place that the young people must go to other places to have their sport? Can we not amuse them at home with such harmless pastimes as the committee had planned, or is it better to let them go to places near by where the open saloon, gambling dens, and other evils stand ready to receive them? This seems an easy matter to decide. Fun "the boys" will have and it is only right they should. We have the Fiesta that is given for the pleasure of the tourist. The horse show for the "grown-ups" and the wealthy. The band concerts for those that have time to spare, not for the workers, for it was forbidden that moral Pasadena should have such things as Sunday concerts in the parks where the working people could go with their families and enjoy the pleasure that they are too tired to attend week days or evenings. Perhaps if these very proper people could see the places their sons visit and the people they meet with when they go away for a good time, they would not blame other mothers for wishing to make this "moral city" as attractive as possible.

A MOTHER.

"Kumbum"—an Appreciation.

LOS ANGELES, June 11, 1905.—[To the Editor of The Times:] There is running in The Times a remarkable story entitled "Kumbum, the Tibetan Lama," and called "A realistic romance." As to the nature of this story, the title and the headings of the short chapters give little clew. The setting is Los Angeles, the characters types to which we are accustomed, but there the familiar ends.

The author, Paul Karishka, lords it over ideas, events, people and things in an astonishing way. You are struck with the wealth of local detail. Oil derricks, Cumnock Hall, Mount Lowe, Chinatown, the Pacific Ocean, the Mojave Desert, familiar buildings, clubs and almost persons appear and disappear, yet they all look different. This author has in him a transforming love of the place. He sees the visible and the invisible. Here the East and the West meet. Here the elect of the world are compelled to come. Here the future must unfold wondrous art, architcture, science and invention. Here the American nation must best express itself.

The events that depict all this are struggles of human hearts. The movement is rapid, vivid, concrete. There is almost a commonplace of expression, but with gems of inspiration and philosophy breaking through. You wonder why the story was written. You almost hesitate to receive the author in the garment he has chosen to wear.

WARREN LLOYD.

SETTLE IN MARBLE PALACE.

POTTSDAM (Germany) June 20.—Crown Prince Frederick William and Crown Princess Cecilia made their public entry into Pottsdam today. Prince Eitel Frederick, at the head of his company of guards, met his brother and sister-in-law at the railroad station and escorted them to the city, which was gaily decorated with bunting, flags, evergreens and flowers. The reception of the royal couple took the form of a public demonstration. Extra trains brought many visitors from Berlin and great crowds lined the streets from the railway station to the Old Market, where the burgomaster delivered an address of welcome. The Crown Prince responded briefly, thanking the people of Pottsdam for their cordial welcome. The couple then proceeded to the Marble Palace, where they will spend the first years of thir married life.

At Chicago, more witnesses were summoned by the Federal grand jury in the hearing of the beef trust charges yesterday. For this reason, the inquiry may not end until next week.

Rainier beer is a good beer and has a firmly-established reputation for goodness and fine flavor, and being called "unfair" by the "Rainier" strikers carries little weight with men who appreciate good things.—[Adv.

Hamburger's—Daily Bulletin

SAFEST PLACE TO TRADE — 127 to 147 N. SPRING ST.

Dainty Lunches Served Free

We invite the ladies to partake of a dainty luncheon, which is being served free, in our Palm Garden, daily from 11 to 4:30, accompanied by Victor Phonograph Concerts.

Free Beach Delivery

We will deliver your purchases to Santa Monica, Ocean Park or Long Beach, promptly and without extra charge. Telephone orders carefully filled.

All-Night Telephone

Call Exchange 63, at any time ... m., and all such orders will be ... ing delivery.

Wednesday Morning Bargains

On Sale from 8 to 12 — No Mail or Phone

$15.00 Plaited Chiffon Taffeta Silk Skirts.. $8.95

About 25 of these skirts and are the same that other stores have been advertising as specials at $12.50 to $15.00. In fact this was the original price at the beginning of the season. The material is a fine quality Chiffon Taffeta silk; colorings brown, champagne, red, green or blue; finished with shirring around hips; correct in fit and finish and are a purchase from the originator of this particular style and are not only made in the most careful manner but are just like the skirt shown in illustration. (Second Floor.)

Hamburger's Garden Hose 8 to 10c Qualities, per foot 5c

Black Garden Hose—3-4 inch; all coupled; 25 to 50-ft. lengths. (Fourth Floor.)

50c Marlowe Hose Supporters, per pr. 25c

Known all over the U. S.; made of A1 quality elastic; all colors.

$1.00 Short Lawn Kimonos at..... 50c

Fine quality Lawn in all the wanted colors with pretty figured patterns; either collar or collarless styles and are the most popular of summer house garments regularly priced at $1.00. (Second Floor.)

25c Pure Castile Soap, per Cake.... 12½c

Large bars; pure article; limit 2 to a customer.

Stylish Embroidered Turnovers Regular Values up to 25c, at.... 9c

Some of the daintiest, most popular styles in the summer wash neckwear in embroidered turnover style; the material white Swiss in embossed, pompadour and Anglaise effects; floral, bowknot and scroll patterns and are a special purchase of values up to 25c, but priced for 4 hour's special selling at, choice, 9c.

Roger's $1.25 "1847" Teaspoons, per set of 6. 95c

The genuine Roger's A1 silver plated teaspoons—"1847" brand; in plain Windsor, satin or shell satin and fancy handles. Regularly priced at $1.25. For 4 hours, per set of six, 95c. (Third Floor.)

15c 36-Inch White Curtain Swiss, per yard.....

A lot of 3000 yards of fine white Swiss in ... patterns, including dots from the smallest ... sizes and is one of the most popular ... dow curtains, dresser scarfs, and ... white dresses; is a quality never sold ... for 4 hours will be specially priced at, ... (Third Floor.)

CLEARANCE SALE OF MILLINERY

Our Entire Wholesale Stock at 1-2 the Wholesale Cost

No sale ever like it in our history—values you would not conceive of if not brought face to face with the merchandise plainly marked. Our entire surplus stock from the wholesale department featured for a big sale at not more than one-half the wholesale cost to us. The following two leaders for Wednesday:

$2.50 New Canvas Hats at..... $1.48

New French sailor shapes of white Canvas with embroidered crown; also natural colored Batavia and linen hats with velvet bindings and trimmings; all of them choice to wear to the beaches and for outing hats anywhere and worth regularly $2.50.

Women's $4.00 Street Hats Choice..... $1.95

A large assortment of the newest and most wanted shapes, including polos of fine Milan and satin braid with brush aigrettes; Colonial shapes of two-tone braids with velvet trimmings and new French sailors of colored braid with white chip braid bindings; all colors in the lot and values to $4.00.

SECOND FLOOR.

New Offerings in the Big Silk

Seasonable Silks Positively Priced at Less than Cost to

The three following items have just arrived to be added to other great ... in the enormous silk sale placed before our public Monday, ... stocks of several mills that in order to begin their fall makeup, ... overproduction at less than cost to them to make and offered ... our public.

75c and 89c 19-inch Fancy Shirt Waist Suit Silks

This is not a large lot—just one thousand yards, and such good values as not to take very long to sell, so in order not to disappoint any one they will be featured for Wednesday only. A complete range of all the wanted street shades—navy, brown, gray, red, green and black grounds in check effects, figures, dots and overshot effects; lustrous finish; durable silks for shirt waist suits and children's dresses, and are the kinds sold regularly at 75c and 89c, but for the one day, all priced, per yard at, choice..... 35

$1.00 24-inch Cheney Bros.' Satin Foulards

1500 yards only; the newest designs of the season in navy, cadet, resada, dark green, pearl gray, dark gray, tan, brown and black grounds with small dots, ring patterns, small and medium size figures, facone effects, checks and allover designs; printed on a pure silk satin that will give the very best of wear and a quality that sells at all times at $1.00. 59

June Sale of Wash Goods

5000 Yards at a Saving To You of O...

Our buyer, who has but just returned from the East, consummated this large purchase from a prominent mill that had a surplus stock of four lines of wash goods ... by taking the entire assortment, was enabled to secure them at a price that puts us in position to offer them to you at one-half their regular value. Introducing ... when wash garments are most in demand, you will appreciate the opportunity to save such a large percentage as 50 per cent on original value. Printed descriptions ... justice either to their beauty or worth, but you can not resist purchasing one or more dress patterns after you have seen the material, for they are among the ... have ever been in position to offer. By comparison you will find the same goods in other stores in some cases three times as high in price as these. They have four lots, described and priced as follows:

20c Snowflake Cotton Barage at, per yd..... 10c

For Wednesday only one of the special features of this sale will be an immense assortment of Snowflake cotton Barage which is one of the most popular wash textiles for beach or street wear. The mixtures are in the popular grays, and tans, and every yard is a 20c value.

35c Silk Nub Madras, per yd. 19c

More than 200 pieces of this fine silk finished wash material; full 30 inches wide; colorings pink, gray, green and dove—one of the handsomest, most stylish materials for summer wash suits. Can not be duplicated anywhere under 35c.

50c Washable Shantung Silks per yard..... 29c

A new novel wash material of a fine quality Sea Island cotton with ... colorings the wanted shades of gray, tan, cadet blue, natural Pongee, ... light brown; makes up equal to the all silk and loses none of its ... ing; is a regular 50c quality.

20c 32-inch Madras Ginghams, at per yard..... 10c

Ginghams have been for years most popular and will lose none of that ... or many following seasons for they wear as but few textiles do and ... and clean. This offering is in a pretty line of striped patterns; light ... orings and you are making a mistake if you do not purchase one ... and shirt waist patterns at the special price for Wednesday only of ...

Men's Vests at Half Price

Men's $3.50 to $5.00 Fancy Dress Vests at..... $1.69

A necessary part of every man's summer attire. Wash vests now have the ascendancy among all well dressed men, and this sample line of fine vests, made of domestic and foreign fabrics, are regularly priced from $3.50 to $5.00; light or dark colorings; medium high cut, single breasted style; plain or notch collars; elegantly finished; have mother of pearl buttons; sizes 33 to 42.

Men's $2.00 and $3.00 Fancy Vests at..... $1.19

Made in the same style as those advertised above at $1.69, but are in wash materials only, consisting of Ducks, Piques, birdseye Oxfords and Marseilles cloth; black dots or figures on white grounds, also tan and brown fancy weave vesting with silk figures; sizes 33 to 42.

Solid Carload Trunks and Suit Cases Underpriced

We have just received another carload of trunks and suit cases which were bought to arrive later and in order to make sufficient room for displaying them a portion of them offered at very low prices. As the next excursion dates by all the railroads are June 25 to 30, you should select these receptacles for your personal apparel in advance and not have the bother the last minute.

The Four Following Specials This Week:

$25.00 New Bureau Trunks at..... $21.00

Canvas covered; water proof paint; iron bottom; hardwood slats capped with steel; fastened with heavy steel clamps; heavy malleable iron corners; steel dowels, bolts and catches; subdivided trays; pocket in top; as convenient as a bureau—no mussing of clothing and will last a life time. An excellent $25.00 value priced at $21.00.

$3.25 Fiber Telescope Suit Case at..... $2.49

The latest out; suit case and telescope combined; has two separate compartments; can be enlarged or contracted at will; riveted leather corners with large saddle nails; two leather straps and Vienna handle.

$49.00 "Peerless" Wardrobe Trunks at. $39.00

Constructed of three-ply bass wood; canvas covered, one side arranged with patent slide and hangers for clothing (either women's or men's;) the other side contains full set of drawers for shirts, collars, cuffs and other wearables; also has satin hat pad; is the best and most convenient wardrobe trunk on the market.

$5.00 Imported Kerotol Suit Case at..... $3.98

The swellest feather weight suit case of fine quality imported Keratol; steel frame; leather corners; fancy art linen lined; has shirt fold straps in lid and body; mountings all nickel trimmed; case full riveted; 24-inch size. Regularly priced at $5.00. Special Wednesday at $3.98.

BASEMENT

Reduction Sale of Shoes

Lucky are the women who have footwear needs today, for here is a chance to buy the most seasonable styles in the most dependable grades at a decided saving.

Women's $3 Oxfords. At.....

Of vici kid, with turn or ... of several complete lines, ... lasts, with a full range ... widths.

Women's $3.50 Oxfords. Pair.....

Of vici kid, with dull kid tops, ... soles, military or Cuban ... and widths; also broken ... "Gibson" ties, and patent ...

Best Shirt Waist Values

We have offered most extraordinary values in this line this season, and for Wednesday will feature two specials that will again demonstrate our unapproachable facilities in summer wearables. The styles shown here are those most favored in eastern fashion centers.

85c Shirt Waists, of Lawn, Choice 45c

White lawn waists prettily trimmed with insertions; also white with black polka dots; all with newest sleeves.

$1.50 Fancy White Waists at 98c

Of a nice quality white lawn, elaborately trimmed with insertions and narrow tuckings; actually worth $1.50, but an extra attraction, Wednesday, at choice.....

$1.25 and $1.50 Cream Wool Materials at, per Yard..... $1.00

A select assortment of the most desirable weaves for summer, including 50-inch yachting Serge, 46-inch Surah Serge, 44-inch German Henrietta, 45-inch wool Taffeta, 45-inch Sicilian, 45-inch Brilliantine, 42-inch silk and wool Crepe de Paris, 44-inch figured Mohairs, 45-inch Voiles, 42-inch Crepella cloth, 46-inch Storm Serge and others; all in a rich shade of cream and regular $1.25 and $1.50 values.

Summer Book Sale

At such prices as we have established for this event, you should avail yourself of a liberal supply of vacation reading. The prices set by the publishers have been lost sight of entirely, and the special offerings now have probably never had an equal. These few, as an indication of the many advertised:

Foxy Grandpa:—The book that delights the children; published to sell at 75c. Wednesday only 45c

Call of the Wild:—Jack London's great book; bound in cloth; our usual cut price, 58c. Wednesday only 45c

Post's Series:—Bound in padded leather, and each packed in separate box; our usual cut price, 98c. Wednesday only, choice 75c

Lady Rose's Daughter:—The two-volume edition, with Christy illustrations; regular price $3.00. An extra special offer for Wednesday only, at $1.39

The New Parasols

Not alone fashion, but necessity demands that the fair sex shall not consider the summer costume complete without a fancy parasol. Especially so is it emphasized in this sunny Southland. You will find the line here less expensive than elsewhere, yet lacking nothing in range of choice.

Embroidered Parasols at 95c

The new Japanese parasols, silk embroidered, with bamboo frames; the proper thing for beach use.

Pongee Hemstitched Parasols at

Of nice quality, and finished with hemstitching; made with nobby handles, and priced attractively at choice $1.50

65c, 38-Inch Cream Mohair Sicilian at per yard.....

25 pieces of this popular summer fabric for ... ing wear; crisp, lustrous, silky finish in a ... cream; both sides finished alike; is of ... wool and a grade that has sold to ... cially priced as a Wednesday leader ...